All the News All the Time
LARGEST HOME-DELIVERED CIRCULATION
LARGEST ADVERTISING VOLUME
The Times Telephone Number
Connecting All Departments
MEtropolitan 0700

EQUAL RIGHTS

Los Angeles Times

LIBERTY UNDER THE LAW — TRUE INDUSTRIAL FREEDOM

In Two Parts — 36 Pages
PART 1—TELEGRAPH SHEET—18 PAGES
The Times Telephone Number
Connecting All Departments
MEtropolitan 0700

Vol. XLVIII. MONDAY MORNING, MAY 27, 1929. •C DAILY, FIVE CENTS SUNDAY, TEN CENTS

RACKETEERS DUMB BELLS

They're Born So, Says Doctor

Psychiatrist Finds Gangsters' Rank and File Defectives

Feeble-minded Blamed Heredity, but Leaders Smart

[illegible], May 26. (AP)—From the [illegible] of science comes a psychiatric picture of the gangster [illegible] makes his murderous [illegible] He isn't all there [illegible] he was born that way.

[illegible] J. Hickson, director [illegible] psychopathic laboratory of [illegible] Municipal Court, who has [illegible] many of Chicago's bad [illegible] dispels any notion [illegible] typical racketeer is a ro[illegible] rather worthy of intriguing [illegible] Instead he de[illegible] him to be a stupid dullard, [illegible] feeble-minded and with [illegible] bit of human feelings.

HE'S A DEFECTIVE

"The typical gangster, said Dr. [illegible] comes from a defective [illegible] whose members are prostitutes, [illegible] blackSheep, feebleminded and insane. Tracing of his [illegible] will reveal his family [illegible] in the public records dealing [illegible] dependency and delinquency [illegible] corrections back.

"A man will murder without a [illegible] of the pulse—with no [illegible] more than would grip the [illegible] person saying, 'How do you [illegible] a slight acquaintance. And [illegible] to the electric chair (on [illegible], of course,) with the [illegible] unmoved, lacking even the [illegible] of self-protection.

"There is no sense of industry in [illegible] Neither has he love, [illegible] or revenge. He is [illegible] of feeling remorse for the [illegible] crime, is markedly [illegible] and he talks much [illegible]

NOT A CHANCE

In this picture Dr. Hickson daubs [illegible] finger for the horizon, [illegible] born that way, but he is [illegible] one in a million of [illegible] Nor, aside from [illegible] permanent imprisonment, [illegible] practical possibility that [illegible] be delivered from his killing, [illegible] strangling, terrorizing ca[illegible]

[illegible] of a fellow gangster—[illegible] happened—would have [illegible] effect on the racketeer, [illegible] Hickson, for he isn't [illegible] with the feeling that [illegible] him to take heed. His [illegible] pressure do not [illegible] when and if he contem[illegible] even removal from the [illegible]

[illegible] by Dr. Hickson and [illegible] experts reveal the [illegible] to be at the mental [illegible] 13 and 13, just above [illegible] and just below pick[illegible] to the dementia praecox type and, de[illegible] Hickson, is just as insane [illegible] psychosis, hyperemotion. The latter, wild-eyed [illegible] are to insane asylums. [illegible], flaitis, O'Donnell [illegible] of the underworld, rich

[illegible] on Page 2, Column 6)

Howard Brotherton, the director, with his three children (left to right), Prudence Roma, Barbara Ann and David Legree.—Photo by Duncan.

Will Rogers Remarks:

PITTSBURGH (Pa.) May 26. [To the Editor of The Times:] Say, what do you know about those two old country boys flying around in Texas all this spring? Began to look like the only way to get 'em down was to starve 'em to death. Any of you that are not familiar with that country, I can tell you what kept them up. Amon G. Carter of Dallas threatened to make a speech to 'em when they came down.

They broke the Question Mark's record but couldn't pass Heflin's.

Yours,
WILL ROGERS.

QUAKE KILLS SIXTY-FOUR

Ancient Turkish City Rocked

Seventy-two Injured and 1357 Homes Reported Demolished

Temblor Shakes 74 Villages; Disturbance May 3 Cost 2000 Lives

PARIS, May 26. (AP)—Havas Agency dispatches from Angora report sixty-four persons killed and seventy-two injured in seventy-four villages shaken by an earthquake Saturday. The greatest damage was at Karalissar and Souheihir, near Sivas. A total of 1357 houses were said to have been destroyed and 313 others damaged.

Sivas is an ancient city of about 30,000 population situated in a fertile valley in Central Turkey. In the days of the caravan routes it was of much greater size and still retains many evidences of its former glory.

On the 3rd inst., earthquakes shook Russian Turkestan and Persia, destroying several villages and causing, according to unofficial estimates, 2000 deaths. The tremors continued for three days.

Earthquakes are of frequent occurrence in Northern Asia Minor.

Blinding Snow Lashes Reno

RENO, May 26. (AP)—Reno residents awoke early this morning to see blinding gusts of snow beating down on their prized gardens.

The unexpected storm, which began shortly after midnight and alternated brief respites with furious flurries of snow and hail, stopped before noon. A stiff breeze, which blew over the mountains from the west and north all day yesterday, is believed responsible for the belated snow.

SOVIET CUTS RUM SALES

Move for Drying Russia Begins

Moscow Saloons Reduced in Plan for Gradual Prohibition

Lack of Liquor Demanded to Speed Up Industry and Aid Workers

MOSCOW, May 26. (Exclusive) The soviet government is preparing to make Russia legally as dry as the United States, primarily to increase the nation's industrial productivity.

The authorities plan to introduce prohibition gradually but their ultimate objective is a bone-dry country.

Modified prohibition is to be brought into force this summer by government curtailment of the sale of vodka, beer and other alcoholic beverages. Measures to reduce production of these by 30 per cent are now being drawn up, to be enacted into law.

As a first step toward a dry Russia the government has already reduced the number of licensed saloons in Moscow from 700 to fifty-five. It has also prohibited the sale of beer in private restaurants. Three of the largest breweries and the only distillery in Moscow have been closed and are to be converted into soft-drink plants.

ARID RUSSIA AIM

The government earnestly desires ultimately to proclaim complete prohibition. By forcing sobriety upon the workers, the authorities believe, the cultural standard of the masses will be raised, and industry will progress more rapidly.

No official proposition to gradual introduction of prohibition exists since there are no "wets" in the government ranks. But those in political power fear that an attempt to establish prohibition overnight will lead to bootlegging, as in the United States. Hence the intention to introduce dry measures gradually.

CUTS LIQUOR TAX

The dry movement sponsored by the government represents a sacrifice from the fiscal viewpoint, since the liquor tax provides a substantial part of the government income. While recognizing this fact, the authorities are determined to make the people sober at any cost, believing that the consequent improvement in industrial conditions will more than offset the loss.

As a further step, antialcohol committees are being sent to industrial centers such as the Don Basin, the Ivanovo-Vosnesenek textile mills and the Sormovo locomotive works, to stimulate dry propaganda among the workers there. Similar expeditions sent to Far Eastern Russia have telegraphed Moscow that in many cities and towns in Asiatic Russia the sale of vodka has completely ceased.

FRIGID SKY GLOWERS AT BYRD PARTY

Gloomy Weather Seems to be Hatching Trouble for Antarctic Explorers

BY RUSSELL OWEN

(Copyright, 1929, by the Los Angeles Times, New York Times Company and the St. Louis Post-Dispatch. All rights for publication reserved throughout the world.)

LITTLE AMERICA (Antarctica) May 26. (Exclusive)—It still is overcast and gloomy as though the Antarctic were sulking at our comfort and trying to retaliate by limiting looks outdoors.

There has been a full week now of this dull weather with comparatively mild temperatures. Indeed, last night it became as warm as 9 deg. above zero, a surprising rise, as the wind was not unusually strong.

This morning it was from the south and became a little colder and then shifted around to the east where our storms come from and the mercury dropped to 20 below zero again.

It is as if the weather were brooding and trying to make up its mind what to do, but probably it won't do anything at all except get colder and colder, for the days of great cold are not far off.

There is a faint discouraged moon shining through the haze and it is too bad, for now it should be at its brightest and it would be pleasant to have it light the way down the inlet trail where most of the walking is done.

But no matter how moody and repellent the frozen world may be outside, it is warm and cheerful in the houses and the days go very rapidly. In less than a month the end of the winter day will be reached and we can look ahead to the return of the sun.

New Jersey Air Pilot Killed

MILLINGTON (N. J.) May 26. (AP)—A pilot was killed and two passengers were injured today when an airplane from the Millington airport crashed on a farm at Stirling about eight miles from here.

Richard Perry of Plainfield, pilot of the plane, was killed. Perry was engaged in taking passengers up for short spins.

Two of a Kind in This Race

[New York Times]

DIVORCEE CLOSES RENO

Responsibility for Wholesale Raids on Clubs and Roadhouses Admitted by "Informer"

RENO (Nev.) May 26. (AP)—From the turmoil left in the wake of the prohibition drive which truck practically all of Reno's important night clubs and roadhouses yesterday, one outstanding discovery is being mulled over by the stricken resort owners today—the woman responsible for it all is a divorcee.

Several of the establishments which have won wide recognition from pleasure seekers have been frankly recognized as important elements in Reno's attempt to make the stay of divorce seekers as lively as possible.

To be in a town for "the cure," as the process of divorce is referred to, was an unquestioned pass word to the dance hall, barroom or gambling hall. The pass word is no longer good.

WOMAN RESPONSIBLE

The woman responsible was known as "Billy" Rivers. She was granted a divorce in Reno on May 13 from Dewey Rivers, who she charged with "drinking continuously," shooting her in the head with a revolver, and then attempting to shoot her with a rifle.

Last Friday she went before the Federal Grand Jury in Carson City and gave information which resulted in twenty-one arrests for violation of the national prohibition law being made in Reno yesterday.

The woman's name, it was revealed, is now Mrs. Stanley King, as a result of her second marriage which took place in Reno the day before she went before the grand jury. She is also the mother of a 4-year-old son by her first marriage.

ADMITS IDENTITY

Mrs. King did not hesitate in admitting that she is the woman who obtained the evidence against the resorts. She did so as a "contracting informer" for the prohibition department, she said. The man she married last Thursday assisted her.

She stated that she was leaving with him at once for Los Angeles.

HIGH FLIGHT RECORD WON BY GERMAN

Junkers Plane Attains Atitude of 40,625 Feet to Beat American Mark

BERLIN, May 26. (Exclusive)—A German pilot, Willie Neunhofer, flying a Junkers plane at Dessau today broke the American-held world's altitude record when the sealed recording instruments showed that he reached a height of 40,625 feet, which is 1485 feet higher than the previous record.

Germany now claims two of the four leading air records, namely, altitude and flight duration. Herr Neunhofer's flight was part of an experimental series for the scientific observation of high atmosphere levels on the working of motors and oil.

Denver College Needle Records Severe Quake

DENVER, May 26. (AP)—Father Armand W. Forstall of Regis College announced this afternoon that an earthquake of marked intensity was registered on the seismograph.

He said the disturbance had been in progress for more than one hour at 4:30 p.m. and still was registering. He could not determine the direction of the disturbance at that time.

FORMER EDITOR DIES

NEW YORK, May 26. (AP)—Conde Benist Pallen, 70 years of age, former managing editor of the Catholic Encyclopedia and former president of the Encyclopedia Press, Inc., which published that work, died of heart disease today at the Blackstone Hotel.

Ten Children Crash Victims

OAKLAND, May 25. (AP)—Ten children were injured, one seriously, in an automobile accident on a grade near here today. The children, all in one automobile, were on their way to a Sunday-school picnic when their machine turned over. Kenneth Fitzsimmons, 9 years of age, of Berkeley, received internal injuries.

ARIZONA AIR CRASH KILLS CALIFORNIAN

Another Expected to Die as Result of Plunge in Old "Jenny" Near Yuma

YUMA (Ariz.) May 26. (AP)—Franklin H. Christofferson of San Ysidro, Cal., was killed instantly, and Ernest Henderson of San Diego was injured probably fatally in the crash of an unlicensed old model Curtiss plane at 9 a.m. today.

Christofferson was piloting the "Jenny" with Henderson as a passenger. The plane went into a tail spin from a few hundred feet altitude.

Henderson was unconscious at a late hour today and little hope is held for his recovery. The plane, according to witnesses, approached Yuma from a westerly direction flying low over the town. It crashed between some houses near a private landing field after going into a tail spin.

THIRD BROTHER LOSES LIFE FLYING

SAN DIEGO, May 26 (AP)—F. H. Christofferson, killed in an air crash at Yuma today, was the third brother of the famous Christofferson family to lose his life in aviation. One brother was killed during the war, the other after the war.

Christofferson and Ernest L. Henderson, State traffic officer here, left the Chula Vista airport, outside San Diego, Saturday afternoon and landed at El Centro a short time later. They telephoned to Chula Vista that they intended to return Sunday.

Christofferson took up aviation a short time ago and purchased a plane in Los Angeles. Henderson, an ensign in the naval aviation reserve, was helping teach Christofferson to fly.

PLANE "BULLDOGGER" INJURED IN CRACK-UP

PONCA CITY (Okla.) May 26. (AP)—Buck Hoover, Ponca City pilot, was injured, but not dangerously, when an airplane from which he was preparing to "bulldog" a steer at the 101 Ranch near Ponca City cracked up on the improvised arena near the ranch show stadium today. R. P. Shannon, co-pilot, was not injured.

Prince de Sagon Fights for Life

PARIS, May 26. (AP)—Prince De Sagon, 19-year-old son of the former Anna Gould, is making a strong fight for recovery, inspired by the young girl for whose love he shot himself. She visits him daily in the hospital across the street from the mansion of the Duchess of Talleyrand, his mother.

The boy's fever still is high this evening, but his physicians said he is getting along as well as possible.

SEATTLE AUTOISTS JAILED

SEATTLE, May 26. (AP)—Six men were jailed for reckless driving and seventeen persons were injured, none of them seriously, in eight automobile crashes here today. Two fire hydrants were snapped off in the smash-ups.

LINDBERGH MEETS SOCIETY

Flying Colonel as Guest at Morrow Function Shakes Hands of 150 Persons

ENGLEWOOD (N. J.) May 26. (Exclusive)—Col. Charles A. Lindbergh made his formal bow to the society to which he has entrusted his happiness for the first time today. It was at one of those regimental teas at the far-flung Dwight W. Morrow estate here. More than 150 palpitating guests shook the hand of the hero who, until today, always managed to linger back stage at social affairs of the family of his fiancee, Anne Morrow.

While the obviously thrilled guests were arriving it was reported over the teacups that at the end of the affair Ambassador Morrow, who arrived from Mexico City early in the afternoon, would announce the date of the wedding formally.

WAIT IN VAIN

But while the guests lingered as late as 7 p.m. no such announcement was forthcoming.

It was a real family tea—the Morrows and the Lindberghs facing society together for the first time. The air of an impending important announcement first enveloped the party when Lindbergh arrived early with his mother, Mrs. Evangeline Lindbergh,

talked for a half-hour before any of their guests arrived.

CALLES NOT BEST MAN

Published reports that former President Plutarco Elias Calles of Mexico was coming to the United States to attend the Morrow-Lindbergh nuptials as best man for the Lone Eagle were officially denied tonight.

It was said on behalf of Calles that he would not be in this country at the time of the wedding but on the contrary he would depart within a few weeks for his El Marti ranch in Tamaulipas State, whence he will proceed either to South America or Europe or both, on an extended vacation.

House-Hunting

is not the task it used to be. By systematically checking over the rental columns in The Times you are brought in touch with the best vacancies in Los Angeles.

Times Want Ads

TEXAS AVIATORS FORCED DOWN AFTER 172 HOURS

Cracked Propeller Ends Flight of Record Breakers and Throng at Fort Worth Mobs Plane

FORT WORTH (Tex.) May 26. (AP)—The world's record for sustained flight was boosted almost a day by the single-motored Ryan monoplane Fort Worth, which landed at Municipal Airport here this afternoon at 4:05:25 o'clock after remaining aloft 172h. 32m. 1s. The ship took off last Sunday at 11:33 a.m.

The silvery ship surpassed the record made by the Army's trimotored Question Mark last January by 21h. 51m. 46s. All other marks for sustained flying for all types of aircraft were left far behind.

JIM AND REG CUSS LUCK

They Wanted to Fly Right On

But Their Own Story Tells Why Two Record Airmen Had to Come Down

Cracked Propeller to Blame; Boys Scorn Vaudeville to Stay in Sky Game

Here are the personal experiences of Reg Robbins and Jim Kelly, the machinist and cowboy, who broke the world endurance flight record by remaining in the air for more than a week.

BY REG L. ROBBINS AND JAMES KELLY

(Written exclusively for The Times and the North American Newspaper Alliance) (Copyright, 1929, by the North American Newspaper Alliance.)

FORT WORTH (Tex.) May 26. (Exclusive)—The world at large appears to be amazed at our little flying feat accomplished in a two-year-old plane powered with a second-hand motor, but our principal astonishment is that we were forced to come down after only 172 hours and thirty-two minutes in the air.

Although we are back on earth after spending more than a week in the cramped environs of our rebuilt Ryan as it slowly but surely flew past every world's record for endurance flying, we have not been completely isolated.

Newspapers and telegrams as well as personal messages from our wives and friends were delivered to us twice a day by the pilots of our refueling ship, and our only disappointment is that we were unable to fulfill our promise of staying up 200 hours or longer.

SHIP STANDS GAFF

If flyers were ever blessed with a perfectly performing ship and a motor that stood every test put to it we are those two pilots.

The Ryan brougham in which we made the trip has been in use two years and has carried thousands of passengers for commercial hops. The Wright Whirlwind motor in the Fort Worth was second-hand when placed in the ship less than two years ago. It has gone more than 50,000 miles without a forced landing.

Plane and motor would have kept us up until a really enviable mark had been established. However, the luck which had been with us throughout the flight finally failed and the propeller was cracked when the buckle of a safety belt hit it while the rocker arms on the motor were being greased.

STORMS DO DAMAGE

This happened Monday, the second day of our flight while the rocker arms were being greased in rough air and we probably would have felt no ill effects from the accident had it not been for adverse weather we passed through. Rain caused the crack to swell, making the motor run rough.

The severe storm we passed through on Saturday night also helped to weaken the propeller. However, it kept us in the air during the bad weather and many hours after we had passed through the electrical disturbances.

At one time lightning flashed so close to our ship that we both thought it had been struck. That was our worst scare of the entire

(Continued on Page 2, Column 4)

The pilots, R. L. Robbins and James Kelly, stepped to earth as a ser of humanity closed about their plane.

A battered propeller forced a landing long before the flyers were ready to give up the flight. Before they landed the flyers had believed the propeller damage due to the effects of a rainstorm through which the ship battled Saturday night, but inspection of the part indicated that the blades had encountered something more solid than rain or hail.

Thereupon Kelly recalled that the propeller came in contact with a buckle on his belt while he was clinging to the perch underneath the hood of the motor, from which he greased rocker arms of the valves. It seemed apparent, the flyer said, that the buckle had dented the propeller and the rain that fell last night had caused the wood to swell and crack.

Although the men were tired and deaf from almost seven and one-half days of exposure to the roar of a Whirlwind motor, they were so happy they forgot their aching muscles and long sleepless vigils.

CROWD MOBS PLANE

The crowd, variously estimated at 20,000 to 30,000, swept all police barriers and fences aside and almost crushed the plane before the flyers could alight. Heavy ropes strung on iron posts set in concrete went down before the rush and the police cordon, which formed the second line of defense, soon had to run to keep up with the head of the crowd. Around the plane fifty men, holding a heavy rope, were crushed in until their backs were against the plane itself.

A line finally was made through the crowd and Mrs. Robbins, her 5-year-old son Jack, and Mrs. Kelly were carried through on the shoulders of men. All three of them tried to greet the flyers at once and the narrow door of the plane was sorely taxed.

When the crowd was pushed back sufficiently to allow photographers to set up their cameras, Robbins and Kelly alighted, stiff and sore, but well able to move on their own feet. The field was a sea of mud and no one escaped without ruining clothing.

LANDING "TAME"

By constant shoving, police finally managed to slide the crowd back sufficiently to allow the flyers to reach waiting automobiles and come to town for a shave and a meal. One floor of the Fort Worth Club was turned over to them.

The landing itself was rather a flat denouement as far as most of the crowd were concerned. After all of the hours of suspense while the Fort Worth was breaking the record, the breathless moments during refueling or the thrilling trips which Kelly made to his perch under the motor to grease the valve rocker arms, the landing was matter of fact.

All afternoon the monoplane had been hovering over the field while hundreds of spectators and other flyers went aloft. When the silver endurance ship finally did swing up wind, turn lazily and glide to the field, it seemed as if something tremendous in the way of an ovation or a spectacle should climax the nerve-racking effort. The human voice was inadequate.

FORTUNES MADE

The flyers not only rode to fame, but to considerable fortune on their venture. A fund raised by the Fort Worth Association of Commerce has passed the $12,000 mark and is mounting rapidly as a number of West Texas communities suddenly have taken an interest and made contributions. Presidents of a number of air transport companies yesterday promised the flyers $50 each and this will amount to $2200 or perhaps $2300. In addition to this they already have opportunities to clean up many thousands of dollars

(Continued on Page 2, Column 3)

AIR CHAMPIONS SELF-MADE

Fort Worth Crew's History Shows Their Mettle; Left Jobs on Urge of Flying Spirit

FORT WORTH (Tex.) May 26. (AP)—"From Saddle to Cockpit" and "Railroading to Flying Fame" might well be the captions over the life sketches of Reginald L. Robbins and James Kelly, who for more than a week have piloted a one-motored monoplane above the earth. Breaking all records for sustained flight and setting a new mark that stifles imagination, the Texas flyers have written a brilliant chapter in aviation history, a chapter that gives impetus to civilian aeronautical endeavor throughout the world.

Robbins, chief pilot of the Fort Worth, learned most of his flying by personal experience. He is 26 years of age. Three lessons were all he had. The remainder of his flying skill was picked up by listening to the chatter of pilots and mechanics around airports and by personal experiment. He formerly was a railroad mechanic. When the desire to fly seized him six years ago he "railroaded" his way into the air, to use the slang term for "speeding up things."

Kelly, 23, copilot of the endurance ship, leaped from the hurricane deck of a cow pony to the cockpit of an airplane. As he sat upon his pony through rains, terrific heat and dust storms he often allowed his eyes to linger on the planes passing over his home country around Cuddo, in West Texas, and he envied the flyers their cool isolation above the uncomfortable plain. One day he decided that he was foolish to be punching cattle when there was a vocation as alluring as flying. So he drew his pay and came to Fort Worth.

A commercial air school had just been opened here and Kelly enrolled. "Give me the works," he told the instructors. After a thorough training he finished the course last April. He showed such aptitude with planes and motors that the company made him manager of its Laredo flying field.

Kelly, recently married, became

(Continued on Page 2, Column 2)

TODAY'S NEWS SUMMED UP

[illegible], Radio, Page 9, Part [illegible]; Clubs and So[illegible] Part II; Markets and [illegible] 16, 16, 17, Part I; [illegible] 4, Part II; Comics, [illegible] 5.

[illegible] SOUTHERN COUN[illegible], Part II.

[illegible] SPANISH. Page 12.

[illegible] NEWS. Page 14.

[illegible] golf quality today [illegible] championship tournament [illegible] Page 11, Part I.

[illegible] to explode bomb[illegible] ejectment. Page [illegible]

[illegible] come from be[illegible] Sacramento in both [illegible] Field. Page 11.

[illegible] ball games of dou[illegible] Portland. Page 11.

[illegible] and Francis Hunter [illegible] defend doubles in [illegible] matches abroad. [illegible]

[illegible] Dr. Armgaard Karl [illegible] secret service agent, [illegible] consulate of San [illegible] Page 1, Part II.

[illegible] shows increase over [illegible] 1, Part II.

[illegible] ads for Shrine events [illegible] this week. Page 1, [illegible]

[illegible] studied in farce [illegible] Page 1, Part II.

[illegible] of [illegible] royalty interpreted by court de[illegible] 18, Part II.

[illegible] "frame up" case [illegible] Page 1, Part II.

[illegible] engaged by Nix [illegible]

[illegible] NUMBER THIS

[illegible] estimate your [illegible] acity, especially [illegible] you are looking [illegible]

to prosecute Julian usury cases. 3, Part I.

PACIFIC SLOPE. Cochran balks effort to get formal confession in Agua Caliente hold-up inquiry. Page 2, Part I.

Irate husband shoots wife and presumed rival and both may die. Page 8, Part I.

GENERAL EASTERN. Texas flyers land after 172 hours in air and crowd mobs them. Page 1, Part I.

Chicago psychiatrist finds racketeer gang members feeble-minded and incapable of emotion. Page 1, Part I.

Banker who served time in auto killing case may be appointed to prison board. Page 2, Part I.

Col. Lindbergh meets 150 guests at tea on Morrow estate. Page 1, Part I.

Move for settlement of Presbyterian seminary controversy scheduled for today. Page 2, Part I.

Chicago postoffice bandit shoots officer in second escape. Page 2, Part I.

Kentucky boy keeps silent on slaying of playmate. Page 5, Part I.

WASHINGTON. Federal Bureau publishes report showing Los Angeles budget for 1928 in comparison with previous years. Page 4, Part I.

Congress at cross-ways of special session with farm bill deadlock blocking recess. Page 9, Part I.

FOREIGN. Russia moves to dry up country. Page 1, Part I.

Germans stand pat in reparations demands and conference failure expected. Page 2, Part I.

Clemenceau to answer statements attributed to Foch that former wanted Pershing removed. Page 6, Part I.

GREWSOME GOLD DAYS RELIC FOUND BY BOYS

McCLOUD, May 26. (AP)—A slaying committed perhaps in the gold-rush days of California was revealed here today, when two boys hunting buried treasure dug up an old trunk containing a male human skeleton. Physicians said the man had been dead at least fifty years. The trunk was found buried under a tangle of brush.

GERMANS TO STAND PAT

Failure Near on Reparations

Definite End of Dickering by Experts Looked for As All Stick by Guns

Schacht Lays Cards Face Up; Creditors to Give Reply to Young Today

PARIS, May 26. (AP)—Definite announcement that the reparations conference has failed to reach an agreement is looked for by many in touch with the experts following a brief Sunday morning session at which Dr. Hjalman Schacht, spokesman for the Germans, laid his cards on the table to Owen D. Young, American chairman of the conference.

Dr. Schacht, it is understood, stood pat on his proposals.

The creditors will have their final say tomorrow and they also are believed to have made up their minds to stick by their guns.

The German spokesman is credited in brief with rejecting the Allied reservations to his reservations and the Allies will not accept the German reservations. Therefore, conference observers see no hope for that "complete and final settlement," which the experts had confidently expected to reach at the beginning of their work weeks ago.

Dr. Schacht today told Mr. Young exactly where the Germans stand and Mr. Young passed it on to the creditors at the brief meeting. When the creditors, after sleeping on it, give their answer to Mr. Young tomorrow, the American chairman, knowing the width of the gulf between the payor and the payee will determine whether there is a chance for compromise.

Predictions in conference circles are that the gulf will not be bridged and a plenary session will be called to find a soft synonym for "failure" and gather all points of view into a report so the individual governments can try their hand at settling the ten-year-old problem.

DEBT PROPOSAL WELL RECEIVED IN FRANCE

PARIS, May 26. (AP)—The proposed congressional postponement by America of payment for war stocks from the French government is regarded momentarily in semi-official circles as a reasonably satisfactory solution of that problem. In quarters where comment is to be had it is agreed that this and allied problems must await outcome of the reparations settlement before anything definite can be said.

If the experts now in Paris make a satisfactory settlement of the reparations question it is likely that Premier Poincare will ask Parliament to ratify the Mellon-Berenger agreement. If the experts disagree it still is possible for the governments concerned to reach a settlement and in that case the debt accord still can be ratified.

FITZGERALD'S
"FOR THE ADVANCEMENT OF MUSIC"

CHOOSING A PIANO

By David Bingham

Choosing a piano is a matter in which one's judgment is frequently swayed by cleverly designed advertising whose purpose is to conceal but not reveal the real worth of the instrument. The salesman who through ignorance or intent is irresponsibly misleading is a constant menace. The safest method of finding the right piano for your particular need is to go directly to a House whose reputation and responsibility is established beyond question. For thirty-seven years the Fitzgerald Music Company has been building for the future. You will find the right piano here.

At the right price.

FITZGERALD MUSIC COMPANY
Broadway at 9th MU. 9151 AT. 9259
Glendale Branch: 337 North Brand

BLOATED BOVINE BAFFLES OWNER

Cow Meanders Into Basement, Eats Plenty, Now She can't Get Through Door

SACRAMENTO, May 26. (Exclusive)—C. A. Freeman, a farmer residing near here, owns a pet cow. Two days ago, the bovine, which never before had been known to have roving inclinations, wandered down three steps into Freeman's basement. The cow feasted heavily on dried apples and dried apricots stored there, and now the animal is so bloated Freeman can't get her through the cellar door.

So the farmer has to milk the cow in the basement, until some civil engineer or nature comes to the rescue.

AIR CHAMPIONS SELF-MADE MEN

(Continued from First Page)

head mechanic for the Southern Aeronautical Service after the Mexican air mail started operation between Mexico City and Brownsville, the Texas terminus having been moved to the latter point from Laredo.

Robbins's home was at Everman, Tex., prior to his removal here. His first plane was second-hand and in this ship he started a barn-storming career several years ago. He estimates that since that time he has carried as many as 20,000 passengers all over the Southwest.

The chief pilot purchased his present Ryan monoplane two years ago. He was dissatisfied with the motor in it and bought a rebuilt Wright Whirlwind which another famous flyer had discarded. There is no record of the number of hours this motor had flown until Robbins acquired it, but he gave it 500 hours himself before starting the present venture.

Both Are 35—One Looks 50

Personal Appearance

means much in social and business success

Don't Neglect Your Scalp

Youthful appearing men with good heads of hair have the decided advantage today in social and business life. Let the Thomas' help you retain or regain that head of hair with their fifteen year proved scalp treatment! This treatment overcomes the causes of premature loss of hair—dandruff, itchy scalp, falling hair, and dry or oily hair and promotes hair growth.

It revitalizes the dormant sources of hair growth and actually makes it possible for new hair to grow. You want thick, luxuriant hair—evidence of youthful vigor—not thin, lifeless hair or a bald head.

Call today for an examination—there is no charge or obligation.

World's Leading Hair and Scalp Specialists—45 Offices in U. S.

The THOMAS'
219 W. 7th Street
Suite 1120 Haas Bldg., Corner 7th and Broadway
HOURS—10 A. M. to 8 P. M. SATURDAY to 6 P. M.

CHIEF OF POLICE SHOT BY ROBBER

Chicago Bandit Doody In Another Escape

Wounded Officer Seriously Three Weeks Ago

Preyed on Postal Stations; Reward Offered

CHICAGO, May 26. (AP)—"Baby Face" Willie Doody, postal robber, object of one of the most elaborate searches in the history of the local department, shot his way out of the second police trap in three weeks today, seriously wounding Chief of Police Charles Levy of Berwyn, Chicago suburb.

Doody, who three weeks ago shot and wounded Postal Inspector Even L. Jackson in a North Side hotel, was standing beside a stolen automobile in Berwyn with Eddie Majiewski, a companion, when Levy with another officer approached the pair. Before any words had been exchanged, Doody began shooting and the officers returned the fire. Shooting as he retreated, Doody fled up an alley and escaped, and Majiewski was seized and taken to the Berwyn Jail.

LYNCHING THREAT

Milling crowds soon gathered around the jail, shouting angry threats of lynching and the prisoner was taken to the Oak Park Jail to prevent violence.

Authorities revealed that Doody had been the object of a search by 200 government agents for several months for his suspected leadership in the systematic robbery of dozens of postal substations in and around Chicago. He had been trapped in a hotel when Inspector Jackson entered to arrest him. Doody shot his way out. Jackson was able to leave the hospital for the first time yesterday, after having been near death for days.

REWARD OFFERED

A government reward has been on Doody's head since the Jackson shooting and Mayor Byron C. Thorpe, of Berwyn, announced that the City Council of the suburb would post an additional sum.

Though small physically—standing only 5ft. 3in. and weighing but 120 pounds—Doody is known as a desperate thug and a "cop hater."

Majiewski told officers that his companion had vowed:

"I'll take a dozen cops with me before they'll get me."

Majiewski stated that he and Doody were on their way to the Hawthorne dog racing track and police think they had planned a robbery there.

TEXANS FORCED TO END FLIGHT

(Continued from First Page)

on newspaper and magazine serials and vaudeville tours. All this is in addition to any bonuses they may receive from the manufacturers of their equipment.

Examination of the plane showed that the motor still is in good condition, and probably could run many more hours. The second-hand whirlwind engine which Robbins picked up after another flyer had discarded it, never missed a beat in the seven and one-half days. The propeller was the only part of the plane damaged, and long cracks in it showed the severity of the hail which the plane went through last night.

One of the most enthusiastic congratulations which the flyers received came from Lady Mary Heath of England, feminine pilot, who returned to Fort Worth from Temple, Tex., this afternoon to see the end of the flight. She is on her way to the Pacific Coast.

MEN IN GOOD SHAPE

Robbins and Kelly were subjected to a thorough physical examination after they ended their flight and were found to be in better condition than the plane.

Their blood pressure was normal. Robbins's pulse was eighty-two and Kelly's eighty-four. This is a trifle above normal, but any one who had just broken a world's record and received an ovation from more than 20,000 persons would have a little acceleration of the heart.

The plane's motor was ready to start aloft on another flight. The fuselage was in good condition. The fabric was frayed in places but would have lasted another week. Only the propeller was damaged.

Woman Defeats Would-be Killer

CHICAGO, May 26. (Exclusive)—Mrs. Vera Richards, 25 years of age, weighs 120 pounds. Tonight she grappled with a 170-pound intoxicated man who had fired five shots at her parents in their home. She bent her antagonist's arm until the gun pointed at his own stomach. Then in the struggle it was discharged and the bullet struck him, causing a wound from which he may die.

MINERS PROSPEROUS

BRUSSELS, May 26. (AP)—The Belgian coal industry is prosperous. Miners have just received a wage increase of 5 per cent and reserves amount to only a ten days' supply.

We Cure

PILES

Without Surgical Operation

All Rectal Diseases, and Varicose Veins of the legs Treated by Humane Methods.

G. W. FULLER, M.D. and ASSOCIATES
902 Western Pacific Building
1051 SO. BROADWAY
Los Angeles, California
Phone WE. 3548

RECORD FLYERS TELL STORIES

Kelly and Robbins Relate Details of Flight

Airsickness Bothered Them For First Two Days

After That They Settled to Gruelling Task

(Continued from First Page)

flight. The visibility was poor and neither of us got much rest. Each of us got about an hour's sleep during the night.

We took off at 11:33 a.m. Sunday, the 19th inst., from the Municipal Airport here, and landed on the same field at 4:05 p.m. today. There were several more hours in our ship had we cared to risk a crash.

The primary purpose of our flight was to advance the cause of commercial aviation, though, and we both feel that a proper regard for safety is one of the first qualifications of a pilot.

We were tired but not overtaxed when we landed. Two doctors have examined us and pronounced us both in normal physical condition with the exception of being slightly deaf. This will wear off in a few days.

There was more nervous strain during the first forty-eight hours than at any other time. After we had completed two days and nights in the air we began to lose our nervousness and felt more confidence both in the ship and in ourselves.

At various times during the flight we became slightly groggy but at no time did we lose the balance or control of the plane. Airsickness worried us both during the first forty-eight hours, but this must have been caused by nervousness because the air was smooth and neither of us is susceptible to airsickness.

STICK TO FLYING

Our future plans are at present rather vague. We have received offers of contracts of many types, including several vaudeville contracts.

Flying is our game, though, and that is what we are going to stick to. We have no intention now of signing show contracts regardless of the financial investment.

We feel that we have been amply repaid by one fact of our flight alone. That is the endurance qualities and airworthiness of a single-motored ship. When plans for our flight were in the preliminary stage a tri-motored plane was considered. This plan was dropped, though, as we felt our chances for success were greater in the type of ship we were both accustomed to handling.

This is not intended as any reflection on tri-motored jobs. Their capabilities are too well known. We spent a lot of time studying the facts about the Question Mark flight and reached the conclusion that success was as probable with one motor as with three, if the load the tri-motored plane carried was so heavy that two motors would not keep it up.

GREASED DAILY

Particular study of the rocker-arm troubles of the Question Mark was made also. The rocker arms on our motor were greased twice daily. No other work on the motor was necessary although we were prepared to replace spark plugs if necessary, or change other engine parts.

One set of spark plugs carried us through the flight. No other part of the engine was badly worn and when we came down today our motor was gone over and declared to be in excellent condition by E. M. Walsh, engine expert from the Wright Aeronautical Corporation.

The linen was somewhat frayed on parts of the plane but the covering was not in bad condition. The ship was recovered with new linen in preparation for flight.

The Ryan brougham, in which we made the flight, was rebuilt according to our own ideas of aviation engineering. The roof was removed from the back half of the cabin in order to make refueling easier. The funnel, connecting with the extra gasoline tank which occupied the middle section of our Fort Worth was on the right side of the ship. It was on the outside of the ship. We considered this safer than to have the funnel in the center of the ship.

DANGER OF FIRE

One of the gravest dangers in a flight of this kind is the possibility of fire. We had to exercise unusual care in preparations for refueling as well as the actual process of transferring gasoline from plane to plane for that reason. Generation of electricity either from the propeller or from friction was guarded against by a copper ground wire attached to the refueling hose and clamped to the funnel during contact.

K. K. Hoffman, pilot of the refueling ship, and H. S. Jones, co-pilot of the ship, deserve much of the credit for the success of our flight. Their iron nerve and remarkable piloting skill were responsible for seventeen successful refuelings. Ten or fifteen gallons of gasoline were spilled once when we failed to make contact because a rag stuffed in the refueling funnel had not been removed before contact was made.

The last refueling, this morning, was accomplished in a driving rain. We are not sure, but believe this is the first time an airplane has ever been refueled in mid-air during a rainstorm.

The refueling ship, which was also a Ryan brougham, had a hole in the bottom of it through which Jones dropped the hose. This hose was thirty-seven feet in length. Contact was usually made by using only twenty feet of the hose. Several times only ten feet of the hose were used.

THREE TIMES DAILY

We refueled three times daily during the flight, with the exception of one day when our reserve supply of gasoline was so high that we refueled only once. Early morning and early evening were the hours we chose for this delicate and dangerous operation.

The air is smoother at that time and there is less danger of planes being buffeted by air "bumps" while flying close together. In the morning, usually around 6 o'clock, we took on 110 gallons of gasoline. At night, in two contacts, we would take 130 or 140 gallons. Fodr and one-half gallons of oil were given us twice daily.

With the oil we got our food, letters and other supplies, which were lowered in a canvas sack dropped by the refueling ship immediately after the refueling contact was broken.

Hoffman had worked out a definite set of signals with us and the refueling was accomplished with almost clock-like precision. Some persons consider a remarkable feature of our flight the fact that the first transfer of gasoline between our endurance ship and the refueling plane was made after the flight had been in progress almost twenty-four hours.

We did not consider this remarkable as we had full confidence in our ability to perform the feat. The day before the Fort Worth took off we practiced the refueling contact three times with Hoffman and Jones. However, no fuel was actually transferred. We took off with 250 gallons of gasoline which lasted us through the first night of the flight.

In case of an accident we agreed on the procedure we were to follow. The endurance ship was to pull to the left and down while the refueling ship was to pull to the right and up. In order to fly close enough together to permit refueling in the air we had to obtain a special permit from the Department of Commerce. After an inspection of the Fort Worth and the refueling ship and an explanation of our plan, they waived their rule forbidding commercial aircraft to fly closer than 300 feet apart.

During the daylight hours we flew in circles 100 or 200 miles from the municipal airport. At night we kept closer to the field and usually were not more than five miles distant from its floodlights.

Regular periods of rest were taken by both of us. We each got four to six hours sleep every day and night of the flight, with the exception of our last night up. Stormy weather removed all thoughts of sleep then.

DELICIOUS MEALS

Delicious meals were sent us twice daily. We had hot meals every night and during the day enjoyed hot coffee or iced drinks from thermos bottles, which were replenished regularly. We both ate heartily and suffered no loss of appetite during the trip. This and the fact that we obtained enough sleep probably was responsible for our excellent condition at the end of the flight.

Our rebuilt monoplane has bettered every world's record for endurance flying. We are proud of its performance and of our part in setting up a record, which we hope will aid in promoting public confidence in air travel and the safety and durability of airplanes.

No more endurance flying for us though, at least not for some time.

Maj.-Gen. Smith Dies in Omaha

OMAHA, May 26. (AP)—Maj.-Gen. Harry A. Smith, 62 years of age, commander of the Seventh Army Corps area with headquarters at Fort Omaha, died in a hospital today.

Gen. Smith underwent an operation for an intestinal disorder last Wednesday after he was taken suddenly ill while attending a horse show at Lincoln, Neb.

A blood transfusion was performed Friday and his condition temporarily improved. Last night he suffered a relapse.

NEWEST-ACCLAIMED CONQUERORS OF AIR

JAMES KELLY

REGINALD ROBBINS

Flight History Makers

KANSAS PLANE GOING STRONG

Miss Ranger Pilots Shift to Minneapolis

Thirty-eighth Hour Reached Without Hitch

Endurance Record Seekers to Visit Texas

MINNEAPOLIS, May 26. (AP)—A single-motored monoplane, Miss Ranger, piloted by Gene Shank and Owen Haugland, was soaring smoothly over Minneapolis tonight in an endurance flight in which they hoped to break all existing records.

The Miss Ranger cruised over Minneapolis during the heavy rain this afternoon. Two fuel transfers were made without a hitch since their arrival here. Notes dropped by the pilots indicated that all is well "and we're going strong."

At 10:54:30 tonight the Miss Ranger had been in the air thirty-eight hours. The plane left Wichita at 7:15 this morning after flying since 8:54:30 a.m. Saturday. It arrived over this city at 1:40 this afternoon.

PLANE TO STAY NORTH THREE DAYS

WICHITA (Kan.) May 26. (AP)—Gene Shank and Owen Haught, commercial flyers who took off here Saturday morning in their monoplane Miss Ranger, in an attempt to break the world's endurance record, refueled here this morning and headed their crimson ship for Robbinsdale, Minn. The start was made here at 7:15 o'clock.

The third actual refueling contact made at 6:04 a.m., almost twenty-two hours after the plane went aloft, was described as "perfect" by the two refueling ship pilots, Verne Nelson and O. P. Harrah. Seventy gallons of gasoline and breakfast, consisting of toast and cheese, were transferred to the two men. Half an hour later they set a course to the north, toward their home State. The refueling plane left thirty minutes later. Two contacts were made late yesterday.

A note dropped by Haught this morning said they plan to cruise over Robbinsdale and the Twin Cities, Minneapolis and St. Paul, for about three days. If their flight is successful at the end of that time, they plan to fly south, refuel here and continue to Ranger, Tex. In order to make the flight official, they must land here.

The note also said they spent a "bad night." This was taken to mean, by airport attendants, that flying conditions were unfavorable.

GANGSTER LIKE POET, IT SEEMS

(Continued from First Page)

with the wealth that flows from illicit booze, are they dubs? Decidedly not, declares the psychiatrist. They are above the average in intelligence and their superior intellect lifts them to leadership and makes the others their tools. But emotionally they don't register.

The leader, the typical gangster, the thief, the yegg and all criminals have in common feeble-minded affectivity, or emotional make-up, Dr. Hickson said. Education and intelligence only fit them for bigger and better crimes.

A popular impression of the gangster, embodied often in lurid fiction concerning him, is that his reprisal shootings are prompted by bitter desire for revenge.

JUST BUSINESS

"Nothing could be farther from the facts," declares Dr. Hickson. "The gangster's reprisal shootings are merely his business-like way of keeping competitors balanced with himself. He removes the rival because he is in the way and it is done with the lack of compunction the ordinary person would exhibit in pushing aside a piece of wood blocking his path. The gangster is as incapable of feeling revenge as he is incapable of feeling respect for the law that vainly commands him not to kill."

Gangsters of the future, said Dr. Hickson, now are in the schools making life miserable for teachers.

"As boys they are haled into Juvenile Court," he said. "Perhaps they get short terms in the reformatory—at any rate they never fail to perform. Sooner or later they launch into murderous careers."

HE SPOTS THEM

Dr. Hickson said he has examined 40,000 criminals during the past twelve years and that time and time again his laboratory has labeled youths as killers only to have the prophecy fulfilled.

"These gangsters should be taken from the schools before they get big enough to be gangsters," he declared. "They should be segregated on State farms—not punitive—until such time as they are pronounced cured. In nearly every case that would mean life segregation. The commitment should be made after examination by a commission which would report to the courts on just what type each criminal is—and that before the crime. Segregation would keep them from both crime and propagation."

JUST CAN'T REFRAIN

The gangster's defect, according to Dr. Hickson, is physical and hereditary. The emotional part of his brain stopped its development in infancy and, said Dr. Hickson, is traceable directly to ancestral defects. He is constitutionally incapable of refraining from crime.

For normal parents, a note of comfort is added.

"If your son is normal," declared the psychiatrist, "you never can make a criminal out of him."

WALK-OVER'S END-OF-MONTH SALE
WOMEN'S SHOES
May 27, 28, 29, 31
FOUR DAYS
Monday—Tuesday
Wednesday—Friday
JUST TWO PRICES
$6.85 AND $8.05

THIS EARLY CLEARANCE of incomplete lines in various shades and leathers offers a boon to vacationists. Buy travel, dress and sports models at great savings NOW for days of fun to follow.

Not all sizes in any one style, but complete size range in group. Every pair carefully fitted.

JESBERG'S WALK-OVER SHOPS
716 SO. BROADWAY

J. W. Robinson Co.

Notice to Charge Customers

Purchases made during the remainder of the month will appear upon June accounts payable in July.

Al Williams Conditioner of Men

Physicians Like Facts

Modern medicine studies facts—and builds, curves to this foundation. That is why my system of Applied Physical Science interests the physician and convinces him. It is a record of facts—a history of success in building over 10,000 California men up to fine physical condition.

Strictly Individual for You and Your Needs Not a Gym Class

Booklet on request

A TRIAL WILL CONVINCE YOU

AL WILLIAMS HEALTH SYSTEM
Physical Conditioning for Business and Professional Men
SPRING ARCADE BLDG., PHONE FAber 1234, LOS ANGELES
125 BUSH STREET, SAN FRANCISCO—RICHFIELD OIL BLDG.

EVERY MORNING IN THE YEAR Los Angeles Times DAILY FOUNDED DEC. 4, 1881

The Times Building, First and Broadway. Phone MEtropolitan 9700.

90c per month DELIVERED BY CARRIER Single Copies, Daily 5 Cents Sundays, 10 Cents

By mail to Postal Zones 1 to 4, including California, Arizona, Nevada, Utah. Yearly $12.00; Monthly, $1.05; in Zone 5, including Colorado, Idaho, Montana, New Mexico, Oregon, Washington. Yearly $16.00; Monthly, $1.50; in Zones 6, 7 and 8, balance of States, Canada and Mexico. Yearly $18.00; Monthly, $1.50. POSTAGE PREPAID. Entered as second-class matter Dec. 4, 1941, at the Postoffice at Los Angeles, Cal., under the Act of March 3, 1879.

MONDAY MORNING, MAY 27, 1929. VOL. XLVIII. NO. 275

Satisfaction

Clients of Levy are satisfied clients — a lasting tribute to the high quality of our tailoring service.

Personal Supervision Mr. Sam G. Levy

CHAS. LEVY & SON

CUSTOM and SPORTING TAILORS - BREECHES MAKERS

Bank of America Building
650 South Spring Street
(Third Floor)

BRANCH SHOP AMBASSADOR HOTEL

RUG CLEANING

Celebrate Father's Day by having the Rugs cleaned at the Pioneer instead of by Dad. He'll appreciate it. I know.

Talk With Cline

TRinity 0143

2038 Sacramento Street

N.B.—Doing Business Here Since 1880 or 49 Years.

PIONEER

Steam Carpet Cleaning Works

W. G. CLINE, Pres.

A HOME TO SUIT YOU

In the locality you prefer—right number of rooms, near schools and transportation—level ground or hillside. You'll find it advertised in

TIMES WANT ADS

Clothes that are *correct*

for Play Days . . . Sports Time

Sports time is here now . . . play days just ahead. Clothes correctly styled, and tailored for comfort, will increase your enjoyment of these days of changed activities, and relaxation. You will find an infinite variety of smart ideas in our Men's Sports Shop.

Blue Sports Coats . . . Dover flannel, Single or double-breasted; smartly tailored . . . $22.50

Golf Coats . . . camels hair; distinctive in appearance, always comfortable . . . $25

White Trousers . . . fine quality flannel; wide waistband; twin pleats. From $8.50

Knickers . . . of camels hair . . $12.50

In blended stripes of tan, blue or black. From . . . $10

Linen Knickers . . . light, cool, washable $3.65

HARRIS & FRANK

ON HILL STREET—between 6th and 7th

SOCIETY BRAND CLOTHES

CHINA BOWS TO DR. SUN

Body of Hero on Way to Nanking

Cortege Two Miles in Length Winds Its Way Through Peking Streets

Remains Go to New Capital Amid Scenes of War That Tear Nation

(Copyright, 1929, by New York Times)

PEKING, May 26. (Exclusive)—Borne with imperial pomp on the shoulders of thirty-two trained men, the body of the late Dr. Sun Yat Sen, father of the Chinese revolution, who was largely responsible for the overthrow of the Manchu dynasty, was carried today through Peking, and without incident started a long journey to the new capital, Nanking, where it will be given permanent entombment in a $2,000,000 mausoleum on Purple Mountain.

Though Dr. Sun's life hope was the establishment of a peaceful united China, so apprehensive were the authorities of the possibilities of trouble being fomented by some of the warring factions that Peking was under martial law and the two-mile cortege, in progress through six miles of Peking's streets, proceeded between lines of soldiers with fixed bayonets. Every houstop along the route was manned by soldiers, with rifles bristling from many windows near the various street intersections. Large bodies of cavalry and infantry with machine guns were kept in readiness to charge any mobs or shoot down trouble-makers.

Today's ceremonies originally were designed to commemorate the unification of China, but ironically marked the beginning of a hurried trip to Nanking along a railway disrupted by the movement of armies against Feng Yu-Hsiang and especially guarded by 30,000 troops, watchful against the cutting of the line by forces now in rebellion against Nanking.

Instead of marking the unification of China, today's homage to the founder of the Kuomintang party had a tragic air of futility, for during the very hours of this homage the armies of the Kwangsi right wing and Feng Yu-Hsiang's left wing were fighting against the armies of Nanking, each maintaining the other had betrayed the Kuomintang and frustrated the aims of the revolution.

The cortege left Piyuashi, a picturesque temple in the western hills twelve miles from Peking, at 1 a.m. with an infantry and cavalry escort. Lurid lights and flaring torches marked the way at stated intervals. The squads of thirty-two carriers of the catafalque regularly shifted the burden. By sunrise the body of the dead leader was being carried past the decaying glories of the summer palace built by the famous Dowager Empress of the dynasty he overthrew.

At 10 a.m. the body of the man who labored for the founding of the republic in China was carried through the northwest gate in the Tartar wall begun by Kublai Khan in the thirteenth century.

Then on during six hours of progress through six miles of streets the procession was constantly augmented by silent throngs constantly growing more dense.

EIGHTY THOUSAND DESERTERS ARRIVE

CANTON (China) May 26 (AP)—Five transports bearing 80,000 fully equipped troops that deserted the Kwangsi cause arrived today from Hankow and anchored off Shameen, the foreign colony. They came presumably to assist the defending Kwangtung armies and 8000 more are expected shortly.

Although these soldiers came as friends they received a doubtful welcome from the native city of Canton. The merchants are quite certain that they will demand funds and free food as long as they remain in the Canton camp.

The sanguinary nature of the fighting at Samshui was indicated today when 200 bodies of Kwangsi soldiers were counted as they floated down river past Shameen. Announcement that one Canton general and one Kwangsi general were killed in the recent fighting and two Kwangsi generals wounded was made today. The Cantonese announced capture of Gen. Wong Yin-Uy, who recently deserted to the Kwangsi, and his court-martial is almost certain to end in an order of an execution.

GABBERS KEEP PHONES BUSY

Great Increase in Number Of Instruments and Calls Shown by Survey

WASHINGTON, May 26. (Exclusive)—The Department of Commerce announces that according to data collected at the quinquennial census of electrical industries taken in 1928, the total number of telephones in use in the United States on December 31, 1927, was 18,522,767, an increase of 29.1 per cent as compared with 14,347,395 reported for 1922. This rate of increase is nearly fourt times as large as the rate of increase in the population of the country during the same period, which has been estimated at approximately 7.5 per cent. The total number of calls made in 1927 was 31,614,172,621, representing an increase of 28.3 per cent over 24,647,560,860 made in 1922. The wire mileage aggregating 63,836,182 in 1927, evceeded by 71.3 per cent the corresponding mileage of 37,265,953 for 1922.

MISS BOOTH FOUND TO BE MORE LAME

Salvation Army Head Still in Serious Condition From Auto Injuries

NEW YORK, May 26. (AP)—A slight improvement is reported today in the brain concussion suffered in an automobile accident by Commander Evangeline Booth of the Salvation Army, but her physician says there are new evidences of body contusions and the patient is more uncomfortable.

"I find the commander's condition worse today," said a statement issued by Dr. Walter Clark Tilden at the commander's home at Hartsdale.

"The concussion symptoms have improved slightly, but there are new evidences of body contusions and increased lameness generally, so that the patient is more uncomfortable today. I find no evidences of internal injuries, although the commander is suffering greatly from the general knocking about she received. I hope to be able to have X-rays of the head taken Monday or Tuesday."

Although the commander was injured Friday the fact was not made public until yesterday. She was thrown against the side and top of her automobile when her chauffeur swerved into a depression in the road to avoid striking a woman pedestrian on one side and an automobile on the other.

Rock Off Alaska Hit by Steamer; Passengers Safe

SEATTLE, May 26. (AP)—The Alaska steamship Aleutian struck a rock in Uyak Bay on the jagged coast of Kodiak Island, Alaska, early today, and will be a total loss, radio dispatches received here said.

Radio dispatches said her crew and 250 passengers were taken off but Alaska steamship officers here said she carried but fifteen passengers and a crew of 135.

Balfour Illness Causes Worry

LONDON, May 27. (Monday) (AP) The Express today says the health of Lord Balfour is causing anxiety to his relatives and colleagues in the government.

Since attending the Privy Council at Cragwell House on the 10th inst. when the King signed documents dissolving Parliament, the health of the Earl has not improved. He is staying at the house of his brother and heir, Gerald Balfour. The Earl will be 81 years of age in July.

ADDED HORSEPOWER

SOUTH WALDOBORO (Me.) May 26. (AP)—Addition of just one horse of the four-legged kind to the horsepower of his automobile worked wonders for Clarence Lee. With a horse hitched to the front of his flivver he was victorious in his spring battle with the mud of Maine highways.

COCHRAN BALKS HOLD-UP INQUIRY

Suspect Scorns Wife's Plea to "Come Clean"

Agua Caliente Murder Case Hunt Goes On

New Tips Aid Search for Red-Haired Girl

SAN DIEGO, May 26. (AP)—Scornfully disregarding the tearful pleas of his wife to "come clean and tell everything," Lee Cochran, charged with murder and robbery in connection with the Agua Caliente money car slayings a week ago, suddenly shifted his attitude today and assumed a "closed mouth" stand when Paul Hayes, chief of detectives, attempted to obtain a formal confession from Cochran.

The attempt on the part of the detective to get Cochran's formal confession followed the grilling of Mrs. Cochran, who also is held by police.

Breaking down completely, Mrs. Cochran, while talking to Hayes, sobbed:

"I'll do anything; I'll get down on my knees to my husband and beg him to 'come clean.'"

PLEAS PROVE VAIN

Mrs. Cochran was taken immediately from the captain of detectives' office into the City Jail matron's office, where she faced her husband.

Cochran, who had talked freely while being returned here by automobile from Los Angeles Saturday, contradicted this attitude, resisted his wife's entreaties and blankly refused to pay any attention to Hayes.

Prior to confronting her husband, Mrs. Cochran told Hayes how she begged him to "stop running with 'Marty.'" "Marty," whose full name is Martin Colson, is in the County Jail with a bullet wound in his shoulder, inflicted, police maintain, by one of the two money guards before they were mowed down with a hail of lead. He has been arraigned and bound over to Superior Court on the dual charge of murder and robbery.

In her story to Hayes, Mrs. Cochran told of various meetings between her husband, Kearney, Jeanne Lee and Marcel Dellon. She told of details leading to her arrest, with her husband, and of Cochran's actions as far as she knew them.

DETAILS RELATED

Steadfastly adhering to her original story that neither she nor her husband knew of the crime until after it was "pulled," Mrs. Kearney today related again to Hayes how she cared for Colson in her home after he had been taken there Monday by Cochran.

While detectives continue to check and recheck information furnished them by the women, and run down numerous leads in an attempt to find still more evidence against the suspects, the State-wide search for Marcel Dellon and Jeanne Lee, wanted as accessories to the crime, continues.

While rumors that the pair were in a dive at Ensenada sifted into the police station, information was received from Sheriff Lowery, San Luis Obispo, that two men and a red-haired woman spent two days and nights in an apartment at Pismo Beach. The trio, it is said, remained inside all the time, not even leaving the apartment for meals. The wire reported that they left the beach Friday.

Plans to attempt to get some statements from Colson were abandoned for the present by the police, as the wounded man was running a temperature today. He has refused to talk since his arrest in the Kearney home Wednesday afternoon.

Auto Crash With Log Train Fatal

MT. VERNON (Wash.) May 26. (AP)—One man was killed, a little girl probably fatally injured and a third person seriously injured in two week-end automobile accidents here.

Earl Wiles, 22 years of age, was hurled over a logging train to his death when a car driven by James Shipp, 18, crashed into the train late last night. Shipp was only slightly hurt, but a third youth in the car, Lawrence Brossard, was seriously injured. Shipp was jailed.

Opal Chambers, 8, was probably fatally injured when she was struck today in front of the church at Lyman, near here, by an automobile reportedly driven by Harry L. Kell.

Available Now!

Two room corner suite in the beautiful white marble . . .

MERRITT BLDG.
Broadway at Eighth

THESE two large rooms have been partitioned to provide four comfortable private offices and reception room, and will appeal to the man or organization seeking the maximum use of a given space in a building known for its convenience, comfort and unexcelled location.

Priced at $210 per month

Call at
Room 314, Office of Building
Telephone VAndike 7727

PRESBYTERIANS TO SEEK ACCORD

Move for End of Seminary Row Set for Today

Indications at St. Paul Point to "Liberal" Victory

New Moderator Declared to Favor That Faction

ST. PAUL (Minn.) May 26. (AP)—Settlement of a controversy, a sore point in the Presbyterian Church of the United States for a decade, involving control of Princeton Theological Seminary, Princeton, N. J., and conflict between "fundamentalists" and "liberal" groups at the institution, will be sought at the church general assembly here tomorrow.

Victory for the "liberal" group appears to be in prospect for the first time with the new moderator, Dr. Cleland B. McAfee of Chicago, sympathetic to their cause. The result of a test vote last Friday on the question of procedure, in which Dr. McAfee scored a victory over Dr. J. Gresham Machan, ultra-conservative member of the Princeton faculty, is regarded by delegates as signifying a complete triumph Monday.

PROGRAM OF "LIBERALS"

The "liberal" program calls for creating of a single board of control for the seminary and dissolution of the two boards of trustees and directors, now in conflict. In addition it provides for extension of the power of the president to make possible effective action toward ending faculty conflict.

Directly opposed is the program of the ultra-conservative group, who seek to leave the boards as they now are constituted and to cut the powers of the president, Dr. J. Ross Stevenson, accused of "liberalism," so that he would amount to an administrative agent of the faculty and the boards.

BITTERNESS ON CAMPUS

So bitter has the controversy become on the seminary campus, the assembly was told, that members of the two factions on the faculty have refused to associate with one another even to the extent of shaking hands.

Alumnae and friends similarly have been perturbed in the matter to a point where the assembly was told that the spiritual energy of the church is being reduced.

Dr. Stevenson is accused of favoring a program opening the way of theological doctrine at the seminary to new thought. From his supporters at the convention have come many assertions that Dr. Stevenson's activities have no intention of making any departure from traditional Presbyterian doctrine.

TWO IMPORTANT STEPS

Two important steps were taken by the assembly last week. The first provides for appointment of a commission to negotiate with representatives of other Protestant churches regarding organic union. The churches toward which definite negotiation is proposed include the Protestant Episcopal church, the Methodist Episcopal church, north, the Methodist Episcal church, south, the Presbyterian Church of the United States, south, and the Reformed Church Synod, generally known as the Dutch Reformed Church. Negotiations with the latter two church bodies are to be undertaken separately also.

The other outstanding action is decision to submit to the 214 Presbyteries overtures which would give women parity with men in affairs of the church. A majority of the Presbyteries must vote affirmatively for each overture before it becomes the law of the church.

Is There

A WEAK LINK

In Your Living Plan?

We Pay 6% on your savings

You may be earning a good salary—

You may meet your current bills regularly—

But—if you are not saving something from your annual income, there is a weak link in your living plan.

A savings account with us bears interest from the day of deposit to the day of withdrawal.

Padway Bldg. & Loan Assn.

Under State Supervision

Two Convenient Locations

Los Angeles
2420 West 7th St.
WAshington 1304

Beverly Hills
321 Beverly Drive
CRestview 3143

Cutaways

Correct for formal daytime wear » » » with the striped gray trousers » » black shoes » » light waistcoat » » wing collar with a plain gray or black & white striped four-in-hand.

Jack Bean

TUXEDOS

RENTALS ALSO

3rd Floor Loews State Bldg

VAndike 8090

Re Perfected

De Luxe Sedan

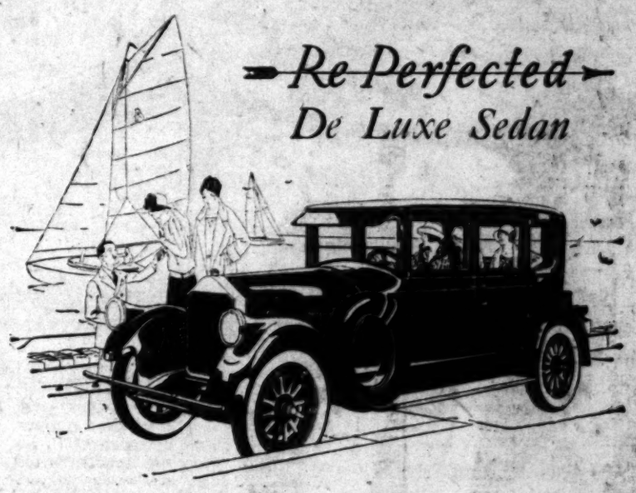

The last time we offered a Re-Perfected Pierce-Arrow DeLuxe sedan of the "80" series it was snapped up at once. We have just gotten ready for sale another of these five-passenger cars done in a rich maroon with black trim. It looks fine. The two spare tires are mounted in front fender wells leaving the trunk at the rear easy of access.

The previous owner equipped the wheels with new tires a short time prior to trading it to us. The finish inside and out is excellent. The body, fenders and hood are not marred.

After Re-Perfecting the car mechanically in our own shops, the finish was retouched on the few spots needing renewal. The customary guarantee and service, such as applies on new Pierce-Arrows, will be given free.

As the price is but $1350 you can judge for yourself whether you can afford to delay seeing it and testing it.

PIERCE-ARROW

SALES & SERVICE

WEstmore 8371 — 1043 South Grand Ave.

RESOURCES · OVER · 600 MILLION · DOLLARS

"TRUST and SAVINGS"

"TRUST and SAVINGS" are a large and important part of the structure of this great Bank which was created by the consolidation of the Los Angeles-First National *Trust & Savings* Bank and Security *Trust & Savings* Bank.

This is a SAVINGS BANK, welcoming alike the accumulations of people in all walks of life and maintaining every precaution for their safety.

This is a TRUST institution, proud of its record for the safe guardianship of property entrusted to its care, proud of its reputation for consideration for those persons who are the beneficiaries of its Trusts.

SECURITY-FIRST NATIONAL BANK OF LOS ANGELES
SAVINGS COMMERCIAL TRUST

MORE · THAN · 700 THOUSAND · DEPOSITORS

TRAVEL CAREFREE!

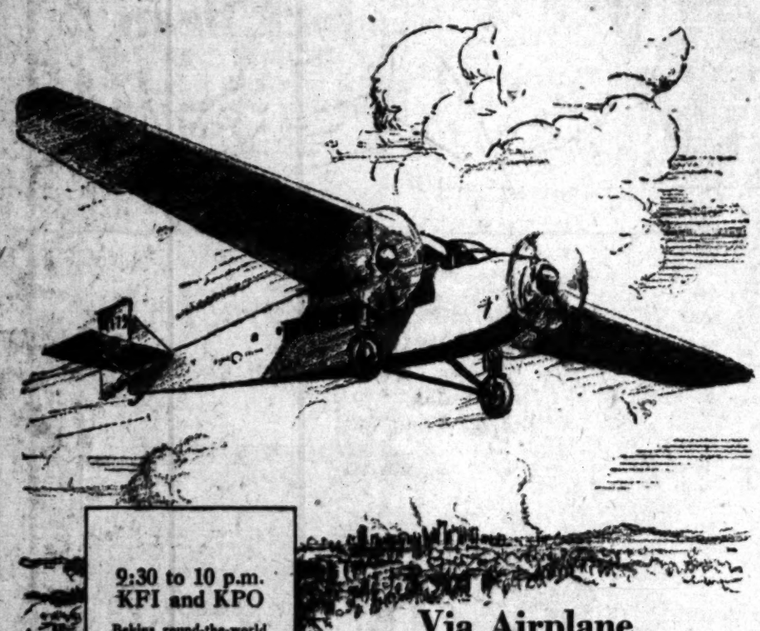

Via Airplane

New zest to travel these days . . . new beauties . . . new perspectives . . . a new world. Taste the freedom of the eagles . . . high in the clouds . . . *household valuables stored with Bekins* . . . not a worry . . . CARE FREE!

Phone WEstmore 4141
1335 South Figueroa Street
Fourth and Alameda Streets
Pico and Crenshaw Boulevards
Los Angeles

8431 Santa Monica Boulevard
Hollywood-Beverly Hills

9:30 to 10 p.m. KFI and KPO
Bekins round-the-world travelogues.

When You Travel

store your furs, rugs, paintings, silverware, furniture, radio, motor car and other valuables in one of Bekins fireproof-constructed depositories.

Ask about Bekins moth-proofing service.

BEKINS VAN & STORAGE CO.

MOVING SHIPPING PACKING STORING SINCE 1895

THE LARGEST ORGANIZATION OF ITS KIND IN THE WORLD

Timely Tips to Buyers of Real Estate

No matter what kind of property you're thinking of buying, it will pay you to look through TIMES WANT ADS

REPORT SHOWS COSTS OF CITY

Government Bureau Gathers Los Angeles Statistics

General Departments Take $66,250,659 in 1928

Transactions of County Also in List

WASHINGTON, May 26. (Exclusive)—The Department of Commerce announces a summary of the financial statistics of the city corporation of Los Angeles for the fiscal year ending June 30, 1928.

It should be noted that in order to put the city of Los Angeles on a basis comparable with those cities in which the county organization has been merged with that of the city and in which the schools are a part of the city corporation, the figures here given include 58.3 per cent of the transactions of the independent county of Los Angeles, 86.9 per cent of the transactions of th independent high school district, 90.6 per cent of the transactions of the independent elementary school district, all for the fiscal year closing June 30, 1928, the percentage in each case being based on the ratio of the assessed valuation of the city to that of the entire independent district.

No per capita figures are given, there being no estimate of the population of this city shown for 1928.

EXPENDITURES LISTED

The payments for operation and maintenance of the general departments of Los Angeles amounted to $66,250,659. In 1927 the comparative amount for operation and maintenance of general departments was $58,881,391 and for 1918, $13,932,033. Payments for the operation and maintenance of public service enterprises in 1928 (waterworks, electric light and power system, harbor and cemetery) amounted to $11,154,448; interest on debt, $10,599,272, and outlays for permanent improvements, including those for public service enterprises, $71,540,136. The total payments, therefore, for operation and maintenance of general departments and public service enterprises, for interest and outlays, including the county and schools, were $159,544,515. The totals include all payments for the year, whether made from current revenues or from the proceeds of bond issues.

Of this amount $2,486,773 represents payments by a city department or enterprise to another on account of services.

The total payments included for the county amounted to $36,298,822. Of this amount $22,127,578 represents payments for operation and maintenance of general departments; $10,515, operation and maintenance of public service enterprises; $868,647, interest on debt; and $13,182,082, outlays. The total payments included for the schools amounted to $24,562,325. Of this amount $18,703,058 represents payments for operation and maintenance; $2,742,523, interest on debt; and $3,116,744, outlays.

REVENUES OF CITY

The total revenue receipts, including the county and schools, were $152,166,523. This was $64,162,144 more than the total payments of the year, exclusive of the payments for permanent improvements, but $7,377,902 less than the total payments including those for permanent improvements. These payments in excess of revenue receipts were met from the proceeds of debt obligations. The revenue receipts included for the county amounted to $33,191,549, and those included for the schools, to $24,155,645.

Of the total revenue receipts, $2,486,773 represents receipts from a city department or enterprise on account of services.

The property taxes represented 47.9 per cent of the total revenue for 1928, 47.8 per cent for 1927, and 65.4 per cent for 1918. The increase in the amount of property taxes collected was 275.2 per cent from 1918 to 1927, and 15.7 per cent from 1927 to 1928. The amount of property taxes collected was $72,907,178 in 1928, $63,009,528 in 1927, and $16,791,950 in 1918.

Earnings of public service enterprises operated by the city represented 16 per cent of the total revenue for 1928, 17.5 per cent for 1927, and 13.7 per cent for 1918.

INDEBTEDNESS OUTSTANDING

The total funded or fixed debt outstanding, June 30, 1928, was $224,431,962. Of this amount $109,244,592 was for public service enterprises.

The net indebtedness (funded or fixed debt less sinking fund assets) was $207,128,503. Of the total net indebtedness, $136,794,333 was for the city corporation, $17,566,441 for county, and $52,767,729 for the schools. In 1927 the net debt was $203,403,399, and in 1918, $48,708,256.

The increased net debt reported for 1928 was principally due to bonds issued for the electric light and power system and for county purposes.

VALUATIONS AND TAX LEVIES

The assessed valuation of property in Los Angeles subject to ad valorem taxes for the city corporation was $1,723,154,405. The levy for all purposes was $72,865,450, of which $29,556,686, or 40.6 per cent, was levied for the city corporation, $23,664,804, or 32.5 per cent, for the county, and $19,643,960, or 27 per cent, for the schools. The tax levy for the city, county and schools was $63,210,576 in 1927 and $15,837,425 in 1918.

In California there is no levy of the general property tax for State purposes.

UNIFORM CLASSIFICATION

Financial statistics of the cities having a population of over 30,000 have been collected since 1903, but because of the diversified accounting systems in the 250 cities in this class it is still necessary to have agents visit most of these cities to prepare the reports.

The Bureau of the Census advocates a simple, logical and comprehensive classification of accounts, the use of which will permit obtaining readily accurate and comparable data. It requires only that the accounting official segregate receipts and payments under proper headings, showing the sources of revenue and the objects of expenditure. This can be done in any city without changing the present system of accounting.

ELECTRICAL UNBALANCE HELD DISEASE CAUSE

ATLANTA, May 26. (AP)—A theory that there is fundamentally only one disease, due to loss of electrical balance in the body, has been presented to the Interstate Post-graduate Medical Association of North America here.

The author is Dr. J. E. R. McDonagh, surgeon of the London Lock hospitals. His ideas bring together some of the recent findings of the many ways in which slight electrical effects manifest themselves in the body.

He holds that resistance to disease is the one vital factor in health, and that if the resistance is high enough, no kind of infection can get started.

This resistance, he says, depends on the state of protein particles. The proteins are called the life-carriers of the body. They are complex substances, forming an important part of body cells.

"If an invader," says Dr. McDonagh, "either of a bacterial or a chemical nature, is able to subject the protein particles to a dehydration, disease is caused—the term infection being used when the invader is a micro-organism. When the protein particles are subjected to dehydration, they part with certain absorbed constituents.

"One of the first of these to be freed is electricity; a change of energy occurs, heat instead of electrical energy being liberated, thus explaining why, when micro-organisms gain a footing in the body, the victim exhibits a rise in temperature.

"The fight between the invaded and the invader boils down to being one for the retention of electricity. If the parasites lose their electricity, their bodies break up and go into true solution as do the protein particles of the body when the invader gets the upper hand.

"Since the battle is of such a simple nature it becomes quite clear that the sole aim of treatment is to restore to the body's protein particles, the electrons they have lost."

Chiropractors Hear Unity Plea

SAN FRANCISCO, May 26. (Exclusive)—Unity among the chiropractors of California through a strong State organization was the keynote of addresses today before the California Chiropractic Association in convention here.

"Our hope is to bring into this one organization all legal and reputable members of the profession," said Dr. C. O. Hunt of Oakland, president. "We believe that through a strong organization we will best be able to advance our profession."

Speakers include B. J. Palmer, son of the founder of the school of chiropractic, Drs. R. P. Crawford, P. Z. Whirworth and J. E. Johns of Baltimore.

PERSONAL
To Owners of Parker Pens

You will learn something to your advantage if you will call at the pen counter of any store in your city where Parker Pens are sold. Bring your pen with you.

See how you can convert this pen of yours *by* a simple "twist of the wrist" into a Desk Set Pen and back again into a Pocket Pen. Parker is the only fountain pen with which this can be done.

THE PARKER PEN DEALERS

PEN HEADQUARTERS
To Owners of Parker Pens
Get Details Here
Schwabacher-Frey
730 So. BROADWAY

New York $151.70
Boston $157.76
Round Trip

Visit *New York* with its theatres, wonderful shops and hundreds of points of interest.

Go to quaint New England—its seashore resorts—old fishing towns—and historic old *Boston*.

See Niagara Falls—majestically impressive by sunlight—gorgeously beautiful when illuminated at night in all the colors of the rainbow. The world's greatest moving picture.

Enjoy a daylight boat ride down the Hudson River, passing West Point, the Palisades and other historic points.

Tickets on sale May 22nd to September 30th, inclusive.

Low round-trip fares to many other eastern points.

Through trains between Chicago-St. Louis and New York-Boston via New York Central Lines.

For detailed information address:
J. F. HERRINGTON,
General Agent, New York Central Lines,
424 Van Nuys Bldg.,
Los Angeles, Calif.

New York Central Lines
New York Central
Michigan Central—Big Four Route

Why Electricity is Cheap

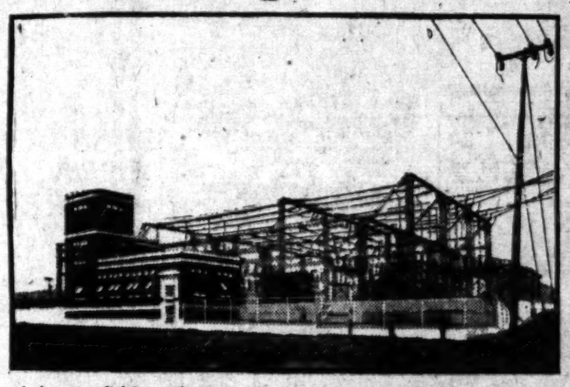

An important link in our Electric Distribution system. Eastside Substation, the terminus of the 24-mile, 110,000-volt transmission line from Seal Beach Station.

WHY?

No single organization may claim the credit for the low rates prevailing for electric service. Many organizations and industries have helped to make low electric rates possible. Like all other prices, electric rates respond to economic causes. In the present series of statements we shall discuss some of these causes briefly.

I. Greater Demand; Mass Operation

II. Better Production Methods

III. Better Distribution Methods

III. Better Distribution Methods

LOW ELECTRIC RATES are the result of economies made possible by increase in consumers, increased use per consumer, improved equipment and engineering skill. This fact is clearly seen in the case of electric distribution.

Why Distribution Costs Are Less

Improved methods of construction, reduction in line losses, the development of high voltage transmission, supervisory control substations, and the use of various labor- and time-saving devices, are some of the reasons why electric distribution costs less today—and, therefore, why electric rates are low.

Modern Methods—More Efficiency

We now dig pole holes and set poles by machinery; poles are given longer life by preservative treatment before setting in the ground; automotive equipment speeds up and increases construction work on our distribution system; automatic supervisory control of electric distribution substations has cut down operating costs; modern high voltage transmission of current, both from generating plants and through primary circuits, allows much more power to be sent over a given electric line; and improved transmission methods have reduced line losses.

More Users—More Current Used—Same Equipment

In addition, electric distribution costs per consumer have been reduced because of increased number of users and larger individual use. It costs just as much to install a mile of distribution system whether it serves 5 consumers or 50, and regardless of how much or little current the individual consumer uses. So, the more customers per mile of line, and the larger the individual consumption, the smaller the cost of distribution per consumer.

The average number of meters per mile of electric line of Los Angeles Gas and Electric Corporation has increased 82% since 1909; and the average consumption per meter has jumped 147% in the same period.

It Costs 44% Less Today

These are some of the reasons why it now costs us 44% less to distribute electricity than it did about 20 years ago—and why electric rates are low today.

Living Costs Up—Electric Rates Down

United States Department of Commerce figures show that the average electric rate is now 8% lower than in 1914. In contrast, the general cost of living is 64% higher than in 1914.

LOS ANGELES GAS AND ELECTRIC CORPORATION

For 1928, Los Angeles Gas and Electric Corporation Paid $2,346,000 in Taxes
(10½ cents out of each dollar received from consumers)

NEWEST FILM NONEXPLOSIVE

Washable Cloth Negative is Perfected

Several Processes Involved in Invention

Made Expressly for Sound, Moving Pictures

PITTSBURGH, May 26. (AP)—The housewife of the near future may say to her servant:

"Bridget, put those photos of father in the wash and hang them on the line to dry. Be sure to iron them tomorrow, for he is coming on a visit and I want them to look nice and fresh."

Exactly that can be done with a new kind of picture film invented by Dr. F. W. Hochstetter, head of the Hochstetter Laboratories here.

He is not using the invention for household purposes, but instead is applying it to produce new types of sound-picture films and radio transmission of sound, photos and motion pictures. Several new processes are involved.

MADE OF CLOTH

The first is making photographic film out of cloth, so that it is washable, ironable and noninflammable. He says that cotton, silk, linen or even paper can be used.

All this once was considered impossible because the mesh of the goods would interfere with light transmission, distorting both pictures and sound. He overcame this by treating cloth with a solution that reads like a concoction of one of the powerful doses of medicine grandfather used to take.

This solvent includes water, gelatine, common table salt, citric acid, chrome alum, glycerine, barium, starch, glucose and emulsified castor oil.

DISTORTION ABSENT

Its results, Dr. Hochstetter says, are to melt the fiber so that it fills in the mesh spaces smoothly. When light beams pass through or reflect from this film they are "softened"—that is, transmitted in truer proportions to their photographic and sound values, and without so much risk of distortion.

The extreme machine perfection, which requires accuracy to within thousandths of an inch in some of the sound-reproduction processes, appears to be unnecessary in the cloth-film apparatus. Two common automobile parking lamps were used in a machine which Dr. Hochstetter assembled to demonstrate his invention to leaders of sound and picture industries in New York.

SILVER-SELENIUM BASE

The emulsion on the cloth film is different from the usual bromo sensitized surface. Its base is silver-selenium.

Along with the new film Dr. Hochstetter announces invention of a process for reflecting sound and pictures from the face of the film, instead of transmitting light through film. He also has a different method of amplification of sound to get further away from distortion.

The optical-reflecting circuit focuses the entire picture upon a photoelectric cell instead of scanning it piecemeal. Dr. Hochstetter says this enables the photo-electric eye to transmit the sound and picture values more correctly.

NAVAL ADVICE AGED IN WOOD

Don't Burn Furniture, Use Head, Skipper Low on Fuel Told

WASHINGTON, May 25. (AP) The Navy Bulletin of Engineering Information said today one of the Navy's ships during recent fleet maneuvers encountered heavy weather, with the result that her fuel ran low.

Uncertain of making port, the war craft sent the following message to the flagship:

"Am running low on fuel; would you advise burning wardroom furniture?"

"Don't burn wardroom furniture," the answer came back. "Use your head."

COURT REFUSES AID TO MARTYR

Woman Who Gave Health for Humanity Loses Fight

Allowed Self to Be Inoculated With Deadly Germ

Judges Rule Dead Man's Estate Not Responsible

NEW YORK, May 26. (Exclusive) A woman who sacrificed her health for humanity has been denied recompense in the appellate division of the Supreme Court. By a vote of three to two the justices dismissed her suit for one-tenth of the $5,000,000 Elvin C. DeWitt estate.

In 1919, Mrs. Mae G. Brearton charged, she submitted to inoculations of virus of one of the most dreadful diseases known to mankind. DeWitt, who was a leading patent - medicine manufacturer, convinced her that she was benefitting medical science and that he would prevent serious consequences, she said.

After several months Mrs. Brearton discovered to her horror that the disease was gaining. DeWitt finally was forced to admit that he was powerless to check its progress. Besides the $7000 he paid her at the time of the inoculations, she said, she received $200 a month until her condition became alarming in December, 1925. Then, and again in January, 1926, he paid her $1000. In February, 1926, he signed an agreement assuring her $1000 a month for the rest of her life. He died in March of the following year.

Mrs. Brearton's efforts to have the executors of the estate, Mrs. Cora C. DeWitt, widow, and a nephew, Harold B. Niles of Chicago, continue the contract, failed. She brought suit for $500,000 in December, 1927. Three justices have held that the contract was voided by DeWitt's death. The two dissenting held that it was binding on the estate.

IT'S TWO BELLS FOR MOTORMAN

Car Driver Gets Go Signal as Wife Divorces Him and Marries Conductor

CHICAGO, May 26. (Exclusive)—After winning a divorce today from James Hardin, a street-car motorman, his wife announced through her attorney that she will marry William Hayes, formerly Hardin's conductor and best friend.

Hardin said his wife met his car daily to bring him his lunch. Then she would go to the back platform and chat with Hayes, he charged. When Hardin would turn around to protest he would receive a bell signal from Hayes to go ahead, he said.

CHAMPION BAND NAMED

DENVER (Colo.) May 25. (AP)—The Nicholas Senn High School band of Chicago, tonight was awarded the championship in Class A of the annual national high school band contests here. The Modesto (Cal.) High School was second.

YOUTH IGNORES SLAYING TOPIC

Kentucky Boy Silent About Killing Playmate

Tells Father He Believed Gun Unloaded

Appears to be Unaffected by Notoriety

PAINTSVILLE (Ky.) May 26. (AP) Carl Newton Hahan, 6½-year-old boy who killed his plamate, Cecil Van Hose, 8, after a quarrel, has not mentioned the shooting since about thirty minutes after it occurred, his father, John Mahan, said today.

"Carl has not talked to me about the shooting," said Mr. Mahan, "since I talked to him about thirty minutes after the trouble and he told me he did not know the gun had a shell in it, that he only wanted to scare Cecil and that if he had known it was loaded he would have taken the shell out."

The Mahan boy evidently is unaffected by the dozens of reporters and photographers who have interviewed him and taken his picture. He went to bed last night at 7 o'clock and slept until 7:30 a.m. today, his father said.

Carl does not go to Sunday-school and never had been to a picture show, his father said. His family does not attend a church. Carl is to attend school in September if everything goes well, his parents said.

The boy was given a fifteen-year reformatory sentence by a county judge after his conviction by a jury, but the Circuit Court granted a writ of prohibition, to which the county judge appealed. The appeal is pending.

ANTS

[illegible] these new glass Ant-Foil [illegible] outside around your [illegible] ants go to these, carry it [illegible] the queen and young. [illegible] slow acting poison in Ant-Foil kills off the entire colony. NEW GLASS FEEDERS ARE FILLED READY FOR USE. No muss or bother with filling. 2 for 25c. Set of 6 for 75c. At Grocery, [illegible] Feed and Drug [illegible] An-Fo Mfg. Co., Metro-[illegible] Warehouse, Los Angeles

CACTUS

[illegible] Callous Compound

[illegible] the pain and kills the Corn

[illegible] DOOR KNOBS

[illegible]LLIANTSHINE THE METAL POLISH

CASA GRANADA

Hollywood's Finest Unfurnished Apartment

JUST OPENED

3 to 7-room suites. Large living-rooms, dining rooms, real fireplace, kitchens equipped with electrical refrigeration, fans, refuse chutes, unit and electric heat. Subterranean fire-proof garage in connection.

Each bedroom with private bath in modern colored tile with pastel tinted vitreous china fixtures to match and stall showers. Unsurpassed view of city and mountains. Reasonable rents.

1334 NORTH HARPER AVENUE

(Drive West on Sunset Blvd. to 8300 Block to Reach Harper Ave.)

EXCHANGES—

Every day in the year people succeed in exchanging things they no longer want for useful and desirable objects—by watching TIMES WANT ADS

Where to Find Things

Useful reference list, including out-of-the-ordinary objects and services that you may not know where to obtain. Arranged alphabetically.

[illegible] PLASTIC SURGERY [illegible] EYE, EAR, NOSE, BODY, SKIN [illegible] 407 Story Bldg. TU.5736.

[illegible]TICAL INSTRUMENT REPAIRS [illegible] to order; fine watch repairs. [illegible] 7412 Sunset. GR. 3011.

[illegible], NARCOTICS, CIGARETTES [illegible] For booklet, write, phone [illegible] Keely Institute, 2400 W. Pico

[illegible] LUNA PARK ZOO [illegible] performance 3 p.m. daily. [illegible] ROAD. CA. 0033.

[illegible]-PERIOD JEWELRY—CHINA [illegible] AND AUTHENTIC PIECES [illegible] ANTIQUE GALLERIES [illegible] CO. 12 & HOOVER. DR.6685.

[illegible] HOTEL [illegible] LIBRARY APTS. [illegible] decorated & furnished, single & [illegible] apartments. Strictly first-class. [illegible] 5 min. walk from Broadway. [illegible] Flower st. MI. 8134.

[illegible]UCTION—COMMERCIAL [illegible] Co. rep. world's largest firm [illegible] Bldg. 6th-Bdwy. Open eves.

[illegible] ART SHOP. VA. 8565 [illegible] of All Kinds and Gifts for [illegible] Occasion. 632 W. 6TH ST.

[illegible] ARTISTICALLY RESTORED [illegible] silver plating and repair- [illegible] Co. Mont. 340 S. Hill. MU. 2702

[illegible], SOCIETIES, ETC. [illegible] Club of Southern California [illegible] and Adams. BE. 8600.

[illegible] AT LAW, JAMES W. PIERCE [illegible] All cases. 416 Douglas [illegible] Atty. at Law. [illegible] Bldg., 3rd-Spring. MU.7456

[illegible] JACK P. LEONARD [illegible] ALL LEGAL MATTERS [illegible] BROADWAY ARCADE BLDG.

[illegible] BATTERIES—"SKELLY'S" [illegible] & REPAIRING. WA.9544 [illegible] NIGHT SERVICE. 3469 W. 1ST

[illegible] OF SOUTHERN CALIFORNIA [illegible] at Adams BE. 8600.

[illegible]—FUSCO'S [illegible] sedans and limousines [illegible] occasions, by hour, day, week TR. 1417.

[illegible] INSURANCE [illegible]ANCE EXCHANGE [illegible] at Adams. BEacon 8600.

[illegible] INSURANCE AT COST [illegible] CLUB OF SO. CALIFORNIA [illegible] at Adams. BEacon 8600.

[illegible] EMPLOYMENT AGENCIES [illegible] E. CLARK [illegible] WE. 5001.

[illegible] TRUCKS [illegible] Rebuilt Trucks [illegible] SALES CORPORATION [illegible] Main st. Phone WE. 5321.

[illegible] & CANOPIES OUR SPECIALTY [illegible] awnings. [illegible] STOOPS CO. [illegible] Pico Blvd. OR. 4704.

[illegible]—ACME AWNING COMPANY [illegible] awnings & slp. pch. curts. [illegible] ROAD. VA. 7380.

[illegible] MILDEW-PROOF [illegible] VERMONT AWNING CO. [illegible] VERMONT. TH. 7377.

[illegible]—EASTERN AWNING WORKS [illegible] Well made. [illegible] W. Pico. OR.0906.

[illegible] Awnings, Draperies. [illegible] Blvd., Beverly Hills. [illegible] Eve. OX. 1761.

[illegible] CARLO BATHHOUSE [illegible] Open day & night. [illegible] Wed. For reserv. AN.8561

[illegible] TURKISH BATHS [illegible] Metropolitan 2823. [illegible] 607 S. Hill.

[illegible] AND REGROUND [illegible] Bearing Company. Tafnir [illegible] roller. 415 W. Pico. WE.1411

[illegible] "BONNIE BRAE" [illegible] WRAP PERM. $7.50 [illegible] BRAE. WA. 2313.

[illegible] MABEL KERR [illegible] PERMANENT WAVE, $8. [illegible] GL. 0234.

[illegible] BARGAINS IN CITY [illegible] guaranteed. See us first. [illegible] 716 S. San Pedro. VA.1961.

[illegible] PHOTOSTAT COPYING [illegible] 114 W. 3rd st. [illegible] Co. Ph. TU. 6296.

[illegible] CO. 341 S. SPRING ST. [illegible] TR. 7023.

[illegible] TRADE BINDERY [illegible] SAN PEDRO ST. TR. 4366.

[illegible] AXLE ALIGNMENT [illegible] 1016 S. LOS ANGELES [illegible] EQUIPMENT CO. WE. 6273.

[illegible] COUNSELORS. RE. 6889 [illegible] secured with- [illegible] 1312 SO. VERMONT.

[illegible] MUtual 9893.

[illegible] BUILDER. W. E. BELL [illegible] Store Fronts, etc. [illegible] WAY. GL. 3664.

[illegible]—ACE RUG CLEANERS [illegible] domestic without [illegible] cleaned & sized, $3. [illegible] GL. 3817.

[illegible] & PLASTER PATCHING [illegible] too small.

[illegible] EVERGREEN [illegible] AN. 5968. [illegible] TU. 1342.

[illegible] chairs, tables, dishes. [illegible] 1912 S. Main.

[illegible] READY MIXED [illegible] to any job. [illegible] GL. 2108.

[illegible] "BETTY JANE'S" [illegible] home cooked meals. [illegible] hostess duties. [illegible] Serrano. GR.7025

[illegible] ORGANIZERS—TU. 6744 [illegible] CORPORATION CO. [illegible] BLDG., 7th and Spring.

[illegible] & SHAMPOO [illegible] BE. 8043.

[illegible] AND POCKET [illegible] grinding. [illegible] CO. [illegible] VA. 9791.

DECORATING, PAINTING, ESTIMATES free. Wallpapers shown at your home. Raymond, 5160 Santa Monica. GR.0928.

DECORATING, PAINT'G, PAPERHANG'G Tinting. All work guar. MO. 11688. Percy P. Smith, 4326 Lockwood st.

DENTIST—3218½ GLENDALE BLVD. DR. V. H. WILSON. X-RAY SERVICE. OL. 0308. Residence Glendale 2153-J.

DESIGNER AND MAKER OF EXCLUSIVE gowns. Remodeling a specialty. 6131 Afton Pl., Hollywood. HE. 4610.

DETECTIVES—Ted McMahon. WE. 3943. BUREAU OF INVESTIGATION BEST IN THE WEST. 1031 S. BDWY. RM. 900.

DETECTIVE—LAHEY DETECTIVE AGCY. Miss. pers. located—Civ., crim. invest. Citizens Nat'l Bank Bldg. TU. 4861.

DIAMOND BROKERS Ferguson, J. C. Diamonds bought for cash. 207 Haas Bldg. TU. 9749.

DISCOUNT CORP. OF CALIFORNIA Purchasers of Accounts Receivable and Installment Lien Contracts. TR. 0405. 314 Pacific Mutual Bldg. 523 W. 6th.

DRAMA—BARBEE SCHOOL OF SPEECH Voice, Breathing, Interpretation. 1500 So. Figueroa. WE. 8457.

ELECTRICAL CONTR. & REPAIRING Wilson's Electric Shop. 207 W. First st. TR. 2327. Contracting and repairing

ELECTRIC MECHANO-THERAPY. HE.1629 READING INSTITUTE THE BATTLE CREEK OF HOLLYWOOD DR. N. W. READING, C.D., 6729 YUCCA

ELECTROLYSIS REMOVES MOLES AND superfluous hair perm. & painlessly. A.M. KILSTON, Paragon. Tues. & Thurs. 1626 W. Adams nr. Raymond. EM.6520.

EMPLOYMENT AGENCY. MU. 3421 Reliable Mexican & Philippine, also furn. female help, factories and hotels. ORPILA & BEACH. 315 N. Los Angeles.

EMPLOYMENT AGENCY CALL OL. 4427 FOR ALL KINDS RELIABLE JAPANESE WORKERS

EMPLOYMENT—PHILIPPINES AGENCY Experienced Philippine help. VA. 3068. 107 N. Los Angeles st. P. D. Castro.

ESCROW SERVICE FIVE-DAY ESCROW SERVICE SECURITY TITLE CO. 145 N. Broadway. MU. 4174.

EXERCISE STUDIO—MISS ALICE HAY Baths & massage. Ladies exclusively. Suite 605, Westlake Professional Bldg. 2007 Wilshire Blvd. FI. 2758.

FENCES—HARRY BAYLIES, INC. 1136 SO. OLIVE ST. WE. 4291. Material furnished or fences installed.

FERTILIZER. PROMPT DEL. EM. 4615 FINE SCREENED COW MANURE JOHN YOSHINO. 1595 W. 35th Place.

FINANCIAL ADVISOR. VA. 5666. If your business requires refinancing or financial advice, call GEORGE F. SANDERS Rives-Strong Bldg., 112 West 9th st.

FLAGS—WE SELL ALL KINDS. WE.8651 DECORATIONS FOR ALL OCCASIONS LE-CO FLAG-PENNANT CO., 1055 S.Hill

FLORISTS—WHOLESALE Murata, S. & Co. Florists' supplies. 767-769 Wall. TR. 6863.

FOUNTAIN PENS & PENCILS. $1-$10 All makes, ideal gift for gradutae and brides. Expert repair dept. Cards for Father's Day, grad., weddings, etc. Paramount Card & Pen Shop. 356 S. Hill

FUNERAL DIRECTORS THE WASHINGTON CO. "KNOWN FOR SERVICE" 735 W. Washington. WE. 5615.

FUNERAL DIRECTORS C. R. VESPER & SON. AN. 1205. Funeral Parlors. 1030 E. First st.

FURNITURE FINISHED OR RE-NEWED E. C. WALKER, HOLLY. LACQUER STUDIO. 5606 SUNSET BLVD. OX.0606

FURNITURE REPAIRING—KAGEN'S UPHOLSTERING AND REFINISHING 1725 N. Highland ave. GR. 6232.

FURS REMODELED—Repairs, Cleaning Fox furs of finest quality only. 5474 Wilshire Blvd. WH. 4004. George W. Paull, Furrier since 1898.

GOLF? MARGRAVE GOLF CLUB GRIP PREVENT BLISTERS, RED. FATIGUE. LENGTHEN DRIVE, IMPROVE GAME. CALL VA. 3004 or 802 SO. GRAND.

HANDY MAN SERVICE CO. GR. 4718. HOUSECLEANING, FLOORS WAXED. VACUUM, JANITOR SERVICE, ETC.

HEALTH REST CENTER—ELECTRIC THERAPY; REDUCING; COLONIC IRRIGATION; DIET. CALL DU. 7383.

HEALTH—VIAVI THE WAY TO HEALTH. VA. 6774. 708-9-10 BLACK BLDG., 357 S. HILL.

HEATING—WARD HEATER CO. 1241-1243 SOUTH HOPE STREET Phone WEstmore 5301

HEMSTITCHING-EMBROIDERY. TR. 2639 Rhinestones, escalloping, pleating. Watson Plaiting & Button, 525 S. Bdwy.

HERBS—FOO WING CHINESE HERB CO. OLDEST HERB COMPANY IN CALIF. 841 SO. SPRING. TU. 7061.

INDUSTRIAL REALTY & APPRAISERS of all kinds of property. TR. 6104. W. L. Brent & Co., 415 Fin. Cent. Bldg.

INSURANCE—FIRE AND AUTO WREN & VAN ALEN, INC. 1006 Merchants National Bank Bldg.

JEWELERS—KAPLAN BROS. 510 TITLE GUARANTEE BLDG. 5TH AND BROADWAY. TU. 2593.

JUNK. DEALERS IN WASTE MATERIAL LIBERTY JUNK COMPANY 209 N. Vignes st. MU. 7808.

LAND & TAX COUNSELOR. MU. 7421. All tax matters properly handled. ROSS, 644 SUBWAY TERMINAL BLDG.

LAUNDRY WEST SIDE HAND LAUNDRY 2789 W. Tenth st. DRexel 3520.

LAWN SPRINKLERS. TH.6564. GR.3705. CALIFORNIA LAWN SPRINKLER CO. 8470 SANTA MONICA BLVD.

MATTRESSES—YOUR OLD MATTRESSES called for, remade & returned same day. Using same cover, $2.25. New art tick, $4. Direct Bedding Co. DE. 2735.

NURSE EASTER GRADUATE ANY CASE—PHONE OL. 1337.

NURSERY—SHRUBBERY. AX. 1652 CALL US FOR ESTIMATES SUN NURSERY CO., 542 E. Jefferson.

NURSING HOME FOR LADIES AGED, INVALID OR NERVOUS. 6816 Sunset Blvd. GR. 0052. GR. 7007.

NUTS & CONFECTIONS. FREE DELIV'Y CALIFORNIA NUT STORES 804 S. Broadway. 653 S. Hill. TU.1694.

OFFICE FURNITURE—EXECUTIVE AND Commercial. GUNN FURNITURE CO. 1027 So. Broadway. WE. 7371.

OPTOMETRIST & OPTICIAN. VA. 6340. CLEARER VISION WITH ORTHOGEN LENS. D. H. PETERSON. 445 S. Spring.

PAINTS—WE DEAL IN EVERYTHING IN THE PAINTING LINE. WE. 1249. H. R. TIBBETS, 1624 E. 14TH ST.

PAINTING, TINTING, ROOF REPAIRS Guaranteed, prompt service. 6010 Hollywood Blvd. HE.2607. HE.6227

PAPERS—"FINE PRINTING PAPERS" FRED H. FRENCH PAPER CO. 407-13 E. Second st. Phone TR. 9171.

PATENT ATTORNEYS—VA. 8027 Booklet on Patents Free Hazard and Miller, 602-6 Central Bldg.

PERM. WAVE. $5. DUART RINGLETTE Newest croquignole needs no finger waving. For appt. call AX. 8457.

PERM. WAVES. REG. $15 FOR $7.50 PARAGON BEAUTY SHOP. EM. 6520. 1620 W. Adams. No parking limit.

PHOTO COPIES MADE INSTANTLY CAMERAGRAPH SERVICE CO. 304 S. BROADWAY. MI. 4436.

PHOTO FINISHING Films developed and printed. WINSTEAD PHOTO FINISHING CO. 809 S. Flower st. TU. 9631.

PHOTOSTAT PRINTS McHENRY, 747 S. HILL Phone Tucker 9559.

PHOTOSTAT COPIES OF LETTERS Legal documents, etc. SO. CALIF. BLUEPRINT CO. 114 W. 3rd. TU.6296.

PLUMBING CONTRACTOR Repair work and heater business. W. H. BULLOCK PLUMBING SHOP 4950 So. Huntington Dr. CA. 1560.

POTTERY MANUFACTURERS. DE. 7734 STONEWARE, REDWARE. Specialties. K. & M. POTTERY MFG. CO. 2318 E.52

POULTRY RANCHES DELIGHTFUL AUTO RIDES— PROFITS PROFITS PROFITS Money-making chicken ranches. $20 cash, $10 month. Big quarter acres, surfaced streets, L. A. city water, gas, $595 up. Biggest bargain in L.A. Ideal home or profits. Others making home income on these San Fernando little farms. Come as guest. Investigate. Means dollars for you. Comfortable auto leaves office daily 10:30 a.m., 2 p.m. Come see for yourself. You are welcome. Phone reservation. MUtual 5625. J. D. MILLAR REALTY CO., 326 Wilcox Bldg.

REAL ESTATE—GENERAL MINES, W. W. & CO. 639 South Spring street. TRinity 5834.

REAL ESTATE—JAMES REALTY CO. EXCHANGES OF ALL KINDS 6736 SUNSET BLVD. GR.0402. GR.0601.

REAL ESTATE—W. L. BRENT & CO. Industrial realtors & gen'l appraisers. 704 S. SPRING ST. TR. 6104.

ROOFING (WATERPROOFING) CONTRS. Angelus-Roof Paper & Paint Co., Inc. 762-66 S. San Pedro St. TR. 5849.

ROTOGRAVURE PRINTING CALIFORNIA ROTOGRAVURE CO. 130 S. Broadway. Seventh Fl. MU.6336.

RUGS—ART FLUFF RUGS FROM OLD rugs, carpets or clothing; any size, pattern, or color. KERR RUG MFG. CO., consolidated with Fresno Rug Mfg. Co., Inc. Ph. VE.5767 at 3917 S. Vermont.

RUGS, ORIENTAL & DOMESTIC CLND. Repaired and stored. Est. 1912. M. K. Tulanian. 5917 Holly'd Blvd. GR. 3366.

SALVAGE—WE SOLICIT FOR THE POOR Society of St. Vincent De Paul. Call us. 727-29 N. Broadway. VA. 3637.

SCHOOL—MILITARY ACADEMY ST. JOHN'S. 4060 West Washington. EMpire 2164. Boys from 6 to 14 years.

SHEET METAL WORKS EAST PICO STREET METAL WORKS 715 East Pico. ATlantic 7865.

SHOWCASES, SODA FOUNTAINS, office partitions. 322 S. L.A. st. MU. 0460. Weber Showcase & Fixture Co., Inc.

SIGNS—REAL ESTATE ADVERTISING. J. B. CROSBY, JR., "SINCE 1879". 7606 So. Main st. TH. 4549.

SILVERWARE—Mesick & Maby Mfg. Co. Repaired, refinished, replated. 247 E. 23rd st. WE. 5762.

SLIP COVERS. L. A. SLIP COVER CO. Phone for salesman to call at your home with complete line of samples. 801 S. FIGUEROA. VA. 2704.

STOCKS—DOWELL & HULL. TR. 9791. Members L.A. Stock Exch. Orders executed in all markets. 324 Van Nuys Bg.

STOVE & FURNACE REPAIRS. CALL TOMMY ATKINS. TU. 3051. The stove and furnace repair man.

SUBDIVIDERS & EXCHANGERS J. B. HALBERT & CO. 704 S. Spring st. TU. 9809. VA. 4877.

SUBDIVIDERS & EXCHANGES. MU.4379. E. A. PETERS INVESTMENT CO. 311 Bank of Commerce Bg. Hill bet. 4-5

TAILOR—DAN PARKER. VA. 6268 TWO SUITS FOR THE PRICE OF ONE $24.50 and up. 355 S. Spring. Upstairs.

TAMALES TAYLOR TAMALE CO. 1316 Las Vegas. ANgelus 3464. Manufacturer of one of California's Best Food Products. "Best is Cheapest."

TOOL DIES & SHEET METAL WORK KUNKEL STAMPING & MFG. CO. 421-27 E. Washington. WE. 4294.

TRUCKS—KLEIBER SALES CORP. OUR SPECIAL BUILT TRUCKS 1100 S. SAN PEDRO. WE. 0306.

UPHOLSTERING CO. "GOLDEN STATE" Repairing reasonably done. Recovering a specialty, estim. free. 3535 Santa Monica Blvd. GR. 1264.

WATCH HOSPITAL. 256 S. BROADWAY Any watch repaired, $1; parts extra. All work guar. 2 yrs. Please bring ad.

WEIGHT CORRECTION Without Effort by electro-mechanical means. 2404 W. 7th st. Rm. 400. FI. 3209.

WHOLESALE GROCERS' SPECIALTIES SIMON LEVI CO. 60th and Central "Nucoa" or Nut Margarine. AX. 0141.

WRITERS—STORIES & SCENARIOS Criticised 50c per 1000 wds. Sold on com. Mauldin, 419 Delta Bg. VA.0234.

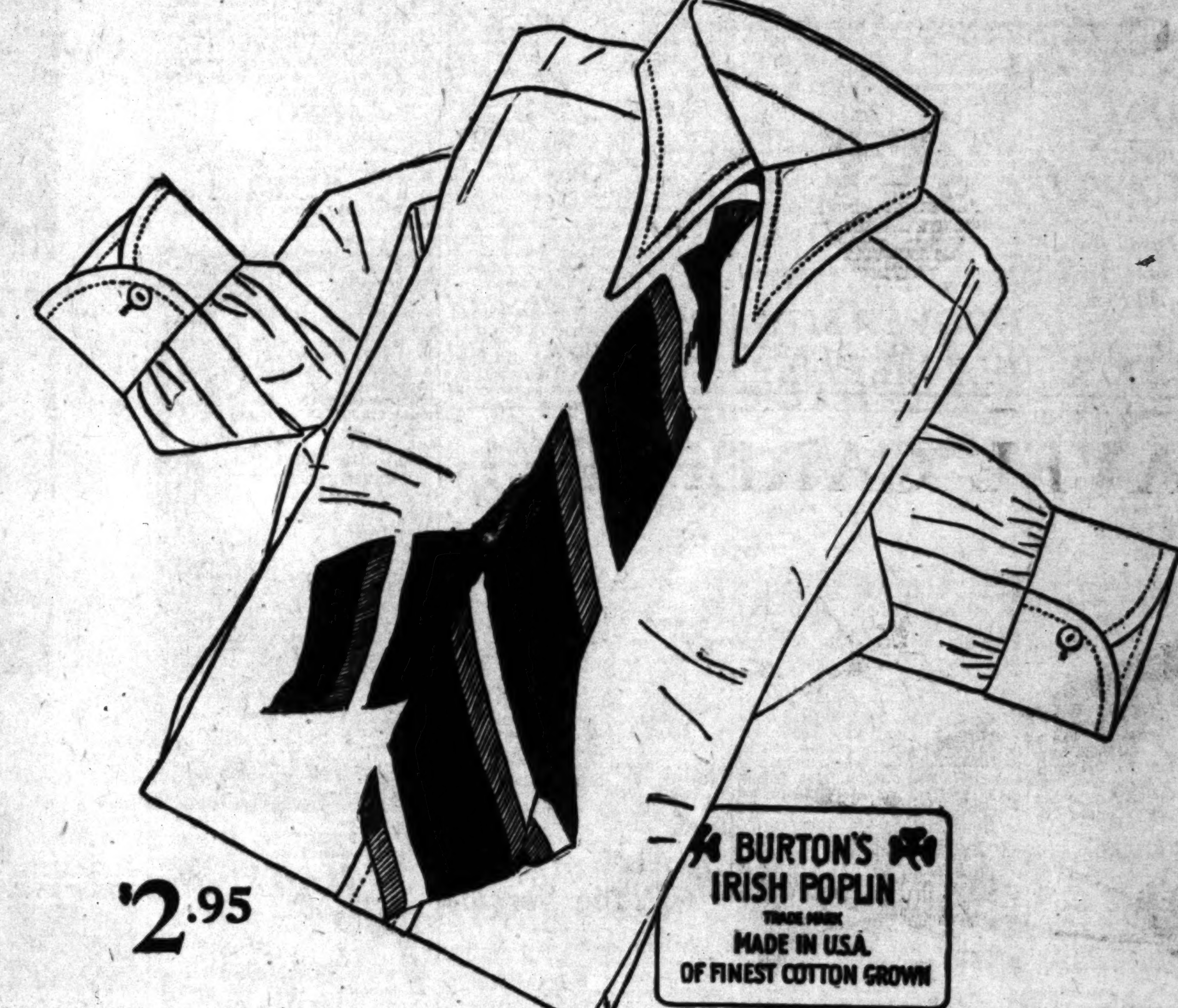

This Label Is Found In Every Genuine Shirt

$2.95

The man of fashion wears

BURTON'S IRISH POPLIN SHIRT

He likes it because of its characterful texture; its soft, rich "feel"; its immaculate smoothness; its stubborn resistance to wear. He likes it because it affords a smart background against which colorful cravats stand out effectively. Burton's Genuine Irish Poplin Shirts are made of the finest cotton grown. They take more trips to the laundry than any shirt we know. They are warranted fast dye. Collar attached in white or fashionable pastel shades of tan, blue, green

Cheerfully replaced if it fails to give entire satisfaction under any condition

Open Saturday Evenings

SILVERWOODS

Sixth and Broadway

'ARMIES' SCORED AS 'FIGHTS' END

Criticisms Delivered After Mimic Ohio Warfare

Slowness and Other Faults Laid to Reds and Blues

Flyers Turn Noses of Planes Toward Home Bases

DAYTON (O.) May 26. (AP)—Slowness in getting into action and many other military faults were charged against both the "Red" and "Blue" armies by Maj.-Gen. Dennis E. Nolan today in a post-mortem over the mock air and ground battles in Ohio during the last ten days.

Gen. Nolan delivered his criticisms after calling together airmen and infantry commanders whose "war" ended with an armistice early today.

More careful preparations of orders, greater use of artillery, avoidance of premature use of reserve forces in action and the necessity for ground staffs having a knowledge of air tactics were recommendations of the general as a result of weakness displayed in the maneuvers.

Maj.-Gen. Benson W. Hough of the Ohio National Guard said there was too much delay in the transmission of information because of a lack of adequate facilities. He advocated an emergency method of communication in addition to the message center system.

Col. H. C. Pratt of the Air Corps proposed that greater attention be given to the defense of airdromes. This is a way in which the opposing armies displayed weakness, he said.

Maj.-Gen. James E. Fechet, chief of the Army Air Corps, who arrived in Ohio when the maneuvers were about ended, confined his remarks to an appreciation of Orville Wright, who with his brother, the late Wilbur Wright, invented the airplane. Mr. Wright was present at the critique.

When the lectures were over the flyers took to their planes and started homeward.

GENE JUST LIKE USUAL NEWLYWED

German Surgeon Rushed to Italy Assures Tunney Wife Will be All Right

BRIONI (Italy) May 26. (AP)—Mrs. Gene Tunney will be as well and sound as ever within a few weeks, her husband was assured today by the surgeon who performed an emergency operation for her abcessed appendix four weeks ago.

A rise in temperature a few days ago so alarmed the former heavyweight champion boxer, who was married only last October, that he hurriedly called upon Prof. Arthur Wolf Meyer in Berlin. The professor reached the island today and immediately motored to the Villa Puntanaso, where the Tunneys have been living in seclusion far from the social life of the large hotels on the Istrian coast.

After his examination of the patient the specialist declared the increase in temperature was normal in such cases and that there was nothing to become unduly excited about.

Accompanying the surgeon was a woman assistant, Dr. Gertrude Lullies. They were met by the local physician, Dr. Otto Lenz, who has been supervising the convalescence of the former Polly Lauder of Greenwich, Ct.

MASONIC LEADER DIES

SPOKANE, May 26. (AP)—David S. Prescott, 70 years of age, pioneer real-estate man and high in Masonic circles, died here today. Mr. Prescott, a thirty-third degree Mason, was Past Grand Master of the Masonic Grand Lodge for Washington and Alaska.

PRISON JOB FOR EX-CONVICT

Banker Who Served Time in Auto Killings Reported In Line for Inspection Post

PHILADELPHIA, May 26. (AP)—The Philadelphia Record said today it has learned from an authoritative source that Henry G. Brock, socially prominent banker who served three years in the eastern penitentiay, will be named a membe of the board of prison inspectors. The appointment, it was stated, will be made by the board of prison judges on June 4 and, according to the paper, is certain to be accepted.

Election of a former inmate of the prison as a member of the board of inspectors is without local precedent.

In 1923 Brock was charged with having killed three persons, two women and a boy, with an automobile. It was believed generally that a woman was driving the car at the time of the accident but Brock, refusing to divulge the name of his companion, also socially prominent, pleaded guilty and was sentenced to six to ten years.

He was characterized as a model prisoner from the beginning of his term. His interest in the welfare of the other prisoners changed their viewpoint within a fortnight and they sought his friendship and accepted his advice.

Brock saw that hundreds of men were wasting their lives away in idleness and brooding over their misfortune. His wealth enabled him to purchase tools and machinery. He set an example of industry, and soon the "spirit of Brock" was noted throughout the prison.

Workshops inside the walls hummed with activity and there was keen competition to excel in workmanship. From the prison shops came beautiful objects in hammered brass, ship models, toys and articles of wearing apparel, all of which found a ready market on the outside.

Even after he was pardoned in 1926 Brock did not forget those he had left behind, and he has done much to make prison life a little brighter.

STRIKE ENDS AT TEXTILE INDUSTRIES

Union Leader Urges Men Back to Tennessee Jobs But Some Will be Barred

ELIZABETHTON (Tenn.) May 26. (AP)—Striking employees of the American Bemberg and Glanzstoff textile mills, meeting here late today, decided to return to work tomorrow.

The meeting, which was the outgrowth of dissatisfaction among a certain group of strikers who resented a statement by Dr. Arthur Mothwurf, president of the mills, that he was not willing to deal with the union, was addressed by W. F. Kelly, vice-president of the United Textile Workers. He advised the workers to return to work without further delay.

Kelly told the textile workers that E. T. Willson, brought here yesterday as director of personnel for the companies, in the future will act as mediator between the companies and the employees.

The workers voted to begin registration for their old jobs tomorrow morning. All will be taken back except a few "undesirables" under an edict laid down yesterday by Dr. Mothwurf.

HOOVER SITS IN LINCOLN'S CHURCH PEW

President and Wife Attend Services Dedicating New Tower on Historic Edifice

WASHINGTON, May 26. (AP)—President and Mrs. Hoover today attended services dedicating a new tower on the New York-avenue Presbyterian Church to the memory of Abraham Lincoln. The Chief Executive and his wife occupied the pew in the church which Lincoln himself used when he attended services there.

Funds for the tower were donated by Robert Todd Lincoln, son of the President, a short time before his death. It is built according to the design of Sir Christopher Wren and contains four illuminated clock dials and a set of Westminster chimes. At night the tower is to be illuminated by flood lights placed on neighboring buildings.

Secretary Stimson and Mrs. Stimson and Secretary and Mrs. Good also were present at the services. The occasion was the first Sunday that Mr. Hoover has not worshiped at the Quaker church since his inauguration, with the exception of last week when he was out of the city.

VANISHING GIRL NAMED IN DIVORCE

Daughter of William Fox Sues Spouse on Story of Bathrobe Beauty Seen

MINEOLA (L. I.) May 26. (Exclusive)—The assertion that the mysterious "girl in the bathrobe" was just an optical illusion of detectives who raided Douglas N. Tauszig, son-in-law of William Fox, motion-picture magnate, will be tested in Mineola Supreme Court tomorrow. Mrs. Mona Tauszig, the 27-year-old daughter of the film millionaire, then will begin her divorce action against her 33-year-old husband, who has denied all her charges and is preparing to battle the suit.

Tauszig, formerly the fair-haired boy of the Fox outfit—he was director in twenty corporations, was residing in the Montclair Hotel in Manhattan last January when his wife's natural curiosity as to his well-being impelled her to send private detectives to look in on him.

They took rooms on the same floor as young Tauszig and one bright day in January burst in on Tauszig. With them were two Fox company executives. Tauszig, however, was not as pleased to see them as they were him, and a scuffle ensued. Tauszig had the two Fox executives arrested on a disorderly conduct charge which later was dismissed.

Louis S. Levin and Herbert Leitstein told the court that their call was an official one and that they had satisfied themselves that the girl in the bathrobe who disappeared into the bathroom was no illusion, but good divorce evidence.

Woman's Head Cut Off in Crash

CENTRALIA (Wash.) May 26. (AP) Ida E. Sundquist, 25 years of age, Vancouver (Wash.) high school teacher, was decapitated here today when a Great Northern Railway train struck the automobile in which she was riding. The train dragged the car and its driver, H. W. Durose, of Hoquiam, 165 feet. He was taken to a hospital here with a fractured vertebra and many bruises.

Durose had driven behind Great Northern train No. 459 and into the path of No. 458, going in the opposite direction.

Sportsmen Get Plane Service

SAN FRANCISCO, May 26. (Exclusive) — Operations of the new Sierra-Pacific Air Transit with amphibian planes are expected to begin July 1, it was announced today.

The company plans flights for sportsmen to all fish and game resorts, tourist air trips to widely known spots, a three-day Pacific Coast tour and regular daily service to Sacramento and Del Monte. Connections will be made with the Boeing system at Reno, Maddux Air Lines at Fresno and Western Air Express at Oakland.

IMMENSE COTTON CROP EXPECTED

More Than 200,000 Acres in San Joaquin

Estimated Valuation Placed at $19,800,000

By-product Value Reaches Staggering Total

BAKERSFIELD, May 26.—With Kern county's great acreage representing nearly one-fourth of the total, 201,000 acres have been planted in cotton for the 1929 season in the San Joaquin Valley counties of Fresno, Madera, Merced, Kings, Tulare and Kern, and the crop will have a value of approximately $19,800,000, A. M. Frost, chairman of the San Joaquin regional industrial committee of the California Development Association, reported at an important conference held in San Francisco.

The expected production is 165,000 bales and 82,500 tons of cottonseed oil. Because of the quality and high production average, however, Kern is expected to produce nearer one-third than one-fourth of the 165,000 bales. In this county growers generally average approximately a bale to the acre, or better.

The cottonseed oil will have a value of $1,687,500.

Another major item in Chairman Frost's report, predicting an era of prosperity for the San Joaquin Valley, concerned recent discoveries in valley oil fields, particularly the opening up of the Kettleman Hills field.

Presence of an enormous quantity of natural gas and high-gravity oil has been proved and gas being piped into the San Francisco bay region from Northern Kern county will have a substantial effect on the industrial development of the State, it is believed.

Large pay rolls are being created in the valley as the consequence of this development.

TRAIN KILLS WOMAN

DINUBA, May 26. (AP)—Mrs. Hetti L. Pugh, 53 years of age, wife of D. W. Pugh, Cutler district rancher, was killed instantly this afternoon when she was struck by a south-bound Santa Fe passenger train.

Yellowstone
Vacation Thrills in GEYSERLAND!

WHERE astonishment becomes a constant emotion! Geysers roaring upward in clouds of steam ... murmuring paintpots, oozing scarlet and gold ... hills of sulphur ... hissing crevices ... whole regions seared and twisted by ancient volcanic fires!

Then, around the turn in the road, spectacles entirely different! Pine clad forests, and flower-strewn meadows alive with friendly bears, bison and deer! Giant canyons and lofty cataracts, surmounted by snow clad peaks! The greatest variety of natural beauties and wonders of any place on earth.

You can go directly to the gate of Yellowstone on Union Pacific's splendidly appointed trains, and through the park in big, comfortable buses.

Low Summer Fares
Personally Conducted Tours

Park Season Opens June 20

Write for folder and full particulars!

Union Pacific
The Overland Route
732 So. Broadway—517 Pacific Electric Bldg.—Central Station, 5th St. and Central Ave.
Phone TRinity 9211

FOCH CHARGE IRKS "TIGER"

Clemenceau to Answer Statement Laid to Late Marshal That He Wanted Pershing Ousted

PARIS, May 26. (AP)—Statements attributed to Marshal Foch that Georges Clemenceau wanted to ask President Wilson to remove Gen. Pershing as American commander in France have brought "the Tiger" out of his lair.

"I dislike to have a controversy over a coffin," said the old Cabinet wrecker, referring to the posthumous character of the Foch statement, "but silence on my part would be interpreted as an admission, so I will reply."

M. Clemenceau has gone to his summer cottage in Vendee, where, despite his 87 years, he is busy writing with a quill pen a book dealing with war events. The volume will, it is expected, be ready for publication in the autumn.

Aside from the fact that "for once, the Tiger has changed his mind," the forthcoming work has aroused little comment among the literary and political elite of Paris. Those acquainted with the veteran statesman were more forcibly struck by his consent to write rather than by what he might say because for every six months since the armistice he has been approached vainly by publishers.

M. Clemenceau has repeatedly refused to permit his reminiscences to be published until several years after his death.

"They would cause too much trouble," he said. "Too many of the people mentioned are still alive."

But a few days after the death of Marshal Foch a prominent French writer, Raymond Recouly, put out a book, admitted to have been approved by the great soldier, in which it was stated that M. Clemenceau had tried to have Pershing superseded because he refused to have American soldiers used only as replacements in the French and British armies.

Aside from the fact that "for once, the Tiger has changed his mind," the forthcoming work has aroused little comment among the literary and political elite of Paris. Those acquainted with the veteran statesman were more forcibly struck by his consent to write rather than by what he might say because for every six months since the armistice he has been approached vainly by publishers.

RELIC HELPS FISHING

HAVANA, May 26. (AP)—Treasure hunting off the south coast of Cuba has been accelerated with the unearthing of a cannon by fishermen.

Steamships

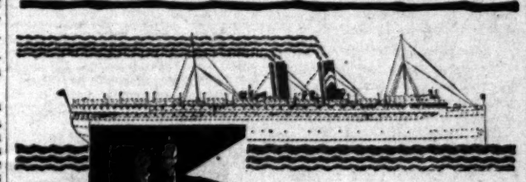

HERE'S YOUR SPRING TONIC!

HARVARD & YALE

OUT in the bracing freshness of salt-tang'd ocean breezes... with leisure to enjoy a wonderful dinner... music... dancing or an evening of bridge or quiet relaxation! When there's a trip ahead between any of California's chief ports—Los Angeles, San Francisco or San Diego—"let's go LASSCO!"

To San Francisco: $20 ROUND TRIP, 7-day return limit; ONE WAY $14, Including Meals and Berth

To San Diego: $5 ROUND TRIP, 15-day return limit; $4 ONE WAY From Los Angeles; $3.50 ONE WAY From L.A. Harbor (Wilmington) Including Meals

SAILINGS — to SAN FRANCISCO — Tues., Thurs., Fri., Sun. from L. A. Harbor at 4 p. m.

SAILINGS — to SAN DIEGO — Wed., Thurs., Sat., Sun. from L. A. Harbor at 3 p. m.

BOAT TRAIN leaves P. E. Depot one hour before each sailing. De luxe parlor chair car at slight extra cost for northbound sailings.

$2.50

LASSCO
LOS ANGELES STEAMSHIP CO.
R. F. CULLEN, General Passenger Agent
730 So. Broadway . . . Tel. VAndike 2421
505 So. Spring Street . . . Tel. VAndike 2421
6733 Hollywood Boulevard . . Tel. GLadstone 5505

SPEND THE WEEK END
In ENSENADA Old Mexico
A Miniature Trip Abroad—Offering Relaxation and Change from The Daily Humdrum—
S.S. EMMA ALEXANDER
SAILS FRIDAY, 8 P.M.
RETURNS SUNDAY, 5 P.M.
Rates as Low as $17.50 Round Trip
The Ship Is Your Home For Entire Trip
For Tickets and Information
Phone MUtual 4321
PACIFIC STEAMSHIP CO

Superb Routes of Travel

SAILINGS WEEKLY TO ALASKA $82 ROUND TRIP
Book Now. Largest Steamers, Outside Rooms. Information and Reservations
ALASKA S. S. CO.
707 So. Hill St.
TUcker 5150

YOSEMITE All Inc. Tours or Independent. $25.95 and up.
PECK-JUDAH
740 So. Hill

12 hours to Kansas City—
Tri-motored FOKKERS leave daily at 6 a.m.
WESTERN AIR EXPRESS
113 W. 9th St.... TRinity 9191

Steamships

STOPOVER WHERE YOU PLEASE
ROUND THE WORLD PRESIDENT LINER SAILS EVERY WEEK FROM LOS ANGELES
DOLLAR STEAMSHIP LINE
514 W. SIXTH ST., LOS ANGELES, CALIF.
Telephone TRinity 4991

HARLEM'S FLYING "UP IN AIR"

Ruckus Between "Black Eagle" and Promoters of N.A.A.A.A.C.R. Bursts Aviation Bubble

BY TOM PETTEY

NEW YORK, May 26.—Just as aeronautical Harlem got ready to go in for flying in a large way a dark cloud of dissension settled over that populous negro quarter today and practically blotted out everything except conversational aviation. The primary cause of the low ceiling over Harlem is the smoke arising from an open feud between Lieut. Hubert Julian, better known on Lennox avenue as the Black Eagle, and the N.A.A.A.A.C.R., or as its organizers call it, the National Association for the Advancement of Aviation Among Colored Races, Inc.

The N.A.A.A.A.C.R. is not a club although the Black Eagle insists it is a club over his head.

"All them letters don't mean nothing," Lieut. Julian explained today. "I am the aviation circles in Harlem—all of them. There ain't no other colored pilot there."

BLACK EAGLE'S FLIGHT

The Black Eagle, who claims to be the only combination colored ace, commercial pilot, trick flyer and parachuter in America, is best known hereabouts for his near trans-Atlantic flight from New York to Liberia in 1924. He took off unexpectedly both to himself and the crowd that lined the banks of the Harlem River in the seaplane Ethiopal and made a nonstop flight to Flushing Bay, where he was forced down for lack of gas.

Harlem's latest aerial enterprise was organized two weeks ago by one S. F. Hoffman, a white promoter and press agent. The N.A.A.A.A.C.R. has a high-toned office in Upper Broadway and branches in Harlem. The idea of the organization is graven on its name, but first there is the immediate need of raising $500,000 by a membership drive. The money, according to a prospectus, is to be used to establish "flying scholarships" for negroes.

CAUSE OF RIFT

The little rift that grew into a feud between the Black Eagle and the N.A.A.A.A.C.R. came about after the association advertised a proposed flight by Lieut. Julian to "Paris and return." The flight was scheduled for August, but the association disassociated itself from the colored ace and put him in a tailspin by declaring he is "not sufficiently outstanding in Harlem aviation circles."

"I," remarked the Black Eagle—throwing that outfit into the eclipse with an international all-colored aviation and parachuting air circus at Teterboro, N. Y., scheduled for July 14, next, "I will be the aviator, but I will train a wing walker on the wing of my plane and I will have a lady parachutric.

LICENSE EXPECTED

"I am the only colored pilot licensed to do flying; that is, I will be licensed as soon as I go through a few formalities. I already have had a physical examination by Dr. Louis R. Burnett and he says I am phenomenally perfect. Me not outstanding in Harlem—I'm the outstandingest colored pilot anywhere in this country, because I'm the only one.

"Nobody is disassociating me from anything I want to associate with. I'm quitting them. They are trying to instigate $500,000 from the colored races. What's more, I don't like the contract the association made me. They made me sign to stipulate the N.A.A.A.A.C.R. could take out life insurance on me in their favor. I don't like that kind of insurance when I stipulated to fly across the Atlantic to Paris and back to New York again."

The incorporators of the N.A.A.A.A.C.R., besides Mr. Hoffman, are Prof. Packer Ramsay, a pianist professor, and Mrs. Geneva Morgan Johnson, leader of the psychiatrist group in Harlem.

The Times Free Information and Resort Bureaus

MAIN OFFICE—CORNER FIRST AND BROADWAY

are for the accommodation and benefit of persons visiting or contemplating travel, desirable hotels or real estate, recreation and resort regions, mountain or desert hotels and resorts. Particulars are furnished by correspondence and by correspondence to the general public concerning rates, and railroad and steamship lines, motor stage lines, travel by air, and all other information. This service is absolutely free.

Descriptive circulars and literature are kept on hand for the convenience of visitors. This service is absolutely free.

The Times has established connections in Paris, France, whereby a similar service is offered to our readers at 1 Rue Scribe, Paris.

Make Your Resort and Hotel RESERVATIONS FREE OF CHARGE AT THE Times Information and Resort Bureau, Times Bldg., Broadway at First, or at The Times Branch Office, Information and Resort Bureau, 621 South Spring Street. Telephone MUtual 6363

"Direct-U"

Have you had difficulty in finding some particular object you had to hunt from store to store to find something you had not seen? The Times has established a new department called "Direct-U" where detailed data about thousands upon thousands of trade-named articles are at your command. Telephone "Direct-U" and the Times Information Bureau stands ready to tell you just where you can find the thing you want.

The Times is glad to help its readers and advertisers in this way—so make free use of it—there is no charge, of course.

All you need do is phone the Los Angeles Times—Mutual 6363—and ask for "Direct-U" Department.

Resorts

CATALINA

Attend the Grand Opening of the new Catalina Casino and the Ten-Year-Progress Fiesta AT AVALON MAY 29TH

Come one—come all, to the Avalon Town Celebration—Enjoy the Program of Events afternoon and evening of Wednesday, May 29th.

The Casino Opening is entirely informal and everybody welcome. Free dancing in the Casino Ballroom and REGULAR PRICES in the Casino Theatre: 50 cents general admission; 65 cents reserved seats.

Special sailing at 6 p.m., Wed., May 29, with a special return sailing from Avalon Thursday, May 30, at 7 a.m., besides the regular daily 4 p.m. return.

Regular Steamer Sails from Catalina Terminal EVERY DAY, 10 A. M.

Information and Tickets: CATALINA ISLAND TICKET OFFICE, 5th and Main, L. A. TRinity 3131

In All The World No Trip Like This

LAKE NORCONIAN CLUB
Norco—Riverside County, California
World Recreation Rendezvous De Luxe
COLLEGIATE NIGHT
EVERY FRIDAY FROM 8 TILL MIDNIGHT
One Dollar Per Couple
Dance on the stylish floor of the wonderful Casino on Lake Norconian . . . Enjoy the finest orchestra . . . Enjoy an unforgettable evening at the world's most spectacular Recreation Resort

SEQUOIA NATIONAL PARK
Southern California's big Tree National Park. Home easily reached. High Sierra Resorts. American Plan accommodations and location of camps open until Oct. 4. Free illustrated folders at travel & resort offices or address G. A. G. GIANT FOREST LODGE, SEQUOIA NATIONAL PARK, CAL.

FOREST HOME MOUNTAIN RESORT
PAVEMENT ALL THE WAY. Altitude 5340 feet. American Plan and Housekeeping Cabins. OPEN ALL THE YEAR. See Times or address G. A. Gay, Forest Home. Phone Redlands 1811.
TROUT LIMITS guaranteed all the year at Forest Home Trout Preserve

MOUNT WILSON
THE MOUNT WILSON HOTEL AND BUNGALOWS, 5,000 feet above sea level, all year round. Lodging $2.00 and up. Bus to Mount Wilson leaves Pasadena Hotel Green daily at 10 a.m. Free Illustrated Astronomical Lecture, Friday night, at Observatory, 8 p.m. Use of telescope. Write auto road open to all automobiles. Daily stages, 9 a.m. Information at Times and all other Information Bureaus or phone Sterling 6161.

Los Angeles Hotels and Apartments

New Hotel Rosslyn and Annex
FIREPROOF—1100 ROOMS
Largest Popular Price Hotel in the West. Free Bus to and from Depot.
HART BROS., Props.

Pasadena Hotels

HOTEL GREEN
First Consideration of the Discriminating Guest is the Motto of the Management
PASADENA, CALIF.
European Plan—Rooms $2.00 and $2.50 per day. Modern Coffee Shop. Permanent Guests Solicited.

A HOME TO SUIT YOU
In the locality you prefer—right number of rooms, size and price and transportation—level ground or hillside. You'll find it advertised in
TIMES WANT ADS

NAVAL PARLEYS APPEAR CERTAIN

England Not to Hail Secret Methods

Geneva Sees Five Powers Talk

Nations Prepare Data on Fleets

[By wire to the New York World.]
GENEVA, May 26. (Exclusive) Britain and the United States have inferentially pledged themselves to abstain from secret, informal naval negotiations and regard the question of naval disarmament as settled, consequently, is now practically certain to take place at Geneva this summer. It is learned from unofficial sources that the Japanese, Italian and British opposition to even temporary removal of naval decisions from the framework of the League has failed in London's acceptance of the plan.

It is said that the League of Nations will be asked to sponsor an "unofficial" meeting of the naval experts and technical representatives of the Washington treaty powers, which at the same time will act as a clearing house between this group and other members of the League committing to Stockholm, and Berlin full reports of

JONES RECALLED

Admiral Hilary P. Jones, who was sent to sojourn for several months in France, was recalled by President Hoover and has arrived in Washington where the State Department in conjunction with the British government and naval colleagues will immediately put the finishing touches to the "American-British values formula" before submitting it to the Japanese, French and Italian ambassadors.

The British and Japanese experts, however, are already comparing data and comparing the strengths of their fleets with those of other naval powers to be invited in the new parley to finish. None will receive official word of the plan, however, until after the conferences between President Hoover and Admiral Jones have been concluded and the American navalists have completed their draft of the formula governing naval armament.

WILL FOLLOW PLAN

While the procedure outlined officially could be altered, it is accepted in League circles as almost certain to be followed. London has definitely given up hope that any secret or private negotiations between the admiralty experts of the naval powers in England and Washington still remains as a meeting place, however.

French and Japanese insistence during the parleys in Geneva received the hearty support of League officialdom because it would facilitate the League in its representative of the smaller states who are equally interested in all-inclusive disarmament.

Word that will now be made to the naval decisions as it is possible to clear up the matter before the September Assembly of the League adjourns. It is thought it is indicated that the parleys might even be held during the first weeks of September to allow study of President Hoover's plan by the naval powers before it has completed earlier.

NAVAL PARLEYS DELAYED

It is stated as a certainty here that the preparatory disarmament committee will not be reconvened after naval disagreements have been liquidated. The proposed five-power parley is not to be regarded as a continuation of the preparatory disarmament conference but as an informal parleys with officials merely playing the part of "observers" for nonnaval powers, thus avoiding the question of inclusion in the discussions of the smaller nations such as Spain and Russia.

Developments who have been closely following international as well as naval developments predict that nothing will be lost in bringing about the meeting of the American naval experts at the expense of time. President Hoover has received the sincere support of the Premier of Paris in pressing for the parley.

Bureau Co-ordinate Coast Offices

SAN FRANCISCO, May 26. (Exclusive)—Co-ordination of all the publicity offices of the United States Bureau of Foreign and Domestic Commerce is to be started immediately by Brice M. Mace, Jr., who was sent from Washington to San Francisco by the Department of Commerce. Mace formerly was a trade commissioner in China.

Secretary Hoover knows the situation on the Pacific Coast is different from what it is in the East, Mace said, and has instructed Mace, formerly of Seattle, Wash., and has a thorough knowledge of the Far West needs. "As Secretary of Commerce Hoover has made a business of the Southwest and now Mace will work another for the Pacific Coast and Northwest. When the Federal government can help the development of the business of the country by information regarding foreign markets, production, buying whims and tastes of various sections and

AUTO-RACE FANS IN BERLIN CRASH

BERLIN, May 26. (Exclusive)—Seven were killed and several injured when a Czechoslovakian automobile participating in the Avus Hill tests ran into the crowd watching the race. The driver of the car, in an attempt to escape, lost control of the machine but was only

ECONOMICS MUST FILL THE SKIES

EVERY CRACKER advertisement you see helps put a cracker between two jaws. Every airplane advertisement you see helps put an airplane in the sky.

TIME, current issue, publishes 21 aeronautical advertisements—more than have ever before appeared in a single issue of any general publication. Take a look—and think.

Think that when Lindbergh crossed the Atlantic he paid no fare, carried no cargo, not even a cat. He flew entirely on goodwill, the result of his own heroism and the trail-blazing enthusiasm of friends.

You cannot fill the sky with trail-blazing Lindberghs, for the trails are now blazed. Now the inexorable play of economics must fill the skies. Now airplanes are bought and paid for—for your or your neighbor's pleasure—for your or your neighbor's business profit. Every ship must have a master and a cargo and a port. What is true of ships is now true of airplanes. The enthusiasm of pioneering *plus* the stern practical necessity of going further, faster, has civilized the air.

This is aviation's first big economic year. The industry commands the labors of 75,000 workmen. They are turning out 30 planes each and every day—over 10,000 a year. Success attracts more capital to build more planes. Millions of private money for thousands of private planes. The U. S. Government, unlike European governments, subsidizes no aviation projects. Today U. S. aviation soars on its own wings, self-reliant, self-supporting.

Part of this success is successful advertising. Sound advertising. Thoroughly informative advertising. Advertising in TIME, the one and only Newsmagazine. And why TIME?

Because TIME goes each week to 220,000 influential, modern-minded subscribers, who set the pace of progress throughout the land and in the sky. Because they include the principal aviation officials of the U. S. Government, the founders of Aviation Country Clubs, officers and directors of thousands of corporations and tens of thousands of young Executive-Sportsmen who buy planes for business, for sport.

Because, in short, TIME is an economic buy.

This week TIME readers will read more aviation advertising than they have ever read before. And—economics *will* fill the skies.

In TIME pages you will see advertised:

¶ Waco, produced by Advance Aircraft, proud of "manoeuverability . . . in and out of the smallest field:" "WACO! WACO!" shouts one war ace to another when surnames are forgotten.

¶ That potent monoplane, the Bellanca, holder of many a record. Just finished for one customer is a great bird with silver wings, black fusilage, streamline of mandarin red, and an interior fit for kings.

¶ The sturdy Bird, modern product of the modern-minded Brunner-Winkle organization. "One Bird a Day."

¶ Command-Aire's craft, advertised for their "uncanny stability," in which many a pilot has learned to fly.

¶ [Consolidated, makers of the U. S. pursuit "Husky," and "The Fleet," its counterpart for private pilots, and "The Commodore," sister ship to many a U. S. Navy amphibian.

¶ The Fokker, world famed product of Anthony Fokker's bright particular genius for constant adaptation, unceasing improvement.

¶ Great Lakes Aircraft, makers of commercial and military planes and seaplanes—a unit of Allied Motor Industries, Inc.

¶ The Hamilton Metalplane, built like a dreadnought by far-flung United Aircraft & Transport.

¶ Mahoney-Ryan, from the makers who gave the world *The Spirit of St. Louis*. They concentrate now on a six place dual control Brougham.

¶ Wasp and Hornet motors, made by Pratt & Whitney, and so active that they have a whole magazine to themselves. *The Bee Hive*, of course.

¶ The tiny Moth which you can pack in a good-sized garage when you are not flying economically where your fancy dictates. It has Handley-Page wing slots.

¶ The Stearman (made by young Lloyd Stearman in Wichita, Kansas aviation center) which many a TIME subscriber is proud to own. It's "tough."

¶ Whitelsey's Avian, with Handley-Page wing slots. England's famous Avro Avian, holder of many records, makes its American début.

¶ Besides these and other planes, the advertisements will tell about The Austin Company of Cleveland, alert airport engineers and builders. Roth-Downs Airways, Inc., tell about their aviation textbook, "The Modern Airplane." *The Sportsmen Pilot*, high grade magazine of aviation, solicits your subscription. And tires? Goodrich makes the most for airplanes.

¶ Your adventures will also be financial, for three houses famed for aviation securities tell their story—K. D. Johnson & Co., Inc., Pynchon & Co., J. C. Willson & Co. Likewise McNeel Financial Service of Boston offers information and advice regarding aviation securities.

TIME

Now has more subscribers than any 85 magazines *ever obtained*.

Now is growing at a faster rate than *any* non-fiction magazine.

Now guarantees 300,000 net paid (A.B.C.) average circulation in 1930.

Now presents the only complete summary of all the news of all the world—curt, clear, compact.

THE MODERN IDEA ABOUT TOOLS

THE old saying "team work means success" has a modern application to tools and their use.

You should consider the file not as an isolated tool but as an indispensable unit of every kind of a tool kit.

Nicholson Files are keen cutting and durable. They offer you the best file value money can buy. At your hardware or mill supply dealer's.

NICHOLSON FILE COMPANY
Providence, R. I., U. S. A.

NICHOLSON FILES
A FILE FOR EVERY PURPOSE

Bladder Weakness

If Bladder Weakness, Getting Up Nights, Backache, Burning or Itching Sensation, leg or groin pains make you feel old, tired, pepless, and worn out, why not make the Cystex 48 Hour Test? Don't give up. Get Cystex today at any drug store. Put it to a 48 hour test. Money back if you don't soon feel like new, full of pep, sleep well, with pains alleviated. Try Cystex today. Only 60c.—[Advertisement.

A USED CAR

will run your business errands—take your family outdoors—bring you lots of joy. Best buys are in

Times Want Ads

PILES AND FISTULA

Permanently removed without surgical operation or detention from business or pleasure. The relief is permanently guaranteed or no cost to you. Also all other Rectal Diseases treated by our ambulant office treatment.

Send for Free Booklet

Pacific Coast Proctological Clinic
Suite 1124, Love's State Bldg. (Cor. 7th & Broadway)
H. F. Hamman, M.D., and E. G. Manly, M.D.

Beach . . . Country
Motoring . . . Golf

SMART APPAREL FOR PLAY DAYS!

TWO PIECE bathing suits in smart stripe and plain effects $5.50 to $8.50

ONE PIECE athletic cut, ribbed stitched swimming suits, high colors, "No-Skirts," "Jantzens". $5 to $6.50

SPORTS COATS, flannel, single and double breasted, Blue, Grey, Brown . . . . . $17.50 to $40

SPORTS COATS. Tweed . . $35
"Kuppenheimer" Gabardines . $40
Camels Hair . . . . . $25 to $40

FLANNELS . . . . . $8.50 to $20

SWEATERS . . . . $8.50 to $37.50

PANAMAS . . . . . $8 to $100

SPORTS OXFORDS . $10.50 to $18.

Desmond's

BROADWAY at 616 WILSHIRE at LA BREA
SEVENTH at FLOWER SPRING at SIXTH

AWARD WINNER LEAPS TO FAME

Dr. Fred Shannon Unknown Few Weeks Ago

Wins Pulitzer Prize for Best History

Born in Missouri, Educated in Various States

MANHATTAN (Kan.) May 26. (Exclusive)—When the $2000 Pulitzer award for the best book of the year on the history of the United States was announced the other day, townspeople and students and faculty members of the Kansas State Agricultural College had difficulty in placing the neighbor who, overnight, had won fame.

Only his immediate colleagues in the history department of the college, and a few graduate students, are intimately acquainted with Dr. Fred Albert Shannon, the winner of the award. Others recalled him vaguely as the rather alight, somewhat stoop-shouldered young professor who used the side door to Fairchild Hall, always with books under his arm.

Students who had been in his classes remembered him, of course, the better ones for his brilliant lectures. The poorer ones for his telling satire.

For to tell the truth the man whose two-volume work, "The Organization and Administration of the Union Army, 1861-65," has won him international fame, wasn't famous locally until the Pulitzer committee discovered him.

LITTLE KNOWN

Dr. Shannon has been little known in Manhattan and on the college campus for the very good reason that virtually all his time, outside class hours, has been spent in study or with his family. These are the only hobbies he will admit. He doesn't know how to dance or to play cards or golf. He isn't interested.

As an active man in a frat he would be classed as a dud. As a research man and a scholar he ranks high, say his colleagues. As a teacher, well, the good students like him, and if the poor ones don't the feeling probably is reciprocated by the professor.

If you didn't know Dr. Shannon you might put him down for a grind and decide he was hardly worth cultivating. Exactly the reverse is true. He not only can talk, but does, fluently and entertainingly, when he cares to take the time. His recently won honors have all but obliged him to do some visiting. He visited his office to grant this interview.

BORN IN SEDALIA

"Yes, I was born in Sedalia, Mo.," he said. "My family lived there six months after my birth, and they tell me I had colic the whole time."

It seemed to amuse him a little that anybody should consider it important where he was born. Dr. Shannon attended public schools in Southern Indiana, where his father worked as a coal miner. When the boy was 11 he began working in the summer vacations, continuing through the years he was in high school and college. He worked in sawmills, a glass factory, a canning factory and Kansas wheat fields.

"But please don't make this a mushy story of the boy who worked his way through college," he said.

"My father-in-law-to-be got me my first schol," Dr. Shannon related. "It was at Brazil, Ind., the home of my intended bride, and the pay was $75 a month. I taught seventh and eighth-grade arithmetic, nine classes a day. I clerked in a Brazil store the following summer to pay off the debt on our furniture. I have never gone in debt since."

The next eight years Dr. Shannon devoted to teaching and study. He was three summers and a spring at Indiana University, where he received his master's degree in 1918, and three summers and a full year at the State University of Iowa, where he received the degree of doctor of philosophy (magma cum laude.) His teaching in those years was in Indiana grade and high schools, and Iowa Wesleyan College, Mount Pleasant. He was at the Iowa State Teachers' College from 1924 to 1926, coming from there to the Kansas State Agricultural College.

OUTGROWTH OF THESIS

The Pulitzer prize trophy is the outgrowth of a master's thesis at Indiana and a doctor's dissertation at Iowa. In the preface to the work Dr. Shannon expresses his indebtedness to Prof. James A. Woodburn, formerly of Indiana University, and Arthur M. Schlesinger, formerly of Iowa University, now of Harvard, for suggestions and criticism.

"Prof. Woodburn suggested the study," Dr. Shannon said. "There wasn't any other conscious suggestion, but I won't say that Grandfather Shannon's stories of his service in the Union Army didn't contribute an unconscious part to my interest in it."

Both his grandfathers were in the Union Army. His maternal grandfather, John Wesley Sparks, was in the Trans-Mississippi Army, but his Grandfather Shannon was with Sherman.

"Grandfather was one of the few men with Sherman who was not at least a captain," Dr. Shannon remarked with a suggestion of sarcasm. "But he was an orderly sergeant and at one time commanded a company. His lacking a commission may be explained by the fact that he was a Democrat in the Union Army."

Dr. Shannon has five childrens. The fifth, Marjory, was born the day the Pulitzer award was made public. In the preface to his prize-winning history Dr. Shannon expressed a special obligation to his wife, Edna Jones, "for countless hours of assistance in elimination of errors, proof reading, and preparation of the index." The Shannons live in a rented house which fails to afford the convenience of a study.

Dr. Shannon's work is a specialized study, undertaken to show how the Union changed from a peace to a war basis, to describe the evolution of the military policy of the army and to outline the inter-relation of State and national governments in the solution of various problems of recruiting, equipping, supplying and training the soldiers.

FALL KILLS STUDENT AT WILD PARTY

Son of Banker-Politician "Cuts" Class at Yale and Dies in Liquor Tragedy

BALTIMORE, May 26. (AP)—Leigh Milts Marlow, 21 years of age, Yale student and son of C. Thomas A. Marlow of Helena, Mont., banker and former member of the finance committee of the Republican National Committee, was killed today in a plunge from an eighth-floor window of the Belvedere Hotel to the street.

The plunge followed a drinking party with Robert P. Phillips of Paducah, Ky., another Yale student, and James Mayfield of Baltimore. Coroner Reinhardt said after giving a verdict of accidental death. Phillips and Mayfield were held without bond on a technical charge of violating the Volstead Act.

Phillips told police that he, Marlow and Mayfield had spent several hours in the hotel drinking, and that early today all three retired. A few minutes later, he said, Marlow arose from bed and clad only in his underclothes, walked to the window and plunged through it.

IRATE MATE SHOOTS PAIR

Husband Wounds Wife and Presumed Rival; Both Victims, Near Death, Have Families

SAN FRANCISCO, May 26. (Exclusive)—The mother of six young boys and girls and the father of six grown sons and daughters were shot and perhaps fatally injured today by the woman's husband, inflamed with drink and jealousy.

The husband, Norman C. Crosby, 40 years of age, a railroad engineer, escaped after the shooting but was arrested later at the home of a friend. A partially filled bottle of whisky was found in his pockets. He was taken to Mission Emergency Hospital, where his two vicitims positively identified him as their assailant.

Mrs. Ethel Crosby, 37, mother of Crosby's six children, whose ages range from 2 to 18 years, was taken at the point of death to Mission Emergency Hospital with a bullet in her abdomen and her head cruelly bashed in with a revolver butt.

William S. Von Hatten, the father of six married sons and daughters, also is in a critical condition at Mission Hospital with two bullet wounds in his abdomen and a third in his arm. It was he who was the object of Crosby's jealous rage.

The shooting took place near Mrs. Crosby's home in the Visitation Valley district. Crosby and his wife have been separated since Christmas.

Robert Crosby, 15; his sister Marie, 3, and several neighbors witnessed the shooting.

Mother and Girl Die in Plunge

SANTA ROSA, May 26. (AP)—Mrs. Charles Barnett, wife of a Santa Rosa capitalist, and her daughter Edith, 16 years of age, were killed today when their automobile, driven by the girl, went over a 100-foot embankment eight miles north of Willits. Charles Barnett was taken to a Willits hospital where his condition is pronounced critical.

TWO FLYERS MISSING FOR DAYS FOUND

Australians Take Refuge in Lighthouse Following Crack-up of Their Plane

MELBOURNE (Australia) May 26. (AP)—Two young Australian airmen, Lieut. Moir and Flying Officer Owen, who have been missing since the 17th inst., when they hopped off from Bima for Darwin, have been found at Cape Don, Queensland. They are unhurt, but their plane was damaged when they mistook the Cape Don lighthouse for Port Darwin and landed in the dark.

They have been living in the lighthouse without any means of communication with Port Darwin.

Pilot Brain of the Queensland and Northern Territories Aerial Service, who figured in the Southern Cross rescue, found the missing airmen at Cape Don. Searching the coastline he spotted the plane near the lighthouse and located Moir and Owen shortly afterward. He said they are being taken care of exceedingly well by the lighthouse keeper.

The government will dispatch a boat to pick up the flyers if they are unable to make the necessary repairs to their machine.

Between Beverly and Canon Drives—Chamber of Commerce

CONSIGNY BUILDING & LOAN ASSOCIATION

The merit and unquestioned superior values of our offerings has focused the attention of investors and savers directly upon

Beverly Hills

FOR SOUND SAFE REFUNDS

UNDER STATE SUPERVISION

6% First Mortgages upon the highest type properties in the heart of valley for

FULL PAID INVESTMENT CERTIFICATES

You may arrange for the interest to be paid monthly, quarterly or semi-annually . . . thus providing yourself with a regular income.

Consigny Building and Loan Association
1320 SANTA MONICA BLVD.
BEVERLY HILLS

Radio Buyers will find it to their advantage to read the ... vertising appearing ... LOS ANGELES TIMES

"KARPEN"

Show Room Samples

Special Purchase Brings Savings to 50% and More!

Only once in many months, perhaps years, such an opportunity as this!

Over fifty new high-grade Karpen living-room creations and many chairs and occasional chairs included. The entire lot was purchased by this company at a great saving, which enables us to offer them to you at approximately Karpen's wholesale prices.

COME! See one of the largest and finest stocks of living-room furniture in Southern California—and the prices are the lowest.

Typical values are listed below (all items subject to prior sale).

FURNISH NOW ON OUR EASY PAYMENT PLAN!
This is your opportunity to make your home more charming and inviting. Only a small down payment delivers the goods—balance in small monthly payments to suit your convenience.

Coxwell Chair Special $49.75
Mohair and Frieze combined. Beautiful carved base.

Coxwell Chair Now $69.75
Less than one-half regular price! Upholstered in a rich, heavy tapestry.

2-Pc. Living Room Suite $187.50
Art Moderne design in damask . . down-filled cushions.

2-Pc. Living Room Suite $279.50
Two-tone green damask. Down-filled cushions.

Comfortable Club Chair Only $37.50
An unheard-of low price for a chair of such quality. In mohair with reverse cushion. Several patterns at this one price, only $37.50.

Club Chairs from Karpen, Now $49.50
Luxurious chairs covered in mohair with colorful reverse cushions.

Large Arm Chair, Less Than ½ Price, $79.50
High-grade chair, especially suitable for a man. A combination of antique velvet and frieze. Down-filled cushions, assuring utmost comfort.

2-Pc. Living-Room Suite Going at $159.50
Covered in mohair with frieze reversible cushions.

Large Pillow Arm Davenport and Chair $167.50
One of the feature values of this great event. Mohair covering—Karpenesque construction.

2-Pc. Living-Room Suite, Very Special, $129.50
In frieze, with reverse cushions in frieze to harmonize.

Pillow Arm Davenport and Chair $249.50
Offered at a substantial saving. Upholstered in a combination of mohair and frieze. One of the most comfortable suites on the floor.

2-Pc. Living-Room Group With Button Back, $179.50
Good quality mohair, combined with frieze.

2-Pc. Living-Room Suite Featured at $149.50
Don't overlook this value! Antique velvet with frieze. Fringe trim.

2-Pc. Spanish Living-Room Suite $99.75
Covered in a cut velour of Spanish red.

Sofa in Rich Silk Damask, $149
Soft down-filled cushions—attractive carved base.

2-Pc. Living-Room Suite, This Week Only, $115
A combination of mohair and Jacquard with brass nail trim.

Large Davenport in Silk Damask $237.50
A fine piece, suitable for the most pretentious home. Red damask—down cushions and loose back.

2-Pc. Spanish Living-Room Suite Only $79.50
A substantially constructed group—choice of three cover combinations. Brass nail trim.

Art Moderne Sofa and Chair—2 Pcs., $179.50
Upholstered in frieze—reverse cushions.

2-Pc. Living-Room Suite, a Value $139.50
Originally priced a great deal more. Sold without any carved frame. Upholstered in mohair with attractive reversible cushions.

2-Pc. Living-Room Suite Now $[illegible]
Large davenport and arm chair, carved mahogany frame. Covered in frieze with damask reverse cushions. Beautifully tailored.

Art Moderne Living-Room Suite, $[illegible]
Sofa and chair, covered in silk velvet of modern coloring.

2-Pc. Living-Room Suite in Frieze $149.50
Green predominating—reverse cushions to harmonize.

2-Pc. Living-Room Suite Louis XV Design, $[illegible]
Carved mahogany frame, upholstered in [illegible] with silk damask reverse cushions.

Art Moderne Living-Room Suite $159.50
Rich mohair combined with brocatelle.

2-Pc. Living-Room Suite in Mohair $139.75
A popular design with reverse cushions to [illegible]

Sofa in Rich Damask, Low Priced $159.00
Down-filled cushions and back.

2-Pc. Living-Room Suite, Sofa and Chair, $199.75
Covered in a beautiful antique damask, [illegible] trim. Down-filled cushions.

2-Pc. Living-Room Suite Featured at $249.50
Beautifully upholstered in a patterned velour. Large davenport and chair to match. An outstanding value at this low price.

2-Pc. Living-Room Suite—Distinctive Design, $279.50
Tapestry seat and inside back—upholstered with good quality mohair. Down-filled cushions.

2-Pc. Living-Room Suite Priced $159.50
Covered in a frieze with tapestry reverse cushions. Carved mahogany frame adds distinction.

2-Pc. Living-Room Suite—Karpen Quality—$[illegible]
Rich antique damask covering—spring seat.

Look for the Green "As Advertised" Tags

Pasadena Furniture Co., Ltd.
532-542 East Colorado Street
PASADENA

See Our Window Displays

MONDAY MORNING

FARM DEADLO... BLOCKS REC...

Congress at Crossroad... Extra Session

House Will Vote Tom... on Tariff Bill

Ballot on Census Me... Also Fought for

WASHINGTON, May 26. Congress is at the crossroad... week on the extra session p... of President Hoover with fi... ture in prospect on the tar... in the House, on the census... ment measure in the ... and on the farm-relief bill ... ference between the Sena... house.

With those three propositio... of the way, the administrat... ready to sanction a recess un... middle of September if the ... will first fix a definite ti... a vote on the tariff measur... that the farm-relief deadli... the stumblingblock. For ... that the conferees of the ... have declined flatly to consid... amendments in the Senate and ... measures unless the Senate ... representatives abandon the cont... for export debenture pro... which is so strongly opposed b... Senate.

DEADLOCK TIGHTER...

Senate conferees, headed by ... Senator McNary, Republican, of ... Oregon, are standing firmly by th... debenture provision and urging ... the conferees first settle other ... differences in the bill. The dea... has drawn tighter yesterday ... some members walked out o... conference.

Just what the next step w... is problematical. Senate leade... believe there has been a ... significant change of sentiment ... to warrant asking a reconsider... of the debenture. House le... say they will not consider the ... measure.

The House will vote Tuesda... on the tariff bill, which will the... to the Senate and there be... referred to the Finance Comm... for several weeks of study.

CENSUS BILL PUSHED

Senator Johnson, Republica... of California, in charge of the ce... reapportionment bill, is drivin... a vote on this by Tuesday n... No big controversy remains u... settled in the measure—the att... of Senator Sackett, Republica... Kentucky, to exclude aliens fro... population on which the mem... basis of the House after 1930 ... be based.

This measure will be taken up... tentatively by the House, once ... passed by the Senate. Republ... leaders in the House are prepa... to strike out the provision insa... the Senate Democrats placing ... increases for employees for the 1930 ce... under the civil service. That ... go to a conference.

As to the legislative program ... in the voting stages this ... the Senate also will take up ... inquiry into the source of the ... information making up the publi... mail purporting to show ... on confirmation in execu... hearings of Irvine Lenroot as j... the Court of Customs Appea...

MALLON SUBPOENAED

The Rules Committee had ... Paul Mallon, a reporter ... United Press, who wrote ... the stories on the roll call ... hour before it tomorrow morn... at the request of Mr. Mallon ... meeting will be open and he ... permitted to have counsel. T... intimations that the autho... the committee will be challen... Senator Norris, Republican, of ... Nebraska, already has challenged ... committee's right to consider ... question without direction of ... Senate.

Senator Watson of Indiana, ... Republican leader, has given ... notice he will approve considera... of the attempt of Senator Nye, ... Republican of North Dakota, for ... investigation of the national origins im... plan on a quota basis. Despite ... opposition by President Hoover ... leading advocates of national o... headed by Senator Reed, ... Republican, Pennsylvania, are co... short of enough votes to beat ...

Tomorrow Chairman La Foll... of the Senate Manufactures Co... mittee intends to get a report fr... committee on the resolution ... Senator Wheeler, Democrat, ... Montana, for an inquiry into ... conditions in the textile m... By a vote of 6 to 5 the committ... rejected the resolution to p... for a Federal Trade Comm... inquiry rather than one by ... Senate. However, this question ... be thrashed out on the floor. ... It is known, also, the Senate ... Judiciary Committee will consider ... the case of Senator King, Dem... Utah, for an investigation ... Senate into the right of Pr... Hoover to withdraw the p... lands from oil operations. ... A subcommittee including Sen... King, Burton, Republican ... and Hastings, Republican ... Delaware, has held that this qu... is not one for the Senate ... a problem for the cour... Reed and Hastings voted this ... which will be considered ... later by the whole committee.

Weather Still Delays Sea Hop...

OLD ORCHARD (Me.) May ... Continued unfavorable weath... seems over the Atlantic tod... for a further delay in the pr... take-offs of two European ... planes. The Yellow Bi... monoplane, and the Gre... with Roma as the destin... remained on the ground wh... fliers spent the day quie...

GOODWILL STEAMER DEPARTS MAZATLA...

MAZATLAN (Sin.) May 25. (AP)... Dorothy Alexand... with 200 San Fra... Los Angeles visitors wh... two days here in ... visit. They were given of... excursions, sightseeing trip... entertainments, swimming parti... regattas. They will visit Guay... on the Gulf of California, b... morning home.

Th... feud b... the N.A... er the a... posed fli... "Paris a... schedule... sociation

Drives—CRestview 2191

CONSIGNS
LDING & LOAN
SOCIATION

t and unquestioned property
our offerings has found
tion of investors and savers
upon

verly Hills
OUND SAFE RETURNS
%
First Mortgages
upon the higher
type properties is
the basis of safety
for
FULL PAID
INVESTMENT
CERTIFICATES
arrange for the interest to
monthly, quarterly or semi-
. . . thus providing yourself
egular income.

y Building and
Association
ANTA MONICA BLVD.
EVERLY HILLS

will find it to their advan-
tage to read the radio ad-
vertising appearing in the
LOS ANGELES TIMES

"N"

mples

% and More!

an opportunity as this!
reations and many club
was purchased by this
offer them to you at ap-

ks of living-room furni-
e the lowest.
ct to prior sale).

MENT PLAN!
charming and invit-
s—balance in small

lerne Sofa and Chair—
2 Pcs., $179.50
frieze—reverse cushions.
. Living-Room Suite,
Value $139.50
d a great deal more. Solid mahog-
ame. Upholstered in mohair with
raffole cushions.
g-Room Suite Now $198.50
rt and arm chair, carved mahogany
d in frieze with damask reverse
utifully tailored.
e Living-Room Suite, $278
, covered in silk velvet of neutral
ng-Room Suite in Frieze
$149.50
inating—reverse cushions to har-
. Living-Room Suite
XV Design, $198.50
any frame, upholstered in frieze
sk reverse cushions.
lerne Living-Room Suite
$159.50
combined with brocatelle.
ng-Room Suite in Mohair
$139.75
gn with reverse cushions in frieze
ich Damask, Low Priced,
$159.00
shions and back.
Living-Room Suite, Sofa
nd Chair, $199.75
eautiful antique damask, mom sizes
illed cushions.
. Living-Room Suite
eatured at $249.50
holstered in a patterned material
rt and chair to match. An outstand-
his low price.
Living-Room Suite—
ctive Design, $279.50
and inside back—combined with a
mohair. Down-filled cushions.
. Living-Room Suite
Priced $159.50
frieze with tapestry reverse cush-
mahogany frame adds distinction
Living-Room Suite—
pen Quality—$198.50
damask covering—spring seats.

ed" Tags

Ltd.

FARM DEADLOCK BLOCKS RECESS

...ress at Crossroads on Extra Session

...se Will Vote Tomorrow on Tariff Bill

...ller on Census Measure Also Fought for

WASHINGTON, May 26. (AP)—...ress is at the crossroads this ...k on the extra session program ...President Hoover with final ac... in prospect on the tariff bill ...e House, on the census reap...ionment measure in the Senate ...t on the farm-relief bill in the ...ference between the Senate and ...

...ith these three propositions out ...e way, the administration is ...n sanction a recess until the ...t of September if the Sen... does fix a definite time for ...n on the tariff measure.

...On the farm-relief deadlock is ...Conferees of the House ...declared flatly to consider the ...ures in the Senate and House ...unless this Senate repre... abandon the controver... export debenture provision ...h it strongly opposed by the ...ators.

ROADBLOCK TIGHTER

...House conferees, headed by Sen... Willey, Republican, of Ore... are standing firmly by the de... provision and urging that ...ators first settle other dif... in the bill. The deadlock ...s down tighter yesterday as ...ir members walked out of the ...

...At what the next step will be ...ressional Senate leaders do ...ow there has been a suf... change of sentiment there ...ward taking a reconsideration ...e debenture. House leaders ...ay will not consider the de...

...The House will vote Tuesday on ...relief bill, which will then go ...Senate and there be re... to the Finance Committee ...r several weeks of study.

CENSUS BILL PUSHED

...Chester Johnson, Republican, of ..., in charge of the census-...ionment bill, is driving for ...on this by Tuesday night. ...ny controversy remains to be ...ed in the measure—the attempt ...Representative Fischer, Republican, of ..., to exclude aliens from the ...ation on which the member... of the House after 1930 will ...

...The measure will be taken up im... by the House, once it is ...ed by the Senate. Republican ...s in the House are preparing ...ike out the provision inserted ...the Democrats placing all ...employes for the 1930 census ...the civil service. That will ...controversy.

...The legislative program gets ...its trying stages this week, ...House also will take up the ...ion as the source of the in... making up the published ...ed supporting to show the ...n information in executive ...of Irvine Lenroot as judge ...Court of Customs Appeals.

MALLON SUBPOENAED

...Rules Committee had sub... Paul Mallon, a reporter for ...ated Press, who wrote one ...stories on the roll call, to ...before it tomorrow morning. ...At request of Mr. Mallon the ...will be open and he will ...ermitted to have counsel. There ...suggestions that the authority ...committee will be challenged. ...Norris, Republican, of Ne... already has challenged the ...mittee's right to consider this ...matter without direction of the ...

...Senator Watson of Indiana, the ...ity leader, has given no... he will approve consideration ...amendment of Senator Nye, Re... of North Dakota, for re... of the national origins immi... quota basis. Despite the ...ed by President Hoover for ...ation of national orig... offered by Senator Reed, Re..., Pennsylvania, are confi... enough votes to beat this ...

...Senate Chairman La Follette ...Senate Manufactures Com... intends to get a report from ...mittee on the resolution of ...Senator Blaine, Democrat, of ..., for an inquiry into la... conditions in the textile mills. ...ther of it or if the committee ...ject the resolution to pro... a Federal Trade Commis... study rather than one by the ...ment, this question will ...ably not get on the floor.

...Meanwhile, the Senate Ju... Committee will consider the ...ations of Senator King, Demo..., for an investigation by ...ice into the right of Pres... Hoover to withdraw the pub... land oil operations.

...Senate committees including Sena... Borah, Republican of ..., Hastings, Republican of ..., have held that this ques... is one for the Senate but ...ot a problem for the courts. ...Senator Hastings voted this re... but will be considered to... by the whole committee.

...ather Still ...ys Sea Hops

...RICHARD (Me.) May 26. ...continued unfavorable weather ...over the Atlantic today ...another delay in the pro... of two European... The Yellow Bird, ..., and the Green ..., as the destina... on the ground while ...spent the day quiet...

...EL STEAMER ...RTS MAZATLAN

...(Misc.) May 25. (AP)—... Dorothy Alexander ... with 200 San Fran... visitors who ...days here in a ...They were given off... sightseeing trips, ...swimming parties ...They will visit Guay... ...Gulf of California, be...

NEW ERA PREDICTED FOR HOMES

Architects' Competition, Says Expert, Will Improve Houses' Beauty and Value

CHICAGO, May 26. (Exclusive) "American homes should be better-looking and even more desirable from an investment standpoint as a result of the 1929 National Better Homes Architectural Competition," said C. Herrick Hammond of Chicago, president of the American Institute of Architects and supervising architect of the State of Illinois, here today.

"The Los Angeles Times and the twelve other newspapers throughout the United States co-operating with the Home Owners' Institute in this nation-wide contest among architects, draftsmen and students for the best designs of small homes are sponsoring a far-reaching educational competition which I believe has the general approval of the architectural profession. I also believe that architects throughout the country should give to this contest their encouragement and support."

This statement was issued by Mr. Hammond following an investigation of the program and rules of the competition made by Arthur Wallace Rice, prominent Boston architect, as chairman of the committee on competitions of the American Institute of Architects, who reported favorably. Raymond M. Hood of Chicago and New York, member of the architectural commission of the Chicago World's Fair and president of the New York Architectural League, heads the national jury of awards and is acting as chairman of the committee of arrangements for the contest.

A total of $29,000 in cash prizes has been offered for the best house designs submitted in the contest, which closes on June 30.

After investigating the set-up of this competition Mr. Rice said, "I believe the furtherance of this idea will tend to produce better home building and, incidentally, be beneficial to the architectural profession in so far as it calls attention of the public to the advisability of having homes properly designed by professional men."

With 2713 entries already received this contest has enlisted the active interest of more than three times the number of professional men who have heretofore participated in any competitions conducted in the architectural field.

University of Texas Benefits by Oil Boost

AUSTIN (Tex.) May 27. (Exclusive)—It is expected that the recent increase in the prices for crude oil, as posted originally by the Prairie Oil and Gas Company and followed by other companies, will cause a considerable addition to the monthly oil payment royalties to the University of Texas.

The new prices provide for an increase of 25 cents a barrel on all oil under 25 deg. gravity and an additional increase of 5 cents a barrel for each additional degree of gravity, with oil of 44 deg. gravity at $1.85 a barrel.

The oil from the deepest well in the world, which is upon University land in Reagan county, is of 56.3 gravity and its production will sell for the top price.

It is mixed with the other daily production of the field and will bring approximately 7000 barrels daily up to the maximum gravity and a price of $1.85 a barrel.

Girl Succeeds in Taking Life

SAN FRANCISCO, May 26. (Exclusive) — Ralpha Henderson, 19-year-old runaway girl from Sacramento, wished to die, she said when she shot herself ten days ago while attending a party in the apartment of Traffic Officer Stephen Hinrich. Today her wish came true. She died in the San Francisco Hospital, where she has lain, silent, while doctors fought for her life.

No friend or relative was at her side when she died. Yesterday Policeman Hinrich gave his blood in a final effort to save her life by transfusion.

STUDENTS ENROLLED FOR FLYING COURSE

TOTAL OF 224 BEGIN TRAINING JULY 1 AT SAN ANTONIO AND RIVERSIDE

WASHINGTON, May 26. (Exclusive)—A total of 224 students will commence an eight months' course of flying training on July 1, next, at the two primary flying schools of the Air Corps at Brooks Field, San Antonio, Tex., and March Field, Riverside, Cal. The first named school will accommodate 111 of these students, among whom will be forty officers of the regular army, nine enlisted men and sixty-two flying cadets, while the Pacific Coast school will enroll 106 flying cadets and seven enlisted men.

At March Field the following students are entered from Pacific Coast States: Arizona—J. Hudson Smart, Tucson; Orville L. Oakes, Tucson.

California—Rex T. Johnson, Beaumont; Arthur G. Holmes, Berkeley; Raymond A. Muller, Berkeley; Don C. Mayes, Claremont; Holmes Charles Reed, Glendale; Cecil E. Smallwood, Jr., Hollister; Private Percy G. Ames, California National Guard, Hollywood; William E. Scholtz, Hollywood; Clark C. Beymer, Los Angeles; Private Joseph A. Mahoney, California National Guard, Los Angeles; Robert Yager, Monrovia; Lloyd R. Miller, Oakland; Hubert M. O'Haver, Pasadena; Joseph A. Anderson, San Diego; James A. Fisk, San Diego; Austin S. Merrifield, Venice.

Oregon—William R. Jarmon, Corvallis; Preston R. Rohner, Corvallis; Carl J. Forstrom, North Powder; Lawrence T. Broeran, Portland; Richard M. Nance, Portland.

Utah—John A. Peart, Salt Lake City; Byron Q. Van Cott, Salt Lake City; Harlow B. Crow, Sandy.

HIGH HAT ON MEN'S ATTIRE

Copyright, 1929, W. J. Wilkin

BEACH PAJAMAS HAT FOR A KING SHRINERS

We find enough interest in beach pajamas to mention them here. They have long been favored at the European resorts, but only this year have they really taken hold in America. At Palm Beach, this winter, many of the best dressed men affected them, favoring generally the styles in flannel and silk, featured by modest colorings, and in many instances with beach robes to match.

Somewhere, our leading hat manufacturers read that "the head that wears a crown rests uneasy". This started them thinking, and when leading hat manufacturers start thinking, anything is likely to happen. Well, it was a problem, a good meaty problem that one could wrestle with, and sink one's teeth into, and take to bed with one. It was something with which to amuse one's Board of Directors, an excuse for dozens of late nights at the office.

One can't help becoming sentimental, when one thinks of royal heads resting uneasily under heavily bejeweled crowns, and the touching humanity of our leading hat manufacturers rose to great heights, and they resolved to give good King George a real swell hat, of lightweight felt, and with a snap brim, thoughtfully selecting a style which would be readily accepted by millions of American men, the moment His Majesty could be photographed at a Hunts Meet resting easily under the zephyr influence of the "Bognor".

Contrary to any opinion which you may have formed, we are really much in favor of the "Bognor", and we hope that King George is in a large, expansive mood when it arrives, because it's a very smart shape, and has a definite place in fashion, between the straw and felt hat season proper.

It won't be long now, until our streets are enlivened by the colorful Shrine Patrols capitulating the city to rollicking festivity. And who is there to say that there is ever enough of that to fill the bins of a metropolis whose heritage of wealth and climate make it America's playground?

As one would expect, our Shrine hosts are brushing up their wardrobes, apd judging by their selections thus far, we will see sports clothes galore. The accepted daytime costume for all the informal affairs, seems to be the blue flannel jacket, white flannel trousers, black and white shoes, and red tie to match the red fez. This idea, is of course, also carried out in tans, and greys by many.

For those functions which do not require full evening dress, we find much interest in the double-breasted dinner jacket, which may be worn without waistcoat, a boon on warm evenings to be sure.

HiHat

Lightness and flexibility distinguish these Stetson Straws of imported Milan braid. They're smart, too, the puggaree band harmonizing with the new pastel shades of straw. There are a number of models, the Newport being illustrated.

At Harris & Frank

A two-piece suit which should find favor this summer is of Huddersfield flannel, from Huddersfield, England. It is grey, of lightweight fabric, soft and luxurious. The coat, which has two buttons, patch pockets, and notch lapels, may be worn with white or grey flannels. The trousers shown are English cut, white, with full twin pleats.

At Desmond's

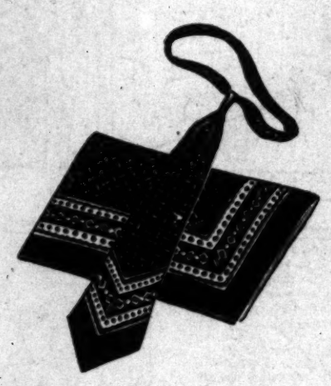

We dropped into this shop just as the Paris wrappings were being removed from these tie and handkerchief sets. New French designs hand-blocked on crepe in striking richness, introduced a new thought in summer neckwear, the same design carried out in the handkerchief of the same material. The cravats are of loose construction and silk lined.

At Mullen & Bluett

The latest development in sports oxfords, is the tailored brogue in beige buck, with conservative wing tip. This shoe, which is made by Stacy-Adams, has a medium custom toe, semi-soft, and just enough ornament to lend a sports atmosphere to its trim, slightly severe lines. The same model may be had in brown Scotch grain, entirely hand-made.

At Hamilton's

A robe which is in great favor, both at the beaches and clubs, is of broad plaided, English flannel. The color combinations are often of striking brilliance. These robes are light in weight, but quite warm, and do not soil easily.

At Roos Bros.
Hollywood

The newest, and indeed one of the smartest robes we've seen, was created by this exclusive custom shop. It is made only to order, of course, of imported English washable viyella, in smart new colors. The outstanding feature is the roll lapel, which may be buttoned closely around the neck, as a collar.

At Machin's
Custom Shirtmaker

Here is a popular two-piece suit of dark navy blue, with broken pin stripes. In the new "Dixie Weave," it is of tropical weight, has patch pockets, and medium wide, notch lapels. May be had in several smart shades.

At Silverwoods

Shriners have agreed upon this ensemble as most suitable for wear during the Convention. Sports jacket of deep blue flannel, notch lapel, patch pockets. Trousers of plain white cricket flannel. Collar attached shirt of white oxford or broadcloth, and tie of silk or satin in plain turkey red, to match the famous red fez.

At Halbriter's

A harmonious contrast is achieved in this beach ensemble, which has the simple one-piece swim suit in beige (a Swim-Easy by the way,) and the smart flannel robe of rich maroon, trimmed at the roll lapel, sash, cuffs and pockets with a lighter tone, a sort of pastel maroon.

At Matthews
in Hollywood

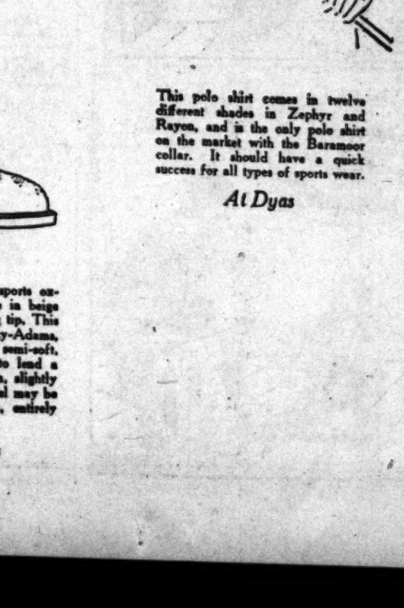

This polo shirt comes in twelve different shades in Zephyr and Rayon, and is the only polo shirt on the market with the Baramoor collar. It should have a quick success for all types of sports wear.

At Dyas

This sports oxford of brown or black trim on white buck, is the style we see in greatest numbers at the popular resorts, worn with the flannel ensembles. It is a trim, conservative style, having the favored wing tip.

At Walk-Over

Johnston & Murphy introduce a new summer moccasin, which is an extremely smart shoe for all sports wear, as well as being exceptionally suitable for the Southern California Climate. It is of very light construction, in tan grain calf on the blucher style, and girded at the ankle with a let-in leather thong.

At Wetherby-Kayser

DOG DAYS By D. T. Carlisle

Joshua Little

BY LEE SHIPPEY

One little trouble, Palomine, is that a good many people would rather be sitting pretty than standing well.

Discovered

"I am satisfied on one thing at last; I found where my husband spends his evenings," remarked Mrs. Gadabout.

"You don't say so, dear; how did you find out?" questioned the excited Mrs. Gossip.

"I stayed home one evening last week, and found him there," answered the satisfied lady.—[Exchange.

Deadly

Teacher: Name a poisonous substance.

Boy: Aviation.

Teacher: Aviation? Explain yourself.

Boy: One drop kills.—[Boston Transcript.

Difficult Packing

Famous Explorer: On my last hunting trip I bagged two immense elephants.

Flapper: How thrilling! Did you have much trouble getting them into the bags?—[Smith's Weekly, Sydney.

THE GUMPS The New President

WELCOME, TOM—
IT SEEMS GOOD TO HAVE YOU BACK—MY BOY—
TOM—OLD FELLOW—WE'RE ALL FOR YOU—
WELL, TOM—WHAT ARE YOU GOING TO DO WITH ALL OF YOUR MONEY? I WANT TO READ SOME OF THE GOOD NEWS TO YOU NOW—
YOU HAVE HAD ENOUGH BAD NEWS—HERE ARE A FEW OF THE BIG ORDERS WE ARE RECEIVING FOR YOUR BURGLAR ALARMS—THESE CAME IN THIS AFTERNOON—
I WANT TO SEE WHAT A MILLIONAIRE LOOKS LIKE—
OH GIRLS—TOM CARR IS IN THE OFFICE—

GASOLINE ALLEY As Man to Man

I DON'T WANT TO PRY INTO YOUR PERSONAL AFFAIRS, MR. WICKER, BUT AVERY REPORTS THAT YOU AND MY SECRETARY, MISS TOTSY, WERE OUT TO DINNER TOGETHER THE OTHER NIGHT.
WE WERE, WALT, BUT A MAN HAS TO HAVE SOME COMPENSATION FOR BEING A WIDOWER.
HERE'S THE SITUATION. SHE WAS SEEN OUT WITH CORPUS, THE MAN WHO HAS BEEN PESTERING ME ABOUT SENDING SKEEZIX TO SCHOOL ABROAD AND WHO IT NOW APPEARS IS AN ATTORNEY. SHE TALKS EUROPE TOO AND I'M WONDERING IF THERE'S SOME ARRANGEMENT BETWEEN THEM.
WHAT WOULD BE MORE NATURAL THAN THAT HE SHOULD SEE HER IN THE OFFICE WHEN HE CALLED ON YOU AND TRY TO MAKE A DATE. HE'S PROBABLY SOLD HER THE EUROPE IDEA.
PERHAPS. BUT IF SHE'S TRYING TO HELP HIM PUT SOMETHING OVER SHE'S FIRED. IN OTHER WAYS SHE IS A FIRST CLASS SECRETARY.
YES, I SORT OF LIKE HER MYSELF. I DON'T THINK THERE IS ANYTHING TO IT, WALT, BUT I MAY BE PREJUDICED. I'LL KEEP MY EYES AND EARS OPEN.

Someone Is Always Taking the Joy Out of Life

By Briggs

WHEN YOU ACE A MAN OF NOTORIOUSLY POOR SALES RESISTANCE—AND IN WALKS A BOOK SALESMAN WHO GOT BY THE OFFICE BOY SOMEHOW—
—AND HE STARTS HIS LINE WHILE YOU, SPINELESS CREATURE THAT YOU ARE, SIT AND FRET
—AND YOU JUST KNOW THAT HE'LL SELL YOU THE SET OF BOOKS YOU'LL NEVER READ UNLESS SOMETHING INTERFERES
AND IN SPITE OF YOUR FEEBLE PROTESTS HE HEMS RIGHT ON WITH HIS SALES TALK!
—AND THEN SUDDENLY YOUR TEMPER COMES TO THE SURFACE AND YOU TELL HIM IN A LOUD AND POWERFUL VOICE— NO!
OH-H-H-BOY! AIN'T IT GR-R-R-AND AND GLOR-R-RIOUS FEELIN'?

ELLA CINDERS Nobody Home By Bill Conselman and Charlie

Regretting their quarrel, Jim Blunt and Ella have called on each other to say how glad they are to be sorry.
MISS CINDERS DONE GONE OUT TO GIT SOME AIR!
I RECKON SHE'LL GIVE IT TO ME WHEN SHE GETS IT! DEEP BREATHING MAY BE GOOD FOR THE LUNGS, BUT THE AIR YOU GET FROM THE GIRL YOU LOVE IS BAD FOR THE HEART!
ANYHOW, I'LL WAIT! I'LL BEG HER FORGIVENESS ON MY KNEES AND IF KNEELING MAKES MY TROUSERS BAGGY, IT WON'T BE BECAUSE I HAVEN'T PRESSED MY SUIT!
NOBODY ANSWERS! I WANTED TO SURPRISE JIM AND HE SURPRISES ME INSTEAD BY NOT BEING HOME TO BE SURPRISED!
NEVER LET THE MAN YOU LOVE OUT OF YOUR SIGHT AFTER A QUARREL! SOME OTHER GIRL MAY CONSOLE AND LEAVE YOU BROKEN-HEARTED! I'LL WAIT RIGHT HERE UNTIL HE COMES BACK!
Even though Ella is anxious to make up and she hasn't altered plans for marriage and a career she regrets your action.
5-27

WINNIE WINKLE, THE BREADWINNER Such Popularity Must Be Observed

THERE'S ANOTHER ONE OF MR LIBB'S POSTERS WITH MY NAME AND FACE ON IT!! WITH ALL THOSE POSTERS, IT'S SURPRISING THAT MORE PEOPLE DON'T RECOGNIZE ME ON THE STREET!!
THE BIBBS PIN GIRL
FOR HEAVEN'S SAKE! THERE IS A CROWD ACTUALLY FOLLOWING ME!! OF ALL THINGS!! OH WELL, I SUPPOSE CELEBRITIES HAVE TO GET USED TO BEING ADMIRED IN PUBLIC!!
EXCUSE ME, MISS, BUT I DON'T KNOW IF YOU'RE AWARE THAT YOUR DRESS IS TORN UP THE BACK!!

REG'LAR FELLERS Far and Near By Gene Byrnes

WHERE DID YOU GET THAT MEDAL?
IT'S FIRST PRIZE!
FIRST PRIZE FOR WHAT?
FOR NATURAL HISTORY! I WAS THE ONEY ONE WHO SAID A PELICAN HAD THREE LEGS!
5-27
©1929 N.Y. TRIBUNE, Inc.
BUT A PELICAN ONLY HAS TWO LEGS!
WELL ANYHOW EVERYBODY ELSE SAID FOUR SO I WAS THE NEAREST!
By Byrnes

PETEY— The Castaways By C. A.

—THAT BIRD'S A FINE RESCUER! — HE FOUND US ALL RIGHT BUT, HE HASN'T A DROP OF GAS TO FLY THE PLANE AWAY FROM HERE—
—PANK, I HAVE A FEELING PETEY'S ANXIOUS TO BE ON HIS WAY—
GASOLINE
GASOLINE 150 GAL
GASOLINE 150 GAL

HAROLD TEEN Putting the Pupil in Her Place By Carl

MY FLYING SCHOOL STARTS OFF WITH A BANG—GIGGLES IS MY FIRST PUPIL!
I WISH YOU LUCK, BUT I DON'T THINK YOU WILL HAVE MUCH WITH NOTHIN' BUT GUMMIN' NANKIN' 'ROUN'
MOONBEAM SUNDAE SUCCULENT AS A SUMMER NIGHT
FOR A STARTER GIGGLES—I'LL TAKE YOU UP FOR A RIDE SO'S YOU KIN GET TH' FEEL OF FLYIN'!
YOU LOOK SO SWANKY IN FLYIN' CLOTHES!
I FEEL SO SAFE UP HERE WITH YOU, BIG BOY!
SHUT UP!

Iowa Promises Bombshell in Row With Big Ten

MAHAN AND CALLAHAN
BACK A GOOD FIGHTING MAN
WANT THE JUNIOR WELTERWEIGHT TITLE—
WILL MAHAN PRODUCE IT
OR MUSHY SECURE IVY
WELL SEE RIGHT AFTER THE FIGHT-LE!

SPORTS
Los Angeles Times

11

MONDAY MORNING, MAY 27, 1929.

GOLFERS QUALIFY IN STATE CHAMPIONSHIP TODAY

Stars Come From Behind to Annex Pair

CHAMPIONS---PAST AND PRESENT

One of this trio may hold the 1929 California State golf championship after Saturday. Fay Coleman of the California Country Club, former Southern California champion, looms as a favorite to bring the title south. Dr. Paul Hunter of Annandale, California title-holder in 1920 and 1921, is playing brilliant golf. He shot a 76 in the north-south team matches Saturday. Johnny J. McHugh, 23-year-old San Francisco Irish golfer, holds the title. He finished ahead of the field in 1923, and repeated in 1927 and 1928. Qualifying play for the annual championship starts today over the famous Pebble Beach course, which has been selected for the national amateur championship in September. The sixteenth hole at Pebble Beach forms the background.

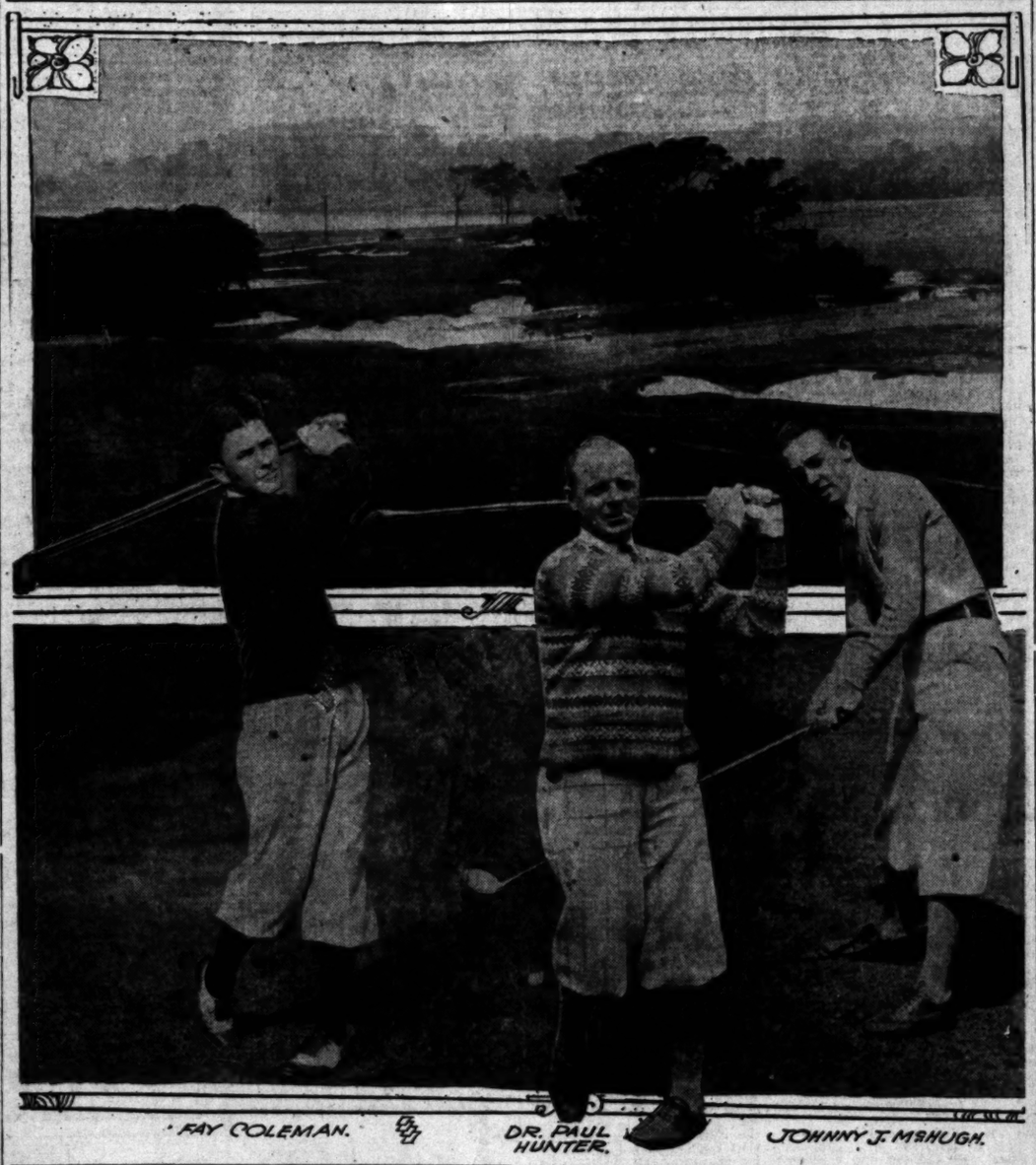

FAY COLEMAN. DR. PAUL HUNTER. JOHNNY J. McHUGH.

SOLONS TWICE BOW TO VITTS

Sheiks Erase Big Leads to Win, 13-8 and 7-6

Carlyle's Hitting Features Opening Struggle

Heath's Homer With Two On Captures Nightcap

BY BOB RAY

Hollywood's fighting Stars—and fighting Stars they were yesterday—twice came from behind and defeated Sacramento in both games of the Sabbath bill at Wrigley Field. The Sheiks, after spotting the Solons a six-run lead, finished strong to annex the opener, 13 to 8, and then overcame a four-run handicap to nose out the visitors, 7 to 6, in the thrilling night-cap.

MICKEY HEATH

The double victory gave the Stars the series, six out of seven, and moved them up to fourth place in the stands.

It was a great day for Oscar Vitt and the 14,000 fans gathered for the bargain bill, for everybody seemed to get a great kick out of the thrilling uphill fights made by the scrappy Stars. Overcoming six and four-run leads in one afternoon is something you don't often see, but the Stars did that stunt yesterday and won themselves a lot of followers who appreciate a fighting ball club.

Mickey Heath, who batted for the phenomenal mark of .640 last week with sixteen hits out of twenty-five times at bat, was the hero of the second game. Mickey delivered a home-run clout with two men on in the fifth to cap Hollywood's five-run rally that wiped out the Solon lead. That hit of Heath's was his third of the game and his fifth of the afternoon. Altogether, Mickey drove in five

(Continued on Page 13, Column 3)

JOHNNY M'HUGH DEFENDS TITLE AT PEBBLE BEACH

Brilliant Field of Southland Links Stars Enters California Event; Coleman Reigns Favorite

BY RUSSELL J. NEWLAND.
Associated Press Sports Writer

DEL MONTE, May 26. (AP)—The eighteenth annual California amateur golf championship gets under way here tomorrow with a field somewhat smaller than in past years but never-the-less numbering enough stars to make it the classic of the Coast.

An innovation in the conduction of the tournament this year will send the low-handicap men out to battle for the State title on the tricky Pebble Beach course while those fairway ramblers whose handicaps are eight or more will compete for the newly created "handicap championship of California" on two less difficult courses.

WINSTON FULLER

Johnny McHugh, lanky San Francisco youth, will defend his title and seek a third successive championship against a list of challengers led by the grand old man of coast golf—H. Chandler Egan of Medford, Or. Three years ago, Egan fought his way to the State championship and in doing so eliminated the present titleholder in the finals. Last September it was McHugh who beat out Egan in the finals.

Among the 300 starters in tomorrow's qualifying rounds, McHugh will also have strong competition from such other noted figures as Jack Neville of Monterey, four-times winner of the State championship; Dr. Paul Hunter of Pasadena, also a former titleholder; the Coleman brothers, Fay and Lester, Harold Thompson, W. W. Camp-

(Continued on Page 14, Column 2)

CUBS TAKE NATIONAL LOOP LEAD

Regain First Place With Win Over Cincinnati, 5-1; Bush Hurls Win

CHICAGO, May 26. (AP)—The Chicago Cubs today regained the leadership of the National League by trouncing Cincinnati, 5 to 1, while the Cardinals were losing double-header to Pittsburgh.

GUY BUSH

Guy Bush was on the mound for the Cubs and held the Reds to eight scattered hits. Two double plays helped him in the only innings he was in trouble. It was Bush's fifth victory of the year. He hasn't lost a game yet.

Hornsby's home run with English on base in the seventh clinched the game for the Cubs. It was his sixth of the year. Stephenson had

(Continued on Page 13, Column 6)

UPLIFTERS TAME TIGER POLOISTS IN 9-6 GAME

Eric Pedley's Uplifters' Club polo-ists rode to a convincing victory over Hal Roach's Santa Monica Tigers yesterday at the Rustic Canyon Field by a 9-to-6 score before the largest crowd of mallet fans that has gathered for a polo game this season at the Uplifters'. Pedley, making his final appearance locally for the year, was at the height of his form. The "White Knight" rode six goals across for the winning team. Pedley's performance was by far the best displayed on the rustic Canyon Field and the crowd gave an extra big hand when he rode off the field at the termination of the contest.

The game which was a rematch between the two squads was one of the most thrilling contests of the summer season. Hal Roach and Snowy Baker played fine polo for the losers but their performances was nothing in comparison to the one turned in by young Pedley who was simply unbeatable yesterday and the Tigers seemed to sense it before the game was half over.

Hal Roach scored three goals for

(Continued on Page 13, Column 4)

ANGELS NAB DOUBLE BILL

Seraphs Defeat Portland by Scores of 7-1, 8-6, to Win Five out of Seven Games in Series

PORTLAND, May 26. (Exclusive)—Walter Berger was the fair-haired hero for Mr. Wrigley's pastimers today. Berger's hitting ruined Curtis Fullerton in the first game of a double Los Angeles swept from Portland when he lammed a homer with one on in the first inning, starting a batting riot that ended with the score of 7 to 1, and he simply wrecked the second engagement.

His homer in the ninth broke a 6-to-6 tie, spoiled some fancy relief pitching by Roy Mahaffey, and gave the Angels this game, too, by an 8-to-6 count. The Angels took the series, five games to two.

WALTER BERGER

The first struggle was just one of those hitting affairs, but the second had a little of everything, including even a near free-for-all at the end.

The almost imbroglio was apparently started by Bobby Jones, Los Angeles third baseman, who was put out of the game by the umpires to cool off. This occurred just after Jones had batted, following Berger's winning home run. Jones made an effort to "drag" a ball toward first base so Pitcher Leroy Mahaffey would have to cover. It was a pop fly, however, and Keesey snared it. Mahaffey went to first nevertheless and Jones took a swing at him and punched him on the shoulder.

Jones was white-hot about something, his cause bein being the apparent belief that Mahaffey had tried to "beat" him. Just previously a pitch by Mahaffey had missed the back of Jones's head by inches

MISS WILLS, HUNTER SURVIVE

"Queen Helen" and Partner Remain of Eleven Yankee Tennis Entrants in French Hard Court Tennis Championships; May Sutton Bundy Wins Singles Match

ROLAND GARROS, STADIUM, PARIS, May 26. (AP)—Helen Wills and Frank Hunter, alone of the eleven American players entered in doubles competition of the French hard-court tennis championships, have survived the first week's play.

HELEN WILLS

"Queen Helen" and Hunter advanced to the final round of the mixed doubles today by defeating the English pair of Elsie Goldsack and D. O. Collins. The Americans will meet the winners of the match between Mme. Helen La Faurie and Rene La Coste and Eileen Bennett and Henri Cochet on Tuesday.

Most of the interest was in the men's doubles in which La Coste and Jean Borotra surprised with a brilliant five-set victory over Cochet and Jacques Brugnon, hitherto regarded in France as an unbeatable combination. The La Coste-Borotra pair won after two hours of fierce battling, 6-3, 3-6, 6-3, 3-6, 8-6.

Much to the surprise of the spectators, Cochet was the weakest man on the court today. He lost his own service eleven times out of fifteen. Brugnon was the whole show for the losing team, but he could not stave off the fine work of La Coste and Borotra.

Miss Wills and Hunter displayed their finest tennis in downing Miss Goldsack and Collins, 6-2, 6-2. After dropping the first two games of the first set, the Americans ran off eight straight games to win the first set and lead by two games in the second. The score was brought to 2-all, but the Americans then ran out four games for set and match. Miss Wills's overhead game was much better than it has ben during the present tournament.

It was a day of unmixed bliss for the Americans. Wilbur Coen caught a tartar in the second round of men's singles in the person of Leonce Aslangul, champion of Armenia, but finally won his way into the third round by scores of 7-5, 6-1, 6-1, 4-6, 7-5. Aslangul, once the peer of the famous French players Gobert and Laurentz, was originally called "the Alligator"

(Continued on Page 13, Column 5)

Standings and Results

PACIFIC COAST LEAGUE

	W.	L.	Pct.
Missions	41	17	.707
LOS ANGELES	35	27	.565
San Francisco	33	29	.532
HOLLYWOOD	29	27	.518
Oakland	31	31	.500
Sacramento	26	37	.413
Portland	22	34	.393
Seattle	21	36	.368

Yesterday's Results

HOLLYWOOD, 13-7; Sacramento, 8-6.

LOS ANGELES, 7-3; Portland, 1-6.

San Francisco, 3-3; Seattle, 1-3.
Missions, 10-15; Oakland, 2-2.

How the Series Ended

HOLLYWOOD, 6; Sacramento, 1.
LOS ANGELES, 5; Portland, 2.
Missions, 10-14; Oakland, 8-2.
San Francisco, 4; Seattle, 3.

AMERICAN LEAGUE

	W.	L.	P.c.
Philadelphia	29	8	.758
St. Louis	20	13	.629
New York	19	13	.594
Detroit	22	15	.579
Cleveland	16	18	.471
Chicago	13	22	.371
Washington	10	22	.313
Boston	10	24	.294

Yesterday's Results

Chicago, 2; Detroit, 0.
Philadelphia, 4; Washington, 3.
New York, 19; Boston, 4.
St. Louis, 1; Cleveland, 0.

Games Today

Detroit at Chicago.
St. Louis at Cleveland.

NATIONAL LEAGUE

	W.	L.	P.c.
Chicago	21	11	.677
St. Louis	21	12	.636
Pittsburgh	21	12	.636
Philadelphia	15	16	.484
New York	14	18	.467
Boston	14	18	.437

HARD-HITTING YANKEES TRAMPLE BOSTON, 15 TO 4

...May 26. (AP)—The New ... swept on by a wave ... swamped the Red ... a score of 15 to 4 in the ... game of their five-game se... today. The visitors gar... seven hits for thirty-three ... five Boston pitchers. ... made his ninth home run of the season and also made a single and a double. Meusel and Dickey also achieved home runs.

Morris, Boston's batting pitcher, made the best showing on the mound for the home team and in two times at bat hit a double and a home run off Hoyt who was put

(Continued on Page 13, Column 7)

WHITE SHOES at $7.20 Pair

Convention Parades, etc., will DEMAND White Shoes—and here is the opportunity to purchase splendid White Jack-Buck shoes at a price considerably less than regular marking! A full range of size for those who buy immediately.

Substantial Reductions Also Prevail on 2000 Pairs of Imported English and American shoes—including almost Every Style.

Men's Shop
INNES SHOE CO.
216 West 6th St.
—also 6501 HOLLYWOOD BOULEVARD

On the Open Road

THE open road . . . a fine car . . . a Van Heusen Collar . . . the wise motorist chooses his collar as he does his car . . . with an eye for both comfort and smartness.

VAN HEUSEN is the newest Van Heusen. It is smoothly comfortable and particularly smart at this time of the year.

Custom, boneless and sturdy; starchless, unlined and smart. Always preferred by successful men.

35c each 3 for $1

VAN HEUSEN
THE WORLD'S SMARTEST COLLAR
PHILLIPS-JONES CORP.
San Francisco Office, 485 Mission St.

Callahan to Defend Fistic Laurels in Star Battle at Olymic Tomorrow Evening

CHAMPION IS FAVORITE TO WIN GO FROM MAHAN

Mushy's Junior Welter Laurels Go on Block for First Time; Faces Deaf-Mute Boxer

Mushy Callahan is choice of so-called wise money to retain his world's junior welterweight championship tomorrow night when he defends it against Fred (Dummy) Mahan at Jack Doyle's Olympic.

However, Callahan is not underestimating the deaf-and-dumb challenger. Since joining hands with Jack Kearns the champion stands a chance to make more money than he has ever gotten before.

MUSHY CALLAHAN

Teddy Hayes and Joey Greenberg are paying as much attention to Callahan as Mickey Walker gets when he is defending the middleweight title.

Mahan—handicapped by being unable to talk or hear—has made great progress under the management of Fred Winsor.

Winsor claims that if Callahan fights Mahan like he did Spug Meyers there will be a new champion tomorrow night. Mahan is a short chop puncher and he is as rugged as a rock.

Mahan is the only deaf-and-dumb fighter in the country who ever attained sufficient prominence to fight for a world's championship.

In the last year Mahan has whipped Cuddy De Marco, Myer Grace, Clyde Hull and others. He also went ten rounds with Young Corbett in San Francisco a couple of months ago.

Mahan and Corbett drew a $14,000 gate, which is big for the northern town. The fight was far from one-sided, although the mute boxer lost the decision.

Callahan and Mahan ended training yesterday. Both are right on edge. Callahan weighed 140 pounds after his workout and Mahan tipped just a little above it. Kearns will be back of Callahan and Winsor will be in Mahan's corner. Winsor has worked out a set of signals so he can talk to Dummy during rounds as well as during the minute rests.

Jimmy McLarnin, challenger for both Callahan's and Joe Dundee's title, will sit at ringside. McLarnin has already signed to fight Dundee in New York, but so far the welter king hasn't scratched the pen yet.

The title bout is backed up by a good set of preliminary matches featuring Benny Miller and Billy Drake in the semi-wind-up and Ramon Lugo with Bobby Herman in the special event.

Miller isn't far off from the main-event class. He is one of the best Jewish youngsters developed here since Jackie Fields and Callahan came along a few years ago. Miller defeated the rugged Joe Bell in his last Olympic start.

Callahan and Mahan are to weigh 140 pounds at 2 o'clock tomorrow.

Nation's Fans Focus Optics on Callahan

NEW YORK, May 26. (AP)—The championship match between Mushy Callahan and Dummy Mahan at Los Angeles Tuesday night is the outstanding bout on this week's national fight program. Callahan will defend his more or less synthetic junior welterweight crown in a ten-round bout.

Leo Lomsky, one of the leading light-heavyweight contenders, will face Yale Okun of New York in another ten-rounder at Portland, Or., Tuesday night.

Chicago comes back to the fistic limelight with Sammy Mandell, lightweight champion, in a ten-round nontitle match with Louis "Kid" Kaplan, former featherweight champion, at Mills stadium Friday night.

Philadelphia's outdoor season begins at Shibe Park tomorrow night with three first-class, ten-round bouts. Billy Wallace, Cleveland lightweight, and Bruce Flowers, New Rochelle, negro, clash in one of them; George Courtney, Tulsa (Okla.) middleweight, and Jack McVey, New York negro, in another, and Pinky Kaufman, Hartford, Ct., and Baby Joe Gans, Los Angeles, negro junior welterweight, in the third.

Another bout of outstanding interest occurs in New York at the St. Nicholas arena tomorrow night when old Mike McTigue, former light-heavyweight champion, takes his second step in a come-back campaign. McTigue is to battle George Hoffman, former amateur heavyweight champion, in a ten-round match.

Other bouts on the national schedule include:

Monday, at Memphis—Lew Terry, St. Louis, vs. Eddie Wolfe, Memphis, lightweights, ten rounds.

Tuesday, at Cleveland—Buck Lawless, Syracuse, vs. Vince Dundee, Baltimore, welterweights, ten rounds.

Wednesday, at Akron—Eddie Anderson, Wyoming, vs. Harry Kid Brown, Philadelphia, lightweight, ten rounds.

At Oakland—Jock Malone, St. Paul, vs. Wilson Yarbo, Cleveland negro, middleweights, ten rounds.

Friday, at Hollywood—Tiny Roebuck, Kansas City, vs. Les Kennedy, heavyweights, ten rounds.

At Chicago—Haaken Hansen vs. Ted Ross, Chicago, middlweights, ten rounds.

Stauber Heads Trapshooters

The two days' registered shoot of the Los Angeles Gun Club ended in a blaze of glory yesterday. The scores yesterday were mighty fine despite the stiff wind which blew across the traps. A. J. Stauber was in fine form when he broke 99x100 to lead the fast bunch of Southern California shooters. Hebdon and Minoch were the runners-up with 97 each. Lou Reed and Gus Smith tied on 96 for third honors. Mrs. Gus Knight and Bixby whiffed 95 each. Adams, Tabler and Pfirsmann accounted for 94, while Taylor, Reidenbaugh and Houghtaling smashed 93. The 92's were Goodrich, Marsh and William Reid. Charlie Moist broke 90.

In the 100-target handicap Lou Reed from 24 yards accounted for 97 out of the century. Mrs. Gus Knight from 20 yards was the runner-up with 92; Moist third with 91 and Adams fourth with 90.

Scores compiled by Secretary Fred H. Teeple, follow:

R. Hebdon	97x100	C. F. Stoney	87x100
E. Minock	97x100	Reidenbaugh	93x100
A. Stauber	99x100	Gus Smith	96x100
Ben Dear	88x100	R. A. Bixby	95x100
T. Adams	94x100	J. E. Hatch	86x100
Mrs. Knight	95x100	L. Marsh	92x100
E. Valleen	89x100	W. Reid	92x100
E. I. Crook	88x100	C. Moist	90x100
Joe Steed	81x100	P. Moody	84x100
J. Goodrich	92x100	Houghtaling	93x100
R. F. Wilson	86x100	Stevenson	76x100
C. W. Tabler	94x100	J. W. Ingle	78x100
N. Warman	90x100	J. Pamechon	84x100
Armstrong	20x 25	Pfirrmann	94x100
Lou Reed	96x100	C. Meyers	86x100
H. Storey	6x 25	W. Raine	85x100
W. Cox	80x100	Mrs. Herri'n	50x 75
W. Taylor	93x100		

PRACTICE

W. Atwood	44x 50	F. Richards	20x 25
Mrs. Marsh	36x 50	C. J. Fitch	10x 25
A. J. Atwood	24x 50	Mrs. Adams	9x 25
C. Wood	21x 25		

SATURDAY'S RESULTS

R. Hebdon	196x200	E. Valleen	184x200
E. Minock	198x200	Joe Steed	173x200
A. Stauber	195x200	N. Warman	181x200
C. J. Gregg	170x200	R. Wilson	80x100
Houghtaling	194x100	R. A. Bixby	187x200
Mrs. Knight	181x200	J. Goodrich	189x200

PRACTICE

E. Minock	99x100	Houghtaling	47x 50
A. Stauber	98x100	George Price	46x 50
E. J. Ilgner	96x100	E. A. Ward	46x 50
C. J. Gregg	95x100	Mrs. Groat	45x 50
M. Somers	93x100	H. Bradway	42x 50
N. Warman	92x100	J. Elliott	41x 50
Mrs. Knight	92x100	C. Sheets	40x 50
J. Pamechon	89x100	T. Hopkins	37x 50
Leffingwell	88x100	C. E. Groat	37x 50
Ben Dear	88x100	Mrs. Edwar's	18x 50
G. Warman	61x100	R. A. Bixby	24x 25
Ed Tilley	62x100	Jack Elliott	9x 25
J. Stanley	58x100	Mrs. Pulley	7x 25
E. Valleen	47x 50		

SOCCER MANAGERS ARE INVITED TO MEETING

Oscar Kozma, Los Angeles Athletic Club soccer manager, invites all the mentors of Southern California and Los Angeles City League teams to attend a special meeting to be held tomorrow night at the Mercury club, where a proposed schedule of association football games will be arranged for the Elks' sportsman's carnival. The Elks' affair will be staged on June 23 and Kozma is especially anxious to have soccer in the spotlight when the program is presented.

BEARS DOWN KEIO

TOKIO, May 26. (AP)—The University of California baseball team today defeated the Japanese team of Keio University, 9 to 6.

BASEBALL STANDINGS

(Continued from Eleventh Page)

	W.	L.	P.c.
Brooklyn	13	19	.406
Cincinnati	11	21	.344

Yesterday's Results

Chicago, 5; Cincinnati, 1.
New York, 15; Boston, 8.
Brooklyn, 5; Philadelphia, 4.
Pittsburgh, 12-7; St. Louis, 5-5.

Games Today

Pittsburgh at St. Louis.
Chicago at Cincinnati.
Boston at Philadelphia.

TEXAS LEAGUE

	W.	L.	P.c.
Waco	24	17	.585
Shreveport	24	18	.571
Dallas	24	20	.558
Fort Worth	20	21	.488
Houston	20	21	.488
Wichita Falls	19	21	.475
San Antonio	19	21	.442
Beaumont	16	25	.390

Yesterday's Results

Shreveport, 2; Wichita Falls, 3.
Dallas, 5-3; Fort Worth, 2-0.
San Antonio, 2-8; Houston, 6-5.
Beaumont, 5-7; Waco, 4-1.

WESTERN LEAGUE

	W.	L.	P.c.
Oklahoma City	24	12	.667
Tulsa	21	15	.583
Omaha	20	19	.513
Wichita	19	19	.500
Pueblo	17	20	.459
Denver	15	18	.455
Topeka	16	20	.444
Des Moines	14	23	.378

Yesterday's Results

Omaha, 2-2; Topeka, 0-1.
Wichita, 8-14; Des Moines, 5-7.
Pueblo, 6-1; Oklahoma City, 5-5.
Denver-Tulsa game postponed, rain.

AMERICAN ASSOCIATION

	W.	L.	P.c.
Kansas City	23	7	.767
Minneapolis	25	10	.714
St. Paul	18	17	.514
Indianapolis	16	19	.457
Milwaukee	14	19	.424
Toledo	14	20	.412
Columbus	14	22	[illegible]
Louisville	14	23	.378

Yesterday's Results

Columbus, 10-2; Indianapolis, 8-3.
Toledo, 3; Louisville, 1.
Other games postponed, rain.

INTERNATIONAL LEAGUE

	W.	L.	P.c.
Rochester	21	11	.656
Reading	16	12	.571
Toronto	16	12	.571
Baltimore	17	16	.515
Newark	14	15	.483
Buffalo	13	15	.464
Montreal	15	19	.441
Jersey City	11	20	.355

Yesterday's Results

Buffalo 11; Toronto, 2.
Reading, 6; Jersey City, 5.
Rochester, 7-1; Montreal, 1-11 (second game called in eighth, darkness.)
Baltimore, 4-10; Newark, 3-1 (second game seven innings.)

MISSISSIPPI VALLEY

	W.	L.	P.c.
Dubuque	15	6	.706
Burlington	11	6	.647
Rock Island	11	7	.611
Moline	11	7	.611
Waterloo	9	7	.563
Davenport	6	12	.333
Keokuk	5	11	.313
Cedar Rapids	4	14	.222

Yesterday's Results

Waterloo, 5; Dubuque, 2.
Burlington, 7; Keokuk, 5.
Cedar Rapids, 15; Davenport, 8.
Rock Island, 7; Moline, 2.

THREE-EYE LEAGUE

	W.	L.	P.c.
Springfield	14	10	.583
Quincy	13	10	.565
Bloomington	13	10	.565
Evansville	14	11	.560
Decatur	11	10	.524
Terre Haute	12	12	.500
Peoria	11	15	.423
Danville	8	18	.308

Yesterday's Results

Danville, 10; Terre Haute, 7.
Springfield, 14; Peoria, 5.
Bloomington, 10; Quincy, 6.
Evansville, 4; Decatur, 3.

SOUTHERN ASSOCIATION

	W.	L.	P.c.
Birmingham	24	14	.632
New Orleans	25	17	.595
Memphis	20	17	.541
Little Rock	19	21	.475
Atlanta	18	22	.450
Mobile	17	22	.436
Chattanooga	16	21	.432
Nashville	16	21	.432

Yesterday's Results

Memphis, 10; Birmingham, 5.
Nashville, 1-7; New Orleans, 0-4.
Little Rock, 9; Atlanta, 0.
Mobile, 4; Chattanooga, 3. (10 innings.)

ARIZONA STATE LEAGUE

	W.	L.	P.c.
Miami	17	9	.654
Bisbee	18	11	.621
Globe	15	11	.577
Tucson	15	13	.536
Phoenix	10	19	.345
Mesa	8	20	.286

Yesterday's Results

Bisbee, 11; Phoenix, 2.
Globe, 10; Mesa, 1.
No others played.

FRANK WYKOFF RUNS SATURDAY

Sprint Champion Appears in Junior Olympic Meet

Will Try for New Record in 75-Yard Dash

Boys of Nine Counties Will Show Their Wares

BY BRAVEN DYER

Frank Wykoff, brilliant Glendale Junior College sprinter, will be an added attraction at Moore Field, U.C.L.A., next Saturday afternoon when the Southern California Junior Olympic Games finals are to be staged.

FRANK WYKOFF

The national 100-meter champion will take a crack at the world's record for seventy-five yards. Henry Russell, eastern sprinter, did the distance in 7 2-5s. indoors some years ago, while Charley Borah of U.S.C. is said to hold the outdoor mark at 7 3-5s. At any rate Wykoff is going to see what speed he can generate over the distance and local fans will welcome the opportunity to see him in action once more.

DEFENDS CROWN

During the first week in July Wykoff defends his national championship in the A.A.U. meet at Denver and he is slowly rounding into first-class condition for that event.

Wykoff will be only one of several notables in attendance next Saturday. Douglas Fairbanks, famous motion-picture star and himself a great athlete, will be on hand to say a few words and officially recognize the youngsters who have put their heart and soul into the Junior Olympic Games program this year.

Herman Brix, second-place winner for the United States in the shot put at the Olympic Games, will also be present. He will try for a new world's record in the twelve-pound shot put.

Athletes of nine counties will compete in the meet. Those represented are Inyo, Imperial, San Luis Obispo, Santa Barbara, Riverside, San Bernardino, Ventura, Orange and Los Angeles.

Approximately 100 youngsters will take part in the program. They are the pick of more than 34,000 boys who were entered in the Junior Olympic Games this season.

Champions will be crowned in two divisions, the junior and senior. The first two boys in each section will be rewarded with a free trip to the Hawaiian Islands, this journey to be made during the latter part of July.

BAKER FAVORED

At this writing the junior division championship seems destined to go to Vane Baker, brilliant Huntington Park youngster, who rang up the amazing total of 749 points Saturday to win the Los Angeles county title. Baker was far ahead of Jerry Deal, who made the best score of his career to roll up 670 points.

Deal and Lisle Bresslin of the San Bernardino Y.M.C.A. seem to be the only juniors capable of extending Baker. The San Bernardino youngster has done 653 points and may boost that considerably in the heat of competition, just as Deal did last week. But Baker's chinning ability, coupled with his all-around performance in other events, makes him the logical favorite for the championship.

In the senior division the fight should be closer, although Robert San Jose of Anderson Memorial Playground at San Pedro has been performing so consistently in all events that it will take a brilliant effort by his challengers to knock him out of first place. San Jose did 677 points Saturday to cop the senior division for Los Angeles county. He did not win a single first place, but was so strong in all events that his score put him well ahead of Walter Waers, who came second with 649.

Although boys from outside counties have, with one or two exceptions, been unable to approach these high scores in the senior division, there may be an upset. Such a thing is very possible, especially in view of what happened Saturday, when Waers, who has been running about fourth or fifth in the county, boosted his score materially and edged into second position. Fernando Ramos, who had been touted to give San Jose a hot time of it, fell back to fourth place.

Everybody has a chance to win, even though that chance may appear slim to some at this time. The boys in third place are likely to find themselves the recipient of unexpected honors, for the executive committee has the final say as to which youngsters shall make the trip to Atlantic City for the national finals. So don't take it for granted that all the awards will be showered on the first two boys in each division.

AZTECS KNOCKED OFF TOP RUNG IN LEAGUE

SAN DIEGO, May 26. (AP)—San Bernardino put the San Diego team out of first place in the California State League here this afternoon, to all intents and purposes, by winning both ends of the double-header. The first contest went to the Padres, 10 to 2, and the second, 6 to 0. The Padres took the series, five games to one.

Sam Agnew, manager of the Aces, and Abarta, shortstop, were chased from the first game for protesting a decision at first base. The fans joined in the compliments to Umpire Bartlett. Scores:

First game:	R.	H.	E.
San Bernardino	10	13	2
San Diego	2	4	2

Lieber and Rodgers; Green, Prestridge, Ault and Agnew, Kaufman.

Second game:	R.	H.	E.
San Bernardino	6	7	4
San Diego	0	2	4

Gorchek and Rodgers; Colley and Kaufman.

FIVE MORE ENTER MARATHON

Entry List Approaches Fifty-Mark; Former Classmate of Andy Payne Will Compete in Times Classic; Santa Paula Indian Shows Ability

With entries pouring in daily, the fifty-mark in the Times Pre-Olympic marathon is expected to be reached shortly. Five more leather-lungs signed up over the week-end to compete in the June 15 classic, swelling the list to date to thirty-eight entrants.

The latest arrivals are W. D. Lackey, who admits he is an experienced long-distance runner; Jimmy Smith, a 22-year-old athlete from Santa Ana; G. Bernard Johnson, Dave Goldberg and Eugene Chilberg.

The latter promises to be a serious threat in the 26-mile, 385-yard grind, and is ranked as a likely winner. He attended Ada, Oklahoma High School, with Andy Payne, winner of last year's C. C. Pyle cross-country bunion derby. He ran the mile on his high-school team, and switched to the two-mile while attending the University of Tulsa, where Elmer Henderson, former Trojan coach, is football mentor. Chilberg has been training regularly since coming to Los Angeles, and pronounces himself fit and ready for the long contest.

Severo Alvarez, youthful Santa Paula entrant, sent in his previous record yesterday, and seems entitled to a spot among the leading contenders. He has run in the Griffith Park, Occidental and City Terrace marathons, and only last year tested his speed and endurance over a thirty-mile route. Alvarez proclaims himself as of part Indian blood, and attributes his success in long distance running to this fact. He is running unattached, but announces that he "hopes to take first place for my Mexican race."

The entry list to date follows:

1—Henry Chauca, L.A.A.C.
2—Frank Smouse, L.A.A.C.
3—R. A. Davis, unattached.
4—Tom Humphries, L.A.A.C.
5—E. Harbour, unattached.
6—Phil Taylor, Santa Ana.
7—Howard Tsametewa, L.A.A.C.
8—Cecil Besay, L.A.A.C.
9—Thomas Jenkins, L.A.A.C.
10—Franklin Suhu, L.A.A.C.
11—Robert Duncan, unattached.
12—Hugo Rothstein, unattached.
13—Jimmy Crum, Santa Monica.
14—C. E. Bartruff, Portland, Or.
15—Clifford F. Perry, unattached.
16—R. H. Murray, Pasadena.
17—Richard Dawson, Altadena.
18—William H. Chisholm, unattached.
19—Herbert Provo, San Diego.
20—Severo Alvarez, Santa Paula.
21—R. M. Angler, Los Angeles.
22—Albert Evans, Glendale.
23—L. A. Jenkins, unattached.
24—Sid Butterworth, Boy Scouts of America.
25—August Alquist, Wanderlusters' Club.
26—Carleton Waite, U.C.L.A.
27—Fred Shaheen, unattached.
28—Pierce Stein, Young Men's Hebrew Association.
29—Varick Martin, Pasadena.
30—Dick Coulette, Montebello H. S.
31—Joe Andrade, Montebello H. S.
32—Joseph Geierman, Chaffey Union H.S.
33—H. D. Hesson, Venice.
34—W. D. Lackey, unattached.
35—Jimmy Smith, Santa Ana.
36—G. Bernard Johnson, unattached.
37—Dave Goldberg, unattached.
38—Eugene Chilberg, unattached.

BOMBSHELL PROMISED IN "BIG TEN" RUMPUS

(Continued from Eleventh Page)

ernoon threw a bombshell into the situation with the assertion that it was the refusal of the university administration to support him in his efforts to clean up athletics at Iowa that prompted the conference faculty committee to oust the school from the organization.

DIRECT CHALLENGE

Belting said he opposed diverting a share of the athletic fund to help athletes through school. He ventured the opinion that President Jessup's refusal to support him was interpreted by the western conference as a direct challenge to clean sport in the University of Iowa and that they acted accordingly.

When Belting resigned as athletic director he was offered the position of head of the physical education department. This was nothing less than a bribe, he stated, and he refused to accept. He has no plans for the immediate future.

President Jessup had no explanation for the conference's decision. "We, of course, are surprised by the conference's action in severing relations with us, but we have had no time to find out whether or not charges that Iowa subsidized athletes were true."

Asked if he was aware of the existence of a slush fund in Iowa City that took care of needy athletes, he answered in the negative.

According to Louis Pelzer, Iowa's faculty representative at the Big Ten meeting and secretary of the conference, it was the slush fund charge that resulted in Iowa's disbarment. It was his opinion, however, that Iowa will play its 1929 football games as scheduled and that the ban will not become effective until January 1, 1930.

Mr. Pelzer also believes that Iowa still is a member of the conference. His term as secretary of the conference will expire next December. If he is re-elected he believes that will be evidence that his school still holds a place in the organization. He placed no stock in campus rumors that Iowa had been ousted to make room for Notre Dame, Nebraska or some other school whose teams could perhaps make the turnstiles turn faster than representatives of the Old Gold.

Burt Ingwersen, head football coach, still was groggy from the shock of the announcement when he was interviewed this morning.

"I can't understand it," Ingwersen said. "There certainly is no school in the conference that tries harder to live up to the rules than Iowa. I know that I never have gone out of my way to recruit athletes and I challenge any man to produce evidence to disprove that statement. No other man in the athletic department ever has been accused of proselyting to my knowledge."

Students did not take the blow as calmly as the faculty. Many predicted that enough dynamite would be touched off in the next few days to blow up the conference.

"Why make a goat out of Iowa?" queried Bill Glassgow, captain-elect of the football team, who was one of the Big Ten's outstanding backfield men last season.

"I don't know what they have got against us, but if there is a slush fund operating in Iowa City I would like to get in on it. I have had only one pair of pants in the last two years. If we have been paying for athletes we have not been getting much for our money.

"It probably would do no harm if the conference faculty members would investigate some of the other schools," Glassgow added.

"I personally have received letters from Michigan in regard to enrolling there and Forest Twogood (former basketball captain and star pitcher of this year's Iowa team) received a telegram from Michigan after he started here.

WHAT ABOUT HOLMAN?

"They might look up the status of Holman at Ohio State, too, while they are about it," the Hawkeye gridiron pilot continued.

Early this afternoon 3000 students, nearly half of whom were coeds, assembled in front of the administration building, which was once the Capitol of Iowa, and listened to pleas of Cheer Leader Rowland Evans of Davenport, Iowa, that Iowa raise its voice in protest loud enough to be heard around the world.

With the shrill, staccato yell of "Iowa fights, Iowa fights," piercing the air, the delegation paraded up Clinton street, called Sorority Row, to the home of President Jessup.

After the demonstration Dr. Jessup predicted that Iowa's 1929 football games with Big Ten foes undoubtedly would be "extremely interesting."

Mr. Lauer, the incoming director of athletics, preferred not to be drawn into the controversy. He promised a thorough housecleaning of Iowa athletics if any irregularities were revealed.

None of the school officials would hazard a guess as to Iowa's future program. The theory that the Hawkeyes might align themselves with the Big Six of Missouri Valley Conference found a support. Campus sentiment seems to favor a free-lance policy like Notre Dame's. Hope still beats in the collective Iowa breast that the school will be returned to good standing in the Big Ten.

PREXY BRANDS CHARGES "RIDICULOUS"

IOWA CITY, May 26. (Exclusive) President Walter Jessup, when informed of Paul Belting's statement commented as follows:

"It's too ridiculous to answer. Appointment of Mr. Lauer, a noted educator and clean sportsman, as director of athletics is sufficient refutation of Mr. Belting's charge that I refused to co-operate with him in keping Iowa athletics on a high plane. Mr. Lauer will run the department in a way that will reflect credit on the university."

ATHLETIC FUND PROMPTS ACTION

CHICAGO, May 26.—The University of Iowa was expelled from the Western Conference, effective January 1, 1930, for just one reason. And that reason is:

The University of Iowa through its leaders from President Jessup down, has been convicted by the faculty committee in charge of Big Ten athletics of condoning the administration of "so-called athletic funds for the support of individual athletes."

Saturday night when the members of the faculty committee, issued their ouster statement, they refused to reveal the charges against Iowa, or to explain their reasons for expelling the university from the ranks of the Big Ten. The faculty members, apparently acting on the theory that the public would be satisfied with the mere announcement of their action, left hurriedly for their homes.

Today efforts to get any of the faculty men to discuss the Iowa bombshell failed. They took refuge in the attitude "we promised not to talk about it."

But at midnight Prof. George A. Goodnow of the University of Illinois made this statement: "Iowa alumni are asking the reason for their expulsion by the Big Ten. President Jessup and all other Iowa leaders assert they do not know why you faculty members ousted the university. All sorts of rumors are current. What was the basis of your conviction of Iowa?"

Prof. Goodnow then issued the following statement:

"The reason for the action is precisely that given in the statement already published. (He refers to the faculty committee announcement of Saturday night.) The reason is namely the subsidizing of athletes, which means the administration of a so-called 'athletic fund' for the support of individual athletes.

"It may be permissible to say that the eligibility of specific Iowa players was not in question and that the action of the faculty was based on the general attitude of athletic policy by the University of Iowa, especially its attitude toward the 'athletic fund.'"

Prof. Goodnow declined to elaborate on this statement. He refused to say whether or not the faculty members acted on the knowledge that President Jessup of Iowa had been informed of the charges relative to the "athletic fund." From other quarters it was learned that Maj. John L. Griffith, Big Ten commissioner, previously had taken up the charge with the Iowa leaders.

MIGRANT ATHLETES HIT HARD BLOW

CHICAGO, May 26.—In the excitement aroused by the expulsion of Iowa from the conference, an important measure passed by the Big Ten faculty committee on athletics was overlooked. The faculty members voted to bar from conference all migrant athletes. The rule must be approved by a two-thirds vote of the faculties. If approved it will mean that after this year no athlete who has spent one year or more at any other school will be permitted to play on conference teams.

STUDENTS PREPARE EGGING PARTY

IOWA CITY (Iowa) May 26. (Exclusive)—Three hundred students gathered on the campus at 9 o'clock tonight with the intentions of bombarding the home of Paul Belting with eggs, were dispersed by Track Coach George Bresnahan and Athletic Director Edward Lauer.

The mob was slow in breaking up and there was talk of gathering at the home of Prof. Louis Pelzer, Iowa's faculty representative at the Big Ten meeting. Officers were stationed there, however, to prevent a disturbance.

STASIAK PICKED IN CLASH

Polish Giant Figured to Win Over Malcewicz in Star Bout at Olympic Wednesday

Stanley Stasiak, the Polish giant, is favored to beat Joe Malcewicz, the Utica mat panther, when they clash at the Olympic Wednesday night in the feature event of "Carnation" Lou Daro's wrestling show.

The Pole's forty-five-pound weight advantage, coupled with his greater strength and resistance, is expected to prove too much for Malcewicz to overcome with his sensational speed, cleverness and devastating backward body slam.

STANLEY STASIAK

Of the three matches Stasiak had here, Champion Gus Sonnenberg was the only grappler who forced him to open up to any great extent. The giant Pole is rated as one of the roughest and one of the greatest wrestlers in the game. His match here with Dick Daviscourt was one of the real rough ones of the season.

Stasiak is so strong that very few of his opponents have ever been able to break loose from his grasp after he had nabbed them with his most punishing and winning hold—the crotch and half-nelson slam. John Spellman and Daviscourt were each picked up and slammed down to stay.' Malcewicz, despite his great elusiveness and his cleverness to wriggle out of punishing grips, is expected to prove another victim to Stasiak's pet grip, as well as his rabbit punches, one of the so-called roughing tactics he uses to weaken his opponents.

Both Nick Lutze, the popular Chicago mat star, and Don De Laun, young Long Beach sensation, are in line for a match with the winner of the feature event. Lutze and De Laun meet in the special event of this card, and mat experts rate them as even. Lutze is considered the more experienced and colorful grappler of the two, while De Laun is looked upon as the stronger and more punishing of the pair. For speed, there is little to choose between them.

De Laun has developed a set of cradle locks which has earned him the nickname of the "Octopus" among his training partners. He has a habit of tying his foes into knots, using both his arms and legs in the operation. He is also developing into a wonderful reverse headlock exponent, and may give Lutze plenty of trouble with this hold Wednesday night.

As Lutze will be furnishing the argument against De Laun, there is a possibility of the match "stealing" the show from the feature event. Lutze's three former matches here have all been good enough to take the play from the main bouts. The Chicago grappler's mat work has been more sensational than it ever was and his popularity has greatly increased with the local fans in the last two months.

"Bad Bill" Beth, the rough 215 pound lumberjack who gave Lutze a tough wild match here two weeks ago, will face Martin Zikovich, a Slav, who is reported to be just as tough as himself.

PEREZ NEW FORDS TRIUMPH

PEREZ MINES CUBS	AB	H	O	A	PEREZ NEW FORDS	AB	H	O	A
Marcus.3b	6	2	2	2	Lackey.ss	4	0	2	[illegible]
Tarang.rf	6	3	1	0	Frank.rf	4	0	1	0
Rangal.ss	5	0	2	2	Tony.rf	2	1	0	0
Lupton.c	6	2	11	2	Cruz.cf	4	2	1	0
Clark.1b	5	4	9	2	Beard.1b	5	1	11	0
L.Ray.p	5	3	0	0	Colima.3b	4	3	2	2
Pope.2b	5	0	2	4	Smith.2b	3	1	3	2
Oliver.c	2	0	1	0	Willey.c	5	1	12	0
Lopez.rf	3	1	0	0	Vella.lf	4	2	0	0
B.Culvas.lf	5	0	1	1	Duarte.p	4	2	0	3
Totals	48	15	30	13	Totals	38	10	30	7

Mines Cubs ... [illegible]
Base hits ... [illegible]
Perez New Fords ... [illegible]
Base hits ... [illegible]

Errors—Marcus, Clark, Lopez, Colima (4,) Villa. Struck out—By L. Ray, 6; Duarte, 11. Bases on balls—Off Duarte, 2; Ray, 1. Stolen bases—Lopez (3,) Marcus. Two-base hits—Colima (2,) Clark (2.) Sacrifice hits—L. Ray, Lopez, Tarang. Double plays—Pope to Clark; Rangal to Pope to Clark. Time of game—2h. 10m. Umpire—Kelley.

ECHO PARK WINS

YOSEMITE A.C.	AB	H	O	A	ECHO PARK A.C.	AB	H	O	A
Walters.3b	4	1	0	[illegible]	Balsido.ss	4	[illegible]	[illegible]	[illegible]
Edwards.c	4	0	10	0	Zoby.2b	5	[illegible]	[illegible]	[illegible]
Thomas.1b	4	2	14	0	Murphy.1b	4	[illegible]	[illegible]	[illegible]
Puster.p	4	1	0	[illegible]	Duensing.3b	4	[illegible]	[illegible]	[illegible]
Gerrard.cf	4	1	0	0	Leff.lf	4	[illegible]	[illegible]	[illegible]
Holser.rf	4	1	0	0	Kelly.rf	4	[illegible]	[illegible]	[illegible]
Mack.lf	4	0	0	0	Felix.cf	3	[illegible]	[illegible]	[illegible]
Curtiss.2b	4	1	4	2	Safer.c	4	[illegible]	[illegible]	[illegible]
Wilson.ss	4	0	1	3	Grogin.p	4	[illegible]	[illegible]	[illegible]
Totals	36	7	29	13	Totals	36	9	30	8

Yosemite A.C. ... [illegible]
Base hits ... [illegible]
Echo Park A.C. ... [illegible]
Base hits ... [illegible]

Struck out—By Puster, 11; Grogin, 15. Bases on balls—Off Puster, 3; Grogin, none. Home run—Holser. Two-base hit—Murphy. Sacrifice hit—Duensing. Double plays—Walters to Curtiss to Thomas; Leff to Duensing to Safer to Duensing; Wilson to Curtiss to Thomas.

PADRES TRIUMPH

VAN DE CAMPS	AB	H	O	A	PADRES ELIXIR	AB	H	O	A
Wallin.2b	[illegible]	[illegible]	[illegible]	[illegible]	Lurie.cf	[illegible]	[illegible]	[illegible]	[illegible]
J.Quinn.ss	[illegible]	[illegible]	[illegible]	[illegible]	Hauser.3b	[illegible]	[illegible]	[illegible]	[illegible]
Lowe.lf	[illegible]	[illegible]	[illegible]	[illegible]	Barry'n.rf	[illegible]	[illegible]	[illegible]	[illegible]
Compton.cf	[illegible]	[illegible]	[illegible]	[illegible]	Wal'n.1b.p	[illegible]	[illegible]	[illegible]	[illegible]
Southart.c	[illegible]	[illegible]	[illegible]	[illegible]	H.Vat'r.lf	[illegible]	[illegible]	[illegible]	[illegible]
Newh'se.rf	[illegible]	[illegible]	[illegible]	[illegible]	Steve.2b	[illegible]	[illegible]	[illegible]	[illegible]
Laffing.1b	[illegible]	[illegible]	[illegible]	[illegible]	J.Brown.ss	[illegible]	[illegible]	[illegible]	[illegible]
Clegg.rf.p	[illegible]	[illegible]	[illegible]	[illegible]	H.Brown.c	[illegible]	[illegible]	[illegible]	[illegible]
Monroe.3b	[illegible]	[illegible]	[illegible]	[illegible]	Colton.1b	[illegible]	[illegible]	[illegible]	[illegible]
Stanford.p	[illegible]	[illegible]	[illegible]	[illegible]	Kuechin.lf	[illegible]	[illegible]	[illegible]	[illegible]
					C.Vat'r.rf	[illegible]	[illegible]	[illegible]	[illegible]
Totals	35	9	15	6	Totals	39	18	15	11

Van de Camps ... [illegible]
Base hits ... [illegible]
Padres ... [illegible]
Base hits ... [illegible]

Spalding Tennis Balls—down comes the price this year, but the quality remains as high as ever. Stitchless cover of finest Australian wool. Every ball has perfect flight and perfect bound. 3 for $1.25.

Spalding Feather-lite Sneakers—lighter by 4 ounces than any other. With the famous Rajah sole that won't wear smooth or skid on the wettest grass court. Toe-cap keeps sole from scuffing loose. Per pair, $3.50.

This is Tennis week

at Spalding's

★ ★ ★

IF YOU have an itch to get out on the courts, drop in at Spalding's and see our Spring exhibit of tennis equipment. Rackets ranging from the famous $15 Top-Flite—the world's fastest racket—to the Spalding Greenwood at $3.50. Everything you may need or want for tennis—athletically correct and fairly priced. Come in—if only to look around.

A. G. Spalding & Bros.

716 South Hill Street

HUGE ENTR[Y] FOR INDOO[R] TRACKFE[ST]

CHICAGO (Ill.) May 26. ... Faber, the ve[teran] ... of the White Sox, ... turned back the ... Detroit Tigers with a ...

SOLONS SLAPPED

TWO FOR BUCS

Tigers Get but One Hit Off "Red" Faber as White Sox Win 2-to-0 Victory

ONE SAFETY BY GEHRINGER

… Strengthen Hold on First Place

… Drop Pair of Games to Pittsburgh

… Pound Out 15-8 Win Over Boston

CHICAGO (Ill.) May 26. (AP)— … Faber, the veteran … of the White Sox, this … turned back the hard-… Detroit Tigers with a one-… defeat. The lone hit … single to center by … after two were out in … period. One other vis-… when Phillips … by a pitched ball in the … neither of the runners … second base. The locals … their pair of runs in the … without making a base … was safe on Schuble's … second and continued … on a bad relay by Alex-… was passed and … scored on a wild pitch, … third to score a … on Clancy's sacrifice …

[illegible]

… SLAPPED

… May 26. (AP)— … Mack's Philadelphia Ath-… to strengthen their … position at the expense … by winning today's …

… held the Athletics to one … the seventh inning, but … lead he blew up and … crossed the plate. Rom-… Quinn in the sixth and … Washington to two hits from … The score:

[illegible]

TWO FOR BUCS

… May 26. (AP)—The St. … slipped back into … the National League … today by dropping … a double-header to … 11 to 5, and 7 to 5. … fans saw the dou-…

… led the Cardinal … seven hits in ten … in the two games, … a homer in the first … the bases loaded. Jim … only two days ago … in one game, hit … twice again today, … the sixth, in … three doubles, … and three passes for … the Pirates the … which was a slugfest. … the Cardinals out-… but Frankhouse … the pinches to give the … Score:

[illegible]

Sons Capture State Soccer Championship

SAN FRANCISCO, May 26. Southern California's most serious attempt to lift the coveted California cup, emblematic of the State soccer football championship, failed today as the highly touted Hollywood Athletic Club eleven bowed before the San Francisco Sons of St. George in a great final witnessed by more than 3000 persons at Ewing Field. A smashing goal scored in the last two minutes of play by George Feaver, husky forward, gave the Sons their surprising 1-to-0 victory, and blasted Southern California's dream of winning its first State title.

…house, 1. Hits—Off Kremer, 11 in 7 innings, none out in 8th; Grimes, 3 in 2 innings. Winning pitcher—Kremer. Umpires—Rigler, McLaughlin and Hart. Time of game—2h. 2m.

BRAVES DUMPED

NEW YORK, May 26. (AP)—Pat Crawford's home run with the bases filled and the score tied at 2 to 2 in the sixth started the Giants toward a 15-to-8 victory over the Braves at the Polo Grounds today. Crawford was serving as pinch batsman for Dutch Henry, and the blow gave Henry credit for the victory. The triumph ran the Giant string to five in a row, four of them over the Braves.

Crawford's homer ripped Henry Seibold from the box, and Delaney and Hearn finished. Judd and Hubbell followed Henry, who had relieved Fitzsimmons. Lester Bell touched Hubbell for a home run with the bases filled in the seventh while batting for Delaney. Score:

BOSTON	AB	H	O	A	NEW YORK	AB	H	O	A
Maran'e,ss	[illegible]				Roush,cf	[illegible]			
Richb'g,rf					Leach,lf				
Sisler,1b					Welsh,lf,cf				
Harper,lf					Reese,2b				
Leggett,c					Ott,rf				
Dugan,3b					Terry,1b				
Mueller,cf					Linds'm,3b				
Farrell,2b					Jackson,ss				
Maguire,2b					O'Farrell,c				
Ja'es,2b,cf					Fitzs's,p				
Spohrer,c					Henry,p				
Seibold,p					Crawf'd,x				
Delaney,p					Judd,p				
Bell,xxx					Hubbell,p				
Hearn,p									
Taylor,xx									
Totals	35	10	24	13	Totals	39	14	27	13

x—Batted for Harper in 8th.
xx—Batted for Hearn in 9th.
xxx—Batted for Delaney in 7th.
z—Batted for Henry in 6th.

Boston ……0 1 0 0 0 1 6 0 0—8
New York ……0 1 0 0 1 0 9 4 0 x—15

Errors—Maguire, 2; Maranville, James, Jackson. Runs batted in—Richbourg, Roush, O'Farrell, 4; Seibold, Crawford, 4; Dugan, Jones, Bell, 4; Lindstrom, Jackson. Two-base hits—Roush, Lindstrom, 2; Maguire, O'Farrell, Welsh. Home runs—Crawford, Bell. Stolen base—Maranville. Sacrifice hits—Sisler, Spohrer. Left on bases—New York, 7; Boston, 10. Bases on balls—Off Fitzsimmons, 4; Seibold, 6; Henry, 2; Delaney, 1; Judd, Hubbell, 1. Struck out—By Fitzsimmons, 1; Seibold, 2; Delaney, 1; Hubbell, 3; Hearn, 1. Hits—Off Fitzsimmons, 2 in 1 1-3 innings; Henry, 1 in 2 2-3; Judd, 1 in none (none out in 7th); Hubbell, 2 in 2; Seibold, 8 in 5 (none out in 6th); Delaney, 1 in 1 1-3; Hearn, 5 in 1 2-3. Passed ball—O'Farrell. Winning pitcher—Henry. Losing pitcher—Seibold. Umpires—Reardon, McCormick and Pfirman. Time of game—2h. 55m.

PHILS FALL

BROOKLYN, May 26. (AP)—A counter-rally by Brooklyn for two runs in the ninth, after the Phillies had taken the lead with three in the first half of the inning, enabled the Robins to win the final game of the series here today by 5 to 4. A home run by Cy Williams with two on in the ninth gave the Phils their margin, but the Robins came back with the two runs needed to win. Frederick's triple and singles by Gilbert and Bressler figured in the winning rally. Frank O'Doul hit a homer in the eighth.

Doug McWeeny gave only six hits and received perfect support. He never seemed in danger until Williams hit for the circuit in the ninth. Roy and Elliott divided the pitching for Philadelphia. Score:

PHILADELPHIA	AB	H	O	A	BROOKLYN	AB	H	O	A
Thom'n,2b	[illegible]				Fred'r'k,cf	[illegible]			
O'Doul,lf					Gilbert,3b				
Klein,rf					Herman,rf				
Hurst,1b					Bressler,lf				
Whit'y,3b					Hendr'k,1b				
Peel,cf					Moore,2b				
Frib'rg,ss					Bancroft,ss				
Lerian,c					Picinich,c				
Will'ms,xx					M'Weeny,p	3	0	0	1
Davis,c									
Roy,p									
Green,x									
Elliott,p									
Totals	33	6	25	12	Totals	35	12	27	9

—One out when winning run was scored.
x—Batted for Roy in 7th.
xx—Batted for Lerian in 9th.

Philadelphia ……0 0 0 0 0 0 0 1 3—4
Brooklyn ……1 0 1 0 0 0 0 1 2—5

Errors—Thompson, Whitney, Friberg. Runs batted in—Hendrick, Gilbert, 3; O'Doul, Picinich, Williams, 3; Bressler. Two-base hits—Bressler, Frederick. Three-base hit—Frederick. Home runs—O'Doul, Williams. Stolen bases—Hendrick, Gilbert, Herman. Sacrifice hit—Moore. Double plays—Friberg to Thompson to Hurst; Whitney to Thompson to Hurst. Left on bases—Philadelphia, 6; Brooklyn, 8. Bases on balls—Off McWeeny, 4; Roy, 2; Elliott, 2. Struck out—By McWeeny, 6; Roy, 3; Elliott, 1. Hits—Off Roy, 7 in 6 innings; Elliott, 4 in 2 1-3 innings. Wild pitches—Roy, Elliott. Losing pitcher—Elliott. Umpires—Quigley, Moran and Stark. Time of game—2h.

BROWNS BEST

CLEVELAND, May 26. (AP)—Rip Collins held the Indians to six hits and handed them their second shut-out of the series, 1 to 0, today.

Willis Hudlin matched Collins's performance by limiting the Browns to five safeties, but a double by Blue and a single by Manush in the eighth inning proved his undoing.

The victory gave the Browns a three-to-two edge in the six-game series.

Score:

ST. LOUIS	AB	H	O	A	CLEVELAND	AB	H	O	A
Blue,1b	4	1	14	2	Garen'r,ss	[illegible]			
M'G'w'n,rf	[illegible]				Fonseca,1b				
Manush,lf					Averill,cf				
Schulte,cf					J.Sewell,3b				
Schang,c					Morgan,rf				
O'R'rke,3b					Falk,lf				
Melillo,2b					L.Sewell,c				
Kress,ss					Lind,2b				
Collins,p					Myatt,z				
					Hudlin,p				
Totals	31	5	27	17	Totals	30	6	27	13

z—Batted for Lind in 9th.

SCORE BY INNINGS

St. Louis ……0 0 0 0 0 0 0 1 0—1
Cleveland ……0 0 0 0 0 0 0 0 0—0

SUMMARY

Error—Hudlin. Runs batted in—Manush. Two-base hit—Blue. Stolen bases—Gardner, Blue. Sacrifice hits—McGowan, 2; Hudlin. Double play—Melillo to O'Rourke to Blue. Left on bases—St. Louis, 8; Cleveland, 6. Bases on balls—Off Hudlin, 3; Collins, 4. Struck out—By Hudlin, 3; Collins, 1. Umpires—Moriarty, Hildebrand, Guthrie. Time of game—1h. 54m.

SHEIKS ANNEX TWIN BILL

Stars Overcome Six-Run Lead to Cop Opener, 13-8; Five-Run Rally Wins Nightcap, 7-6

(Continued from Eleventh Page)

could get down to earth himself, three more runs were in and the score was tied.

At this point Red Roberts went in with two out and the bases full. **Hollywood runs in the nightcap.**

CARLYLE ALSO STARS

Cleo Carlyle was Hollywood's fair-haired boy in the opener, the Sheik centerfielder hitting a home run, double and a single to drive in five runs. Carlyle also got three hits in three times at bat in the second game so he enjoyed quite a day at the plate.

About all the pitchers on both clubs were used during the hectic afternoon, but Joe Marty proved the only fortunate slabster. Marty acted as relief hurler in both contests and was credited with two victories. Joe also got a victory for his relief role Tuesday so he chalked up three wins during the series, which is not so bad, as the saying goes.

The first game opened with Ray Keating and Hank Hulvey on the mound. Hulvey was rapped to cover before a home-run attack that netted Sacramento seven runs in three frames and was followed to the box by Hollerson, Marty and Wetzel. Gould, Flynn and Bryan were paraded to the mound by Sacramento after Keating was chased in the sixth. Gould was charged with the defeat.

In the closing clash Flynn started and got by until the fifth when Max Rachac replaced him just in time to be charged with the defeat. Red Johns, Hollywood's starting pitcher, retired in the second with a sore side and Marty took his place. Marty was walloped rather freely but lasted until lifted for a pinch hitter during the Stars' winning fifth-inning rally. Hollerson finished up and blanked the Sacs in their last two times at bat to preserve Hollywood's one-run lead.

FIVE HOME RUNS

There were five home runs in the first game, Ray Rohwer, Hank Severeid, Lenny Backer and Dolph Camilli connecting for Sacramento circuit clouts. Carlyle got the other homer for Hollywood. In the nightcap Camilli again hit one for four bases, while Heath, as said before, connected for his homer with two on.

Successive homers by Rohwer and Severeid gave the Sacs two runs off Hulvey in the second inning of the first game.

Hollywood came back with a run off Keating in the home half of the second when Rollings planted a single in back of walks to Albert and Heath.

Hulvey was rapped to cover in the third when the Solons put over five runs to apparently cinch the victory. Backer opened the round with a drive down the first-base line that luckily bounded under the screen along the box seats. Monroe's single, McLaughlin's sacrifice, Osborne's hit, Rohwer's out and Severeid's produced two more runs and caused Vitt to call in Hollerson. Camilli greeted Hollerson's first pitch by belting it over the center-field screen, scoring Severeid ahead, and the Sacs were out in front, 7 to 1.

The Stars got two runs back in the fourth on Carlyle's homer, singles by Funk and Hollerson and a couple of walks. Monroe also made an error to help the rally along.

Keating was routed in the sixth and before Gould could get the side out Hollywood had counted four times to tie the score. Six hits contributed by Lee, Burkett, Carlyle, Funk, Heath and Rollings produced the four runs. Gould was responsible for two of the runs.

STARS CAPTURE LEAD

When Heath opened the seventh with a hit, Gould was replaced by Vinci, who was touched for singles by Rollings and Marty. Marty's hit scored Heath and put the Stars ahead. Then the Sacs blew up completely, two walks, three errors and a double by Burkett producing three more scores before Flynn fanned Heath to end the inning.

Marty grew wild in the eighth and was replaced by Wetzel after walking Backer and Monroe. McLaughlin's single off Wetzel scored a run, but Buzz disposed of Osborne and Rohwer to check the uprising.

Just to cinch the victory, the Stars nicked Bryan for two more runs in their half of the eighth, singles by Rollings and Carlyle, a walk and two errors doing the damage.

Sacramento started off the nightcap with a run in the first when Backer singled, stole second and scored when Osborne clicked one of Johns's offerings to left field.

Johns retired with his injured side in the second, and Marty took up the mound burden. A couple of walks and hits by McLaughlin and Camilli produced two runs off Marty in the third and the Sacs were leading, 3 to 0. A walk to French, Backer's double and a sacrifice fly yielded another Sacramento run in the fourth.

HOLLYWOOD SCORES TWO

Hollywood broke through Flynn's southpaw slants for two runs in the home half of the fourth. Three hits, contributed by Carlyle, Green and Heath accounted for the Stars' first runs of the game.

When Koehler doubled and Camilli followed with a home run into the bleachers off Marty in the fifth, it looked as though the Solons had sewed up the game, for it put them ahead, 6 to 2.

However, the Stars were still battling and they staged their five-run spree in their half of the fifth to eke out a victory. Sypher started the rally with a single when he batted for Marty. Lee went out, but Burkett was hit by a pitched ball. Carlyle's single scored Sypher and when Rehg walked, Flynn was replaced by Rachac. Albert, batting for Green, forced Rehg, but Burkett scored on the play. It was at this juncture that Heath came through with his homer over the left center-field fence and the Stars were out in front, 7 to 6, to stay there.

The score:

First game:

SACRAMENTO	AB	H	O	A	HOLLYWOOD	AB	H	O	A
Backer,ss	4	2	1	7	Lee,ss	5	1	2	4
Monroe,2b	3	1	3	4	Burk't,2b	6	3	3	2
McLa'n,3b	4	1	0	1	Carlyle,cf	5	3	3	0
Osborne,cf	3	1	2	0	Albert,rf	2	0	0	0
Rohwer,rf	5	1	0	0	Funk,lf	4	2	2	0
Severeid,c	5	3	4	1	Heath,1b	4	2	8	0
Camilli,1b	3	2	12	0	Roll's,3b	4	4	1	1
Meusel,lf	5	1	2	1	Cook,c	2	0	2	0
Keating,p	3	0	0	0	Hulvey,p	0	0	0	2
Gould,p	0	0	0	0	Holler'n,p	2	1	0	0
Vinci,p	0	0	0	0	Rumler,x	1	0	0	0
Flynn,p	0	0	0	1	Bassler,z,c	3	0	5	1
French,zz	1	0	0	0	Marty,p	1	1	0	0
Bryan,p	1	0	0	0	Wetzel,p	1	0	0	1
Totals	37	12	24	15	Totals	41	17	27	11

x—Batted for Cook in 6th.
z—Batted for Hollerson in 6th.
zz—Batted for Flynn in 8th.

SCORE BY INNINGS

Sacramento ……0 2 5 0 0 0 0 1 0—8
Base hits ……0 2 5 1 0 0 1 2 1—12
Hollywood ……0 1 0 2 0 4 4 2 x—13
Base hits ……0 1 0 3 1 6 4 2 x—17

SUMMARY

Errors—Backer, 2; Severeid, 2; Monroe, Rohwer. Innings pitched—By Hulvey, 2 2-3; Keating, 5 plus; Hollerson, 3 1-3; Gould, 1 plus; Marty, 1 1-3; Vinci, none plus; Flynn, 1. Credit victory to Marty. Charge defeat to Gould. At bat—Off Hulvey, 13; Keating, 21; Hollerson, 12; Gould, 7; Marty, 5; Vinci, 2; Flynn, 5. Hits batted—Off Hulvey, 6; Keating, 7; Hollerson, 2; Gould, 5; Marty, 1; Vinci, 2; Flynn, 1. Runs scored—Off Hulvey, 6; Keating, 5; Hollerson, 1; Gould, 3; Marty, 1; Vinci, 2; Flynn, 1; Bryan, 2. Runs responsible for—Hulvey, 6; Keating, 5; Hollerson, 1; Gould, 3; Marty, 1; Vinci, 1. Struck out—By Hulvey, 1; Keating, 2; Hollerson, 1; Flynn, 2; Marty, 1; Wetzel, 3; Bryan, 1. Bases on balls—Off Keating, 3; Hollerson, 3; Gould, 1; Marty, 3; Flynn, 2; Bryan, 1. Hit by pitched ball—Camilli, by Hulvey. Stolen base—Rollings. Home runs—Rohwer, Severeid, Backer, Camilli, Carlyle. Two-base hits—Severeid, Carlyle, Burkett. Sacrifice hit—McLaughlin. Runs batted in—Rohwer, Severeid, 2; Rollings, Osborne, Camilli, 2; Carlyle, 5; Heath, Rumler, Lee, Marty, Burkett, McLaughlin, Backer. Double plays—Backer to Monroe to Camilli, 2; Bassler to Lee. Passed ball—Severeid. Time of game—2h. 20m. Umpires—Kolls, Green and Sweeney.

Second game:

SACRAMENTO	AB	H	O	A	HOLLYWOOD	AB	H	O	A
French,ss	2	0	1	2	Lee,ss	4	0	2	3
Backer,2b	4	2	1	1	Burkett,2b	3	0	1	3
M'Laun,3b	3	1	0	2	Carlyle,cf	3	2	3	0
Harris,rf	2	0	2	0	Rehg,rf	2	1	1	0
Osborne,cf	3	1	0	0	Green,lf	2	0	1	0
Koehler,c	3	1	3	2	Heath,1b	3	3	10	0
Camilli,1b	4	2	8	0	Rollings,3b	3	0	0	0
Meusel,lf	3	0	3	0	Bassler,c	3	0	1	0
Flynn,p	3	1	0	0	Johns,p	0	0	0	1
Rachac,p	0	0	0	0	Marty,p	1	0	0	2
					Sypher,x	1	1	0	0
					Albert,lf	1	0	1	0
					Hollerson,p	0	0	0	0
Totals	27	8	18	7	Totals	26	8	21	9

x—Batted for Marty in 5th.

SCORE BY INNINGS

Sacramento ……1 0 2 1 2 0 0—6
Base hits ……[illegible]
Hollywood ……0 0 0 2 5 0 x—7
Base hits ……[illegible]

SUMMARY

Errors—Carlyle, Rollings. Innings pitched—By Johns, 1 plus; Marty, 4; Flynn, 4 1-3. Credit victory to Marty. Charge defeat to Rachac. At bat—Off Johns, 5; Marty, 15; Rachac, 20. Hits batted—Off Johns, 2; Marty, 6; Rachac. Runs scored—Off Johns, 1; Marty, 5; Rachac, 5. Runs responsible for—Johns, 1; Marty, 5; Rachac, 5. Struck out—By Rachac, 1. Bases on balls—Off Johns, 1; Marty, 4; Rachac, 1. Hit by pitched ball—Burkett, by Flynn. Wild pitch—Flynn. Stolen base—Backer. Three-base hit—Carlyle. Home runs—Camilli, Heath. Two-base hits—Backer, Koehler. Sacrifice hit—Osborne, Koehler, McLaughlin. Runs batted in—Osborne, Koehler, Camilli, 3; McLaughlin, Heath, 3; Carlyle, Albert. Double play—Lee to Burkett to Heath. Time of game—1h. 35m. Umpires—Green, Sweeney and Kolls.

UPLIFTERS IN POLO VICTORY

(Continued from Eleventh Page)

the winners and Baker, Musaphia and Brunson scored one apiece for the Tigers. So you see Pedley could almost have beaten the Tigers alone.

Scott Hackley, young Will Rogers and Lyel Puckett gave Pedley good support during the afternoon. Pedley leaves early next month for the open championships in the East.

The line-ups:

Uplifters.		Tigers.
Rogers (1)	No. 1	Musaphia (1)
Hackley (2)	No. 2	Baker (1)
Pedley (6)	No. 3	Roach (3)
Puckett	Back	Brunson (1)

BAKERSFIELD BREAKS EVEN WITH CORONADO

The Bakersfield Bees and the Coronado Baseball Club split a double-header yesterday. The Bees won the first contest by a 6-to-5 score and the Coronado team captured the second game 9 to 5. The scores:

	R.	H.	E.
Coronado	5	10	2
Bakersfield	6	12	1

Brown and McCabe; Riggs and Porter.

	R.	H.	E.
Coronado	9	7	3
Bakersfield	5	11	4

Casson and McCabe; Degermark, Doinner and Porter.

HERNANDEZ MEETS BERT SAMPSON AGAIN

Leo Hernandez and Bert Samson, welterweights, will clash in a return battle at the Main-street Athletic Club next Saturday night. Hernandez took a torrid bout from Samson there four weeks ago, although he was on the verge of a knockout in the final round.

Joe Peregrina weathered a rough third round and came back to stop Jack Clark in the fifth session of last Saturday night's main event. Bobby Garcia and Bobby Jones drew in the semi-wind-up, while Joe Borola beat Rib Frazier in the special event.

SANTA MONICA TIED

AQUEDUCTS	AB	R	H	E	SANTA MONICA	AB	R	H	E
Huber,rf	3	0	0	0	Barn't,3b	2	0	0	0
Ellen'n,cf	3	0	0	0	Brown,c	2	0	0	1
Falk,3b	3	0	0	1	Hinesley,lf	2	0	0	0
Berry,1b	3	0	0	1	F.Prior,ss	3	0	1	0
Jones,lf	3	0	0	0	Forney,p	2	0	0	0
Swords,2b	3	0	0	0	Beckley,rf	2	0	0	0
Hamil'n,ss	1	0	1	0	Gilson,2b	2	0	0	0
Maddox,c	2	0	0	0	W.Prior,1b	2	0	0	0
Flick'ger,p	2	0	0	1	Lopez,cf	2	0	0	0
					Mick,c	2	0	0	1
Totals	23	1	4	4	Totals	22	1	0	3

SCORE BY INNINGS

Aqueducts ……0 1 0 0 0 0 0—1
Santa Monica ……0 1 0 0 0 0 0—1

SUMMARY

Runs batted in—Hamilton. Left on bases—Aqueducts, 4; Santa Monica, 4. Bases on balls—Off Flick, 3; Forney, 1. Time of game—1h. 25m. Umpires—Hinder and Newton.

BANKERS TRIUMPH

BANK OF ITALY	AB	H	O	A	CITIZENS' NATL.	AB	H	O	A
Dick,ss	3	0	2	3	Weber,3b	4	1	4	0
Christ'a,2b	3	0	0	0	Muehle,cf	4	0	2	0
Clark,cf	5	2	2	0	Cobb,lf	4	0	3	0
Delaney,1b	5	2	8	0	Paulk,ss	3	1	2	2
Carter,rf	4	2	1	0	Web'r,p,1b	3	1	4	0
Garbaria,lf	5	2	2	0	Lucat'ta,rf	4	1	0	0
Weschen,c	5	1	9	0	Zobe,c	3	0	5	0
Gotwalt,3b	4	1	1	1	Brennen,2b	4	0	2	0
Cambisi,p	4	1	1	3	Crossett,1b	1	0	0	0
					Clarke,p	3	0	1	0
					Jehl,c	1	0	0	0
Total	37	12	27	7	Total	33	5	24	3

SCORE BY INNINGS

Bank of Italy ……1 3 4 2 0 1 1 1 x—13
Base hits ……2 3 1 1 2 1 1 0 x—12
Citizens' National ……0 1 0 0 0 0 2 0 0—3
Base hits ……1 1 0 0 0 0 2 1 0—5

SUMMARY

Charge defeat to Webster. Balk—Clarke. Struck out—By Cambisi, 9; Clarke, 2. Bases on balls—Off Cambisi, 2; Webster, 2; Clarke, 3. Hit by pitched ball—Clarke (3). Stolen bases—Dick, Clark. Two-base hit—Webster. Sacrifice hit—Christina. Passed ball—Zobe. Time of game—2h. Umpire—Morer.

Star Boxers to Battle at Benefit Show

Ace Hudkins, Bud Taylor and Bert Colima will appear in the same ring tonight when they meet three rising young sluggers in the three-star four-round events arranged for the Jimmy Rothwell special show at the Main-street gym. Ace will meet Syg Ecklund, a rugged 165-pounder, Taylor will clash with Tony Russo, a comer among the featherweights, and Colima will face a new-comer from below the border, Villa Aguierre. Manager Carlos Curtis of the Main-street club has arranged ten four-round bouts. Jimmy McLarnin and Mushy Callahan will referee. Among the bouts carded are Hymie Miller vs. Eagle Thomas, 122 pounds; Joe Lovey vs. Pete Vayedra, 124; Mateo Magaleno vs. Joie White, 124, and Bill Cane vs. Jim Martins, 115.

ANGELS ANNEX DOUBLE-HEADER

(Continued from Eleventh Page)

retired the side, then pitched six more innings of shut-out ball. Mahaffey, who relieved Beck in the fourth, was just as good until Berger's fatal slam off him in the ninth.

Gale Staley, Portland third baseman, was taken to St. Vincent's Hospital tonight in a dangerous condition from brain concussion, with possible spinal meningitis complications. His gum and cheek were split open and he was otherwise badly hurt about the head in a collision at Seattle last Sunday, when he and Second Baseman Hillis ran into each other trying to field a pop fly near the pitcher's box. Hillis was hurt again later in the same game, when his knee was twisted. He is on crutches at present. Score:

First game:

LOS ANGELES	AB	H	O	A	PORTLAND	AB	H	O	A
Haney,2b	4	1	3	4	Frey,cf	[illegible]			
Statz,cf	4	0	3	0	Cronin,2b				
Webb,rf	4	1	0	0	Keesey,1b				
Tolson,1b	2	0	11	0	Jahn,lf				
Berger,lf	4	1	3	0	Olney,rf				
Jones,3b	4	2	1	2	Borrelli,3b				
Sandb'g,c	4	2	2	1	Wuestl'g,ss				
Dittmar,ss	4	2	1	8	Woodall,c				
Plitt,p	3	0	0	3	Fuller'n,p				
					Knight,x				
					Beck,p				
Totals	32	11	27	16	Totals	30	6	27	12

x—Batted for Fullerton in 8th.

Los Angeles ……2 0 2 0 0 0 2 0 0—7 (approx.)
Base hits ……[illegible]
Portland ……[illegible]
Base hits ……[illegible]

Runs responsible for—Fullerton, 7; Plitt, 1. Struck out—By Fullerton, 3; Beck, … Bases on balls—Off Fullerton, 3; Plitt, 4. Stolen bases—Haney, Webb, Statz. Home runs—Webb, Berger. Sacrifice hits—Webb, Plitt, Statz. Runs batted in—Webb, 3; Berger, 2; Statz, Keesey. Double plays—Dittmar to Haney to Tolson; Cronin to Wuestling to Keesey; Wuestling to Keesey; Haney to Dittmar to Tolson. Wild pitch—Fullerton. Umpires—Cady and Fanning. Time of game—1h. 50m.

Second game:

LOS ANGELES	AB	H	O	A	PORTLAND	AB	H	O	A
Haney,2b	[illegible]				Frey,cf	3	0	1	0
Statz,cf					Cronin,2b	4	1	1	4
Webb,rf					Keesey,1b	4	1	12	3
Tolson,1b					Jahn,lf	4	0	3	0
Berger,lf					Olney,rf	3	0	2	0
Jones,3b					Borrelli,3b	4	2	1	2
Hannah,c					Wuestl'g,ss	4	2	2	4
Dittmar,ss					Bates,c	3	1	2	1
Boehler,p					Powers,p	1	0	0	1
Peters,p					Beck,p	1	0	0	0
Roberts,p					Volkman,x	1	0	0	0
Butler,3b	0	0	0	0	Mahaffey,p	2	0	0	1
Totals	36	13	27	11	Totals	32	8	27	16

x—Batted for Beck in 4th.

SCORE BY INNINGS

Los Angeles ……4 1 1 0 0 0 0 0 2—8
Base hits ……4 2 2 1 0 0 2 0 2—13
Portland ……0 0 3 3 0 0 0 0 0—6
Base hits ……0 0 4 2 0 1 0 1 0—8

SUMMARY

Errors—Haney, Cronin. Winning pitcher—Roberts. Losing pitcher—Mahaffey. Runs responsible for—Powers, 4; Boehler, 4; Beck, 1; Mahaffey, 1; Roberts. Struck out—By Boehler, 1; Beck, 1; Mahaffey, 1; Roberts, 5. Bases on balls—Off Powers, 3; Boehler, 5; Beck, 1; Peters, 1; Roberts, 3. Home run—Berger. Two-base hits—Statz, Bates, Tolson, Keesey, 2. Sacrifice hits—Hannah, Berger, Cronin, Jahn. Runs batted in—Tolson, 2; Jones, Dittmar, Webb, Beck, Jahn, 2; Olney, Frey, Cronin, Berger, 2. Double plays—Cronin to Wuestling to Keesey; Borrelli to Keesey to Borrelli; Webb to Dittmar. Hit by pitcher—By Beck, 1. Umpires—Fanning and Cady. Time of game—1h. 47m.

Salo Swells Lead in Derby

FABENS (Tex.) May 26. (AP)—John Salo, Passaic, N. J., increased his lead in C. C. Pyle's transcontinental foot race today, when he tied Giusto Umek, Italy, for first place in the fifty-seventh lap from Sierra Blanca, Tex., in 8h. 11m. 10s. Herbert Hademan, 55, the oldest man in the race, ran the 59.4 miles in third place, in 8h. 43m. 5s.

Pete Gavuzzi, England, tied for fourth place with Sam Richman, New York, in 9h. 6m. 30s. Paul Simpson, Burlington, N. C., was sixth, and Guy Shields, Picher, Okla, seventh.

Salo and Umek tried to out-run each other at the start of the day, but for the last thirty-five miles were content to run neck and neck. It was Umek's third straight day in first position.

A hot sun and bad roads made the going rough for the bunionists who trotted for many miles with the hills of Mexico in sight.

Salo's gain today came after he and Gavuzzi had tied in daily time for six consecutive days.

The first five in total elapsed time tonight were:

John Salo, Passaic, N. J.	370:41:12
Pete Gavuzzi, England	371:58:02
Giusto Umek, Italy	384:53:48
Sam Richman, New York	399:34:42
Paul Simpson, Burlington, N. C.	404:14:48

MISS WILLS AND HUNTER SURVIVE

(Continued from Eleventh Page)

because of his stubborness with which he held on for every point, but the youthful American out-stayed the veteran today.

May Sutton Bundy, who was a great tennis player before Coen was born, successfully passed her first-round test in the women's singles with Mlle. Roberta Peyre of France, although she had a battle on her hands before winning, 7-5, 7-5.

Hunter is the only American player down on the schedule for tomorrow. "Big Bill" Tilden already is in the third round of men's singles and gets a day of rest.

REDS GRAB PAIR FROM OAK SQUAD

Missions Rally to Capture Both Games; Acorns Drop Series, 5 to 2

SAN FRANCISCO, May 26. (AP)—The Mission Reds took both games from Oakland today and won the series, 5 to 2. The Reds came from behind in both frays. Krause was knocked out in the second inning of the afternoon game and Nevers pitched good ball in his place. Oakland used six hurlers in the second game. Scores:

OAKLAND	AB	H	O	A	MISSION	AB	H	O	A
Gover'r,cf	5	1	6	1	Mulli'n,3b	4	1	0	3
Reese,2b	5	1	6	2	Finn,2b	4	2	2	2
Frazier,rf	4	1	0	0	Boone,rf	4	2	2	0
Arl't,p,2b	4	2	1	1	Hufft,lf	5	2	3	0
Carlyle,lf	5	1	4	0	Sherl'k,1b	4	1	9	2
Verges,3b	5	2	1	1	Scott,cf	4	4	2	0
Dean,ss	3	1	0	5	Slade,ss	4	2	2	2
Read,c	4	3	1	0	Brenzel,c	2	0	2	0
Jeffcoat,p	0	0	0	0	Pillette,p	1	0	0	1
Kasich,p	0	0	0	0	Hubbell,p	1	0	0	1
Fenton,1b	3	0	5	0	Baldwin,c	3	1	3	0
Lomb'i,xx	1	0	0	0	Christ'n,x	1	0	0	0
					McQuaid,p	1	0	1	0
Totals	39	13	24	9	Totals	37	15	27	10

x—Batted for Hubbell in 5th.
xx—Bated for Dean in 9th.

SCORE BY INNINGS

Oakland ……1 4 0 3 0 0 0 0 0—8
Base hits ……3 5 1 3 2 0 1 0 0—15
Mission ……4 0 2 0 0 4 0 0 x—10
Base hits ……4 1 2 1 2 4 0 1 x—15

SUMMARY

Innings pitched—By Pillette, 1 1-3; Jeffcoat, none plus; Kasich, 1; Hubbell, 3 2-3. Credit victory to McQuaid. Charge defeat to Arlett. At bat—Off Pillette, 11; Jeffcoat, 3; Kasich, 4; Hubbell, 15. Hits batted—Off Pillette, 7; Jeffcoat, 3; Kasich, 1; Hubbell, 7. Runs scored—Off Pillette, 3; Jeffcoat, 2; Kasich, 2; Hubbell, 5. Runs responsible for—Pillette, 5; Jeffcoat, 4; Arlett, 6; Hubbell, 3. Struck out—By Pillette, 2; Kasich, 1; Hubbell, 2; McQuaid, 1. Bases on balls—Off Jeffcoat, 1; Arlett, 4; Hubbell, 1. Hit by pitched balls—Finn by Jeffcoat; by Arlett, Mulligan; by McQuaid, Fenton. Wild pitch—Pillette. Stolen bases—Reese, 2. Three-base hits—Mulligan. Home run—Scott. Two-base hits—Governor, Reese, Finn, Hufft. Sacrifice hits—Frazier, Dean. Runs batted in—Arlett, 2; Boone, Hufft, 2; Scott, 4; Brenzel, Governor, Reese, Frazier, Carlyle, Verges, 2; Finn. Double plays—Dean to Reese to Fenton; Sherlock to Slade. Time of game—2h. 8m. Umpires—Powell and Genshlea.

Afternoon game:

OAKLAND	AB	H	O	A	MISSIONS	AB	H	O	A
Gov'nor,cf	5	1	3	0	Mull'an,3b	4	1	0	3
Reese,2b	5	3	2	2	Finn,2b	4	2	3	3
Fenton,1b	5	3	8	0	Boone,rf	4	1	2	0
Arlett,rf	4	1	0	0	Hufft,lf	4	2	2	0
Carlyle,lf	4	2	0	0	Sherl'k,1b	4	3	11	1
Verges,3b	2	1	0	1	Scott,cf	4	2	2	0
Dean,ss	3	0	3	2	Slade,ss	4	2	4	6
Read,c	4	1	5	0	Hoffman,c	5	2	3	0
Hurst,p	1	0	0	0	Krause,p	0	0	0	1
Jeffcoat,p	0	0	0	0	Nevers,p	3	1	0	1
Young,p	0	0	0	0					
Baldwin,c	1	0	0	0					
Crag'h'd,p	0	0	0	0					
Frazier,x	1	0	0	0					
Daglia,p	0	0	0	0					
Brub'k'r,3b	2	1	0	1					
Schino,rf	1	0	1	1					
Totals	42	14	24	9	Totals	35	16	27	21

x—Batted for Craghead in 6th.

Oakland ……4 1 0 0 0 0 0 3 0—8
Base hits ……[illegible]—14
Mission ……[illegible]—14
Base hits ……[illegible]—16

Errors—Mulligan, Finn, 2. Innings pitched—By Hurst, 3-3; Krause, 1 1-3; Jeffcoat, 2-3; Young, 1-3; Kasich, 1-3; Craghead, 1-3. Credit victory to Nevers. Charge defeat to Young. At bat—Off Krause, none; Hurst, 3; Jeffcoat, 4; Young, 2; Kasich, 3; Craghead, 13. Hits batted—Off Krause, 5; Hurst, 2; Jeffcoat, 2; Young, 1; Kasich, 4; Craghead, 6. Runs responsible for—Krause, 4; Jeffcoat, 4; Nevers, 3; Young, 3; Kasich, 1; Craghead, 2. Struck out—By Young, 1; Kasich, 1; Craghead, 1. Bases on balls—Off Krause, 2; Hurst, 2; Jeffcoat, 2; Nevers, 1; Young, 1; Craghead, 2. Stolen base—Mulligan. Home runs—Slade, Hufft. Two-base hits—Carlyle, Mulligan, 2; Hoffman, Scott, Nevers, Daglia, Governor, Fenton. Sacrifice hits—Reese, Finn. Runs batted in—Arlett, Carlyle, Dean, Fenton, 2; Mulligan, 2; Finn, 3; Sherlock, Slade, 4; Hufft, 3; Nevers, Daglia, Governor. Double plays—Reese to Fenton; Slade to Finn to Sherlock; Schino to Brubaker. Time of game—2h. 4m. Umpires—Genshlea and Powell.

CHICAGO CUBS DEFEAT CINCY

(Continued from Eleventh Page)

a triple and a double and so did Hack Wilson.

CINCINNATI	AB	H	O	A	CHICAGO	AB	H	O	A
Swanson,cf	4	2	3	0	M'Mil'n,3b	4	1	2	4
Purdy,rf	4	0	1	0	English,ss	4	1	3	4
Dressen,3b	4	0	2	2	Cuyler,rf	4	1	1	0
Walker,rf	4	0	1	0	Hornsby,2b	4	2	3	4
Critz,2b	4	0	3	3	Wilson,cf	4	2	2	0
Kelly,1b	4	1	8	0	Stephn'n,lf	4	1	1	0
Ford,ss	3	1	3	0	Grimm,1b	4	2	10	0
Gooch,c	3	0	4	0	Gonzales,c	4	0	5	0
Lucas,p	3	0	0	2	Bush,p	4	0	0	2
Totals	33	6	24	8	Totals	35	11	27	12

Cincinnati ……0 0 0 0 0 1 0 0 0—1
Chicago ……0 1 0 2 0 0 0 1 x—3 (approx.)

Runs batted in—Grimm, 2; Hornsby, 2; McMillan. Two-base hits—Stephenson, Grimm, Wilson, Swanson. Three-base hits—Stephenson, Wilson. Home run—Hornsby. Stolen bases—Cuyler, 2; Critz, Kelly. Double plays—McMillan to Hornsby to Grimm; English to Hornsby to Grimm. Left on bases—Chicago, 7; Cincinnati, 7. Bases on balls—Off Bush, 2; Lucas, 1. Struck out—By Lucas, 3. Umpires—Jorda, Klem and Magerkurth. Time of game—1h. 43m.

SEALS DIVIDE WITH INDIANS

San Francisco Triumphs in Series, 4 to 3

SEATTLE, May 26. (AP)—The Seattle Indians and San Francisco split a double-bill here today, the visitors taking the first game, 3 to 1, and dropping the final by a 3-to-8 score. The series ended 4 to 3 for San Francisco. Scores:

First game:

SAN FRANCISCO	AB	H	O	A	SEATTLE	AB	H	O	A
Crosetti,ss	4	1	0	2	Mul'r,2b,ss	4	2	1	4
Pinelli,3b	4	1	2	0	Knothe,3b	3	2	0	3
Suhr,1b	4	2	11	2	Wade,cf	4	1	3	0
Donov'n,cf	4	2	7	0	Barbee,rf	4	0	1	0
Jolley,rf	4	0	3	1	Eckha't,lf	4	0	0	0
Wingo,lf	3	1	1	0	Ellsw'h,ss	1	0	3	2
Cave'y,2b	4	1	1	3	Taylor,1b	4	0	11	1
Howard,c	4	0	1	1	Cox,c	2	0	6	1
Davis,p	4	1	2	4	Edwards,p	2	0	0	3
					Joh'n,2b	2	0	1	1
					Almada,x	1	0	0	0
					Pipgras,p	0	0	1	0
Totals	34	9	27	13	Totals	32	5	27	18

x—Batted for Edwards in 8th.

San Francisco ……0 0 2 0 0 0 0 1 0—3
Base hits ……0 2 2 0 1 1 0 2 1—9
Seattle ……0 0 0 0 0 0 0 1 0—1
Base hits ……1 0 1 0 0 1 0 2 0—5

Errors—Caveney, Ellsworth. Innings pitched—By Edwards, 8. Charge defeat to Edwards. Hits—Off Edwards, 8. Runs responsible for—Edwards, 3; Davis, 1. Struck out—By Edwards, 4; Davis, 1. Bases on balls—Off Edwards, 1; Davis, 1. Stolen bases—Muller, Knothe, Pinelli. Home run—Suhr. Two-base hit—Knothe. Sacrifice hit—Wingo. Time of game—1h. 34m. Umpires—Casey and Chadbourne.

Second game:

SAN FRANCISCO	AB	H	O	A	SEATTLE	AB	H	O	A
Crosetti,ss	5	1	2	5	Muller,ss	3	1	0	6
Pinelli,3b	4	0	1	1	Johnson,2b	4	2	3	3
Suhr,1b	4	1	12	3	Knothe,3b	4	2	3	3
Donovan,cf	4	1	2	0	Wade,cf	3	0	1	0
Jolley,rf	4	2	0	1	Barbee,rf	4	1	4	0
Wingo,lf	3	1	1	3	Eckh'dt,lf	4	1	1	0
Caveney,2b	3	2	4	3	Taylor,1b	3	2	11	0
Reed,c	4	1	1	2	Borreani,c	3	1	4	0
Jones,p	2	0	1	2	Fisch,p	3	0	0	1
Walters,x	1	0	0	0					
Glynn,p	0	0	0	0					
Thurston,z	1	0	0	0					
Totals	35	9	24	16	Totals	30	11	27	13

x—Batted for Jones in 7th.
z—Batted for Glynn in 9th.

San Francisco ……0 0 0 0 0 0 1 0 2—3
Base hits ……0 2 0 0 1 1 0 3 2—9
Seattle ……0 1 0 0 1 6 0 0 x—8
Base hits ……1 1 0 2 4 1 0 2 x—11

Errors—Wingo, Muller, Borreani. Innings pitched—By Jones, 6. Charge defeat to Jones. Struck out—By Fisch, 1; Jones, 1; Glynn, 1. Bases on balls—Off Jones, 3; Fisch, 2; Glynn, 1. Hit by pitcher—Muller by Jones. Wild pitch—Jones. Stolen base—Knothe. Three-base hit—Eckhardt. Two-base hits—Knothe, 2; Suhr, Jolley, Caveney. Sacrifice hits—Borreani, Knothe, Fisch, Caveney. Double play—Muller to Johnson to Taylor. Time of game—1h. 51m. Umpires—Chadbourne and Casey.

BOSTON BEATEN BY YANKS, 15-4

(Continued from Eleventh Page)

out of the game at the start of the sixth inning for continual arguing with Umpire Nallin. Score:

NEW YORK	AB	H	O	A	BOSTON	AB	H	O	A
Koenig,3b	6	1	2	0	Narles'y,ss	4	1	2	5
Combs,cf	6	3	4	0	Rothr'k,rf	5	2	0	0
Gehrig,1b	5	3	11	2	Scarritt,lf	4	2	3	0
Ruth,lf	5	4	1	0	Bigelow,rf	4	0	1	0
Paschal,lf	0	0	0	0	Regan,2b	4	2	0	1
Lazzeri,2b	5	2	3	3	Gibbs,2b	0	0	0	1
Meusel,rf	4	1	3	0	Todt,1b	4	0	11	1
Byrd,rf	1	1	0	0	Stand't,1b	0	0	3	0
Dickey,c	4	2	4	1	Reeves,3b	3	2	0	1
Lary,ss	4	1	2	2	Williams,x	1	0	0	0
Hoyt,p	2	0	1	0	A.Gas'n,c	1	0	0	0
Durst,x	1	0	0	0	Heving,c	2	0	3	1
Pipgras,p	1	0	0	0	R.Bar't,3b	2	0	1	1
Sherid,p	0	0	0	0	Morris,p	0	0	0	0
					W.Bar't,zz	1	0	0	0
					Durham,p	0	0	0	0
					Carroll,p	0	0	0	0
					Bayne,p	0	0	0	0
					Ruff'g,zzz	1	0	0	0
					Russell,p	0	0	0	1
Totals	43	16	27	13	Totals	36	12	27	18

x—Batted for Hoyt in 6th.
z—Batted for Reeves in 6th.
zz—Batted for Morris in 8th.
zzz—Batted for Bayne in 8th.

New York ……0 0 0 2 1 3 7 2 0—15
Boston ……0 0 0 0 3 1 0 0 0—4

Errors—Narlesky, 2; Bigelow. Runs batted in—Ruth, 4; Koenig, 3; Meusel, 3; Lazzeri, 2; Dickey, 2; Gehrig, Rothrock, Scarritt, A. Barrett, Morris. Two-base hits—Gehrig, 3; Lazzeri, 2; Ruth, Dickey, Rothrock, Morris. Three-base hit—Scarritt. Home runs—Ruth, Meusel, Dickey, Morris. Stolen base—Combs. Sacrifice hits—Rothrock, W. Barrett. Double plays—Russell to R. Barrett to Narlesky to R. Barrett. Left on bases—New York, 7; Boston, 8. Bases on balls—Off Hoyt, 2; Morris, 1; Durham, 1; Terrell, 2; Bayne, 1. Struck out—By Hoyt, 1; Pipgras, 2; Morris, 2; Durham, 1. Hits—Off Hoyt, 7 in 5 innings; Pipgras, 5 in 3; Sherid, none in 1; Morris, 7 in 6; Durham, 3 in 2-3; Carroll, 3 in 2-3; Bayne, none in 2-3; Russell, 1 in 1. Hit by pitcher—By Bayne, Larry. Wild pitch—Morris. Winning pitcher—Hoyt. Losing pitcher—Morris. Umpires—Nallin and Dineen. Time of game—2h. 35m.

ENTRIES OPEN FOR SHAVING REGATTA

Smooth Sailing Makes Squibb's Shaving Cream Favorite

Now, when the ocean has turned from a winter gray to an inviting summer blue, plan a shaving regatta. Make the entries shaving creams—hold an open race—but be sure to include Squibb's Shaving Cream. In fact, start with Squibb's and you won't care a ripple about the others.

For Squibb's is the smoothest sailing cream you ever could try. To begin with it has a masterly design. The House of Squibb spent four years in building its perfection. They planned to produce the best cream possible—one that would carry champion colors. And they succeeded. In trial runs it has proved both its speed and ease of handling. Months of testing in barber shops clearly showed its superiority. No face was too choppy for Squibb's—no course too difficult. Squibb's piloted the razor easily and cooly under all conditions.

Right around the face you can sail with Squibb's—speedily, thoroughly, smoothly. Try it. All drug stores sell Squibb's Shaving Cream priced reasonably at 40c a tube of generous size.

For thirsty lighters

A big 3½ oz. can of clean-burning Shell Lighter Fluid

Baseball Tickets

For all games played at Wrigley Field, may be obtained at

A. G. Spalding & Bros.
716 South Hill Street

HOLLYWOOD AM. LEGION STADIUM
BOXING
EVERY FRIDAY NITE 8:30

MEN

Confidential—Do you wonder that wives and sweethearts are dissatisfied. Look at your face. Face rejuvenation removes those spots, tan and wrinkles in ten days. Prepared especially for men. Large package $1.00. Mail your order today. It will be returned to you in plain wrapper. Face Rejuvenation Co., Box 186, Highland Park Station, Los Angeles, Cal.

BASEBALL—WRIGLEY FIELD
OAKLAND vs. HOLLYWOOD
Ladies free only on Wednesday, Thursday and Friday
Take "R" and "F" Cars to Park
Daily 2:15
Sun. 1:30

WESTMORE 5171
Olympic BOXING TUESDAY NITE
GRAND AT 18TH
MAIN TICKET OFFICE 1020 ARCADE

BARGAIN DAY
BARGAIN DAY
BARGAIN DAY
AT SPALDING'S!

BARGAINS FOR GOLFERS

Special Golf Sets—for men and women
Include canvas leather-trimmed bag, driver or brassie, and four irons……*Special at* **$11.50** *and* **$14**

Steel-shafted, drivers, brassies and spoons—discontinued models. *Were $8.50 each*……*Now* **$4.95**

Irons with selected wood shafts—discontinued models.
Were $2, Now **$1.50**—*Were $3.50, Now* **$2**

Canvas Caddy Bags, leather trimmed, steel-stayed.
Great buy at **$3**

Kro-Flite (seconds) *Golf Balls*……**50c** each

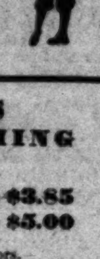

BARGAINS FOR TENNIS PLAYERS

HAK Tennis Rackets—discontinued model.
Were $13.50—Cut to **$9.75**

Tennis Shoes—for men, women and children. High shoes and oxfords. White.
Were $2.50 and $3—Now **65c** *to* **$2**

Spalding Tennis Balls (seconds). Fine lively balls.
35c *or* **3** *for* **$1**

BARGAINS IN SPORT CLOTHING

Lightweight Sweaters—Pullover style.
Were $6……*Now* **$3.85**
Were $8……*Now* **$5.00**

Golf Stockings—Fine quality. Plain colors.
Were $3.50……*Now* **$2.50**
Were $2.50……*Now* **$1.85**

A. G. Spalding & Bros.
716 South Hill Street

BARGAIN BASEMENT

Divoteers Facing Busy Month

INVITATIONALS TOP GOLF CARD

Rancho, California to Hold Important Tournaments

Feminine Stars Battle for Southland Championship

Qualifying Round for Open Scheduled at Lakeside

BY EDWARD LAWRENCE

June will be a busy month for Southern California golfers of both sexes, with competition of one kind and another scheduled every day without a break from the 6th to the 23rd of the month.

Two important invitation tournaments, the 72-hole medal play competition of the Rancho Golf Club and the annual California Country Club event, are expected to draw record-breaking turnouts, coming as they do immediately following the California State championship, which is being played this week at Del Monte.

Here is the complete program:

(1.) Rancho—72-hole medal play invitational, June 6, 7, 8 and 9.

(2.) Lakeside — Qualifying round for national open championship.

(3.) Lake Arrowhead — Invitation tournament, June 10-16.

(4.) Virginia—Southern California women's championship, June 10, 11, 12, 13 and 14.

(5.) California — Invitation tournament, June 17, 18, 19, 20, 21, 22 and 23.

RANCHO TOURNEY

Leon Keller writes in that Rancho is planning a real championship tournament. Play will be in four classes, the low 32 in each class qualifying for the final 36 holes. The first 36 holes may be played Wednesday, Thursday or Friday. Those who qualify will play eighteen holes Saturday and eighteen Sunday.

A large representation is anticipated at Lakeside to qualify thirty-six holes for the open. Among those who will play are Fred Morrison of Midwick, Lewis Scott of Hillcrest, Frank Nunally of Urban, Al Cameron and Curley Freeman of Hacienda, Marvin Clawson of Sunset Fields, Joe Novak of Bel-Air, Chet Beer of Stockdale, Vic D'Alberto of Los Angeles, Willie Low of Lakeside, Eric Sevall of California, Olin Dutra of Brentwood, Tom Stevens of California, and Charlie Guest.

The national open will be played on June 27, 28 and 29, next, at Winged Foot Club, Mamaroneck, N. Y. Willie I. Hunter of Montebello Park, is the only local golfer who is not required to qualify. He finished inside the select group of thirty last year at Olympia Fields.

WOMEN BATTLE

Southern California's feminine championship at Virginia should bring out another brilliant field. Mrs. Harry Pressler, seemingly invincible San Gabriel star, who holds three titles, the Southern California, California State and women's western championships, will defend her title. By that time she may hold four championships, as she is entered in the Del Monte women's championship, which starts Wednesday.

The Virginia event will see the return of Miss Marjorie Kirkham to the fold. The young San Gabriel star has not played a great deal of golf since she won the Del Monte championship last year, but her game is as sound as ever. Among the other entries are Mrs. Gregg Lifur of Riveria, Mrs. Harry Grossman of Hillcrest, Miss Kathleen Wright of Flintridge, Mrs. Roy Green of California, Mrs. R. S. Edwards of California, and Mrs. Dan Jones of Brentwood.

The California invitational tournament has annually been one of the Southland's foremost tournaments. It has seldom attracted less than 400 players, and the Culver City club holds national records for tournaments of this type.

BARVALLA, KOONTZ WIN CINEMA GOLF PLAY

V. Barvalla, 100-31—69, and K. Koontz, 97-27—70; shared honors in the Radio-Pictures Golf Club's first tournament at El Caballero, yesterday. Bill Wise and Bert Glennon, in charge of the competition, divided low gross honors.

Glennon, with three three-putt greens on the first nine, held a commanding lead over the entire field before he started to crack wide open coming home and slipped up to a 52 for a 95. Charlie Sullivan, Louis Sarecky, Don Eddy and Fred Lalley, favorites in yesterday's motion-picture classic, failed to get under way during the competition, which was efficiently directed by none other than Steve Connolly, El Caballero professional.

Leading low net scores were as follows:

V. Barvalla	100	31	69
K. Koontz	97	27	70
W. Daniels	99	27	72
W. Prock	105	30	75
L. Smith	115	40	75
C. Thompson	123	47	16
D. Starkey	108	30	78
Fred Lalley	100	22	78
K. Holmes	108	29	79
W. Hanberry	109	27	82
Bert Glennon	95	12	83
C. Cramer	108	23	85
Jimmy Dugan	113	26	87
Bill Gibbs	110	22	88
W. Hippard	107	20	87
C. Clark	129	41	88
Bill Wise	91	0	91
H. Schilling	118	28	90
S. Sanders	123	32	91
H. Lindsley	131	41	90
J. Burch	129	36	93
Don Eddy	128	30	98
H. Hirst	137	40	97
L. Knecktel	124	29	95
I. Millbrook	147	47	100
J. McKenzie	117	24	93
R. [illegible]ick	117	19	98
M. [illegible]yer	145	38	107
C. Sullivan	142	35	107
R. Townsend	126	31	95

Jones Uses an Upright Swing

BY SOL METZGER

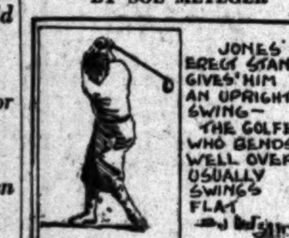

There are two methods of swinging a golf club—upright and flat. Both have proved successful as the records of Bobby Jones and Mac Smith testify. Most of us use the upright swing. Jones does.

It permits one to take the club back almost straight from the ball and then lift it up high and over the shoulder into the position Jones is occupying in the sketch. As the pivot or body turn brings the left side around and forward on a braced right side the resulting blow enables you to put every ounce of swinging power and weight into the sweep through. It gives the player less margin for error, as it tends to keep his club more on the line of play throughout the stroke. The upright swing also enables him to keep the left arm straight more easily than does the flat swing.

Note a fat man swinging. The chances are he'll use a flat swing and have the dickens of a time taking his left arm back without perceptibly bending it at the elbow. The upright swing is also better to prevent swaying, a fault that will spoil any shot. Tomorrow—how Jones starts his club back.

Putting is half the game. Sol Metzger has prepared a fine leaflet on Putting which he will send free to any reader sending stamped, addressed envelope. Address The Times.

STATE TOURNEY STARTS TODAY

(Continued from Eleventh Page)

bell, Harry Eichelberger, Everett Seaver, and two father-and-son combinations, Norman Macbeth, Sr., and Jr., and E. S. Armstrong, Sr., and Jr., all from Southern California.

Northern California's contingent includes George Ritchie, Claire Griswold, John G. Levison, Lawson Little and Milton Latham, all of San Francisco, and Heine Schmidt and Claire Goodwin of Oakland.

That Pebble Beach, as rebult for the national amateur championship in September, will furnish a stiff test for those who will seek to equal its par 72 is a foregone conclusion. In its present construction it has been classed as one of the toughest courses in the country by such performers as Walter Hagen and Johnny Farrell.

The eight-handicap-or-more players will struggle for the "handicap championship" over the Monterey Peninsula Country Club course and the Del Monte course.

The Del Monte championship for women will get under way on the 29th inst. and will finish up on Sunday, the day after the men's State championship finals.

SOUTHLAND GOLF STARS TRIM NORTH, 13-4½

DEL MONTE, May 26. (AP)—The south defeated the north 13 points to 4½ in the intersectional team matches concluded today at Pebble Beach. In the Scotch foursomes, curtain raiser to the California amateur golf championship matches to be held the 27th inst. to June 1, Southern California won four of the five matches, scoring 6 points to 1½ for the north. Yesterday the south won seven of the ten singles matches.

Milton Latham and Ralph Hoffman were the only victorious northerners today, defeating F. C. Stevens and Winston Fuller 3 and 1.

The day's sensation was the brilliant golf displayed by Fay and Lester Coleman, Los Angeles. In spite of high winds they finished one under par to defeat Johnny McHugh, northern captain, and Claire Griswold, 6 and 4.

As a result of today's impressive showing many Southern California enthusiasts are picking Fay Coleman as the leading contender against McHugh, defending champion in the coming week's battle for the California amateur title.

The news that H. Chandler Egan was in bed with a lame back removed one more strong contender from the list, leaving McHugh, the Coleman brothers, Jack Neville, George Ritchie, Dr. Paul Hunter, Heine Schmidt, Lawson Little, Danny Sangster, the Norman Macbeths, father and son, Harry Eichelberger, Clare Griswold and Harold Thompson the pick of the field.

Today's team match results: Fay and Lester Coleman, south, defeated John J. McHugh and Clare Griswold, north, 6 and 4. Charles Seaver and Dan Sangster, south, defeated George Ritchie and Lawson Little, north, 3 and 1. H. Eichelberger and Norman Macbeth, Jr., south, defeated Jack Neville and H. Schmidt, north, 3 and 2.

H. Thompson and Paul Lavelle, south, defeated E. Smith and C. Potter, north, 2 up. M. Latham and R. Hoffman, north, defeated F. C. Stevens and W. Fuller, south, 3 and 1.

CALIFORNIA WOMEN STAGE CLUB CHAMPIONSHIP

Qualifying play for the women's championship of the California Country Club will be held today, according to word from Tom Stevens. A large field is expected with Miss Hazel Converse, Mrs. Roy Green and Mrs. R. S. Edwards the favorites.

RUDY WINS TOURNEY AT FLINTRIDGE

L. N. Rudy won the medal play tournament at the Flintridge Country Club yesterday with 88-20—68. Play was at full handicap.

Other leaders were as follows: H. F. Robbins, 75-5—70; Joe Hegeman, 76-4—72; A. W. Maine, 77-4—73; D. F. Peyton, 85-12—73; P. E. Carlisle, 95-22—73, and C. Churchill, 93-20—73.

JUNIOR TENNIS FAVORITES WIN

Champions Annex Matches in Midwick Tournament

Not a single upset was recorded in yesterday's play in the Southern California junior tennis championship meet which is being held on the Midwick Country Club courts. The Misses Marlowe, Babcock, Workman and Doeg had little trouble in taking their preliminary matches, and should continue in the play through next Thursday's games.

Billy Doeg had a narrow squeak in his second-round match with H. Steiner, taking the first set at 7-5, dropping the second at 4-6 and coming back to annex the third frame, 6-4. Practically all of the other matches were decided by one-sided scores.

Play is to continue next Thursday and Saturday with the finals slated for Sunday afternoon.

Yesterday's results—Helen Marlowe defeated Betty Rice, 6-4, 6-2; C. Robbins defeated K. Strom, 6-3, 6-2; M. Marlowe defeated E. McCarthy, default; H. Clark defeated W. Heidmann, 6-1, 6-1; K. Wood defeated M. Giannetti, 2-6, 6-1, 6-0; F. Caulk defeated R. Williams, 6-3, 6-0; M. Roquet defeated P. Barkelew, 6-3, 6-1; C. Battelle defeated F. Cheatham, 6-1, 6-3; M. Lacy defeated M. Wood, 6-2, 7-5; R. Braly defeated W. Hull, 6-2, 6-0; J. Tidball defeated D. Fergus, 6-1, 6-0; B. Doeg defeated H. Steiner, 7-5, 4-6, 6-4; J. Thatcher defeated C. Hall, 6-3, 5-7, 6-4; C. Mako defeated D. Wood, default; N. Russell defeated F. Barkelew, 6-3, 6-2; V. Layne defeated M. Miller, 6-3, 7-5; V. Does defeated Y. Desnoyers, 6-0, 6-0; E. Lusch defeated N. Bundy, 6-8, 6-2; L. Little defeated B. Armstrong, 6-1, 6-4; H. McArthur defeated J. Millman, 6-1, 6-0; R. Braly defeated Caulk, 6-0, 6-0; C. Otis defeated J. McCabe, 6-2, 6-3; E. Vines defeated H. Butler, 6-3, 6-4; L. Myers defeated J. Del Amo, 6-1, 6-0; E. Booze defeated Eversoll, 6-0, 6-4; R. Williams defeated M. Godfrey, 6-0, 6-0; M. Kelch defeated B. Albright, 6-2, 6-0; C. Babcock defeated B. Fuller, 6-0, 6-0; E. Johnson defeated F. Henry, 6-0, 6-0; R. Bishop defeated M. Coulter, 6-1, 6-4; E. Lott defeated S. Wood, default; E. Rathbourne defeated M. Hellman, 6-3, 6-0; D. Workman defeated C. Alger, 6-0, 6-2; J. Curtis defeated H. McCarthy, default; G. Wheeler defeated M. Seely, 6-1, 6-0; P. Wilson defeated V. Swafford, 6-3, 6-4.

THURSDAY'S SCHEDULE

8:30 a.m.—Hollenbeck and Richard vs. Haight and Haight; McDavitt and Beloite vs. Smith and Power; R. Little vs. E. Williams; A. Wright vs. A. Law.

9:30 a.m.—E. Vines vs. E. Lusch; H. McArthur vs. L. Myers; Bobbitt vs. Kelch; Tidball vs. C. Otis.

10:30 a.m.—N. Buck vs. C. Birdsong; D. Clark vs. D. Dessau; S. Gorham vs. D. Kaal; Stoefen vs. Doeg.

11:30 a.m.—B. Packard vs. winner Wright and Law; J. Booze vs. C. Robbins; J. Ware vs. L. Smith.

12:30 p.m.—Battelle vs. winner Tidball vs. Otis; winner Stoefen vs. Doeg-Bobbitt vs. Kelch; B. Seward vs. B. Munger; G. Trask vs. M. Woodside.

1:30 p.m.—Winner Vines and Lusch vs. Little vs. Williams; Washburn vs. winner Clark and Dessau; winner McArthur and Myers vs. Robbins and Booze; V. Does vs. E. Rathbourne.

2:30 p.m.—H. Marlowe vs. M. Lacy; winner Gorham and Kaal vs. Birdsong and Buck; Patterson vs. winner Ware and Smith; D. Workman vs. R. Bishop.

3:30 p.m.—C. Babcock vs. M. Roquet; Tidball and Robbins vs. Carter and Sutton; Vines and McArthur vs. Eversoll and Hedellinger; Stoefen and Wood vs. Wright and Clark.

4:30 p.m.—Otis and Mako vs. Gorham an Cohn; Bundy and Albright vs. Chr[illegible]; Hanson and Butler; S. Lacy vs. V. Layne; H. Clark vs. B. Coghlan.

5:30 p.m.—Bobbitt and Little vs. Ware and Reid; Peggy Church vs. L. Jane Church.

Alliss Wins German Golf

BERLIN, May 26. (AP)—Playing consistent golf all the way, Percy Alliss, British professional at the Wannsee Club here, won his fourth consecutive German open championship today with a score of 285 for the two-day, seventy-two-hole medal-play competition.

Alliss put together rounds of 70-74 today which with his 141 for the first thirty-six holes gave him the title by a margin of two strokes over Horton Smith, Joplin (Mo.) professional.

Smith, who led the field at the halfway wark with 140, had rounds of 73-74 today for a seventy-two-hole aggregate of 287 strokes.

Johnny Farrell, the American open champion, scored 145 today for a total of 289, and third place. A stroke behind him was Walter Hagen who needed 74 and 72 strokes on his two eighteen-hole rounds today. Ed Dudley of Wilmington, Del., played good golf to land in fifth position. Dudley, with 146 for the first thirty-six holes, put together rounds of 70 and 75 today for 291.

Joe Turnesa finished in eighth place with 307 behind Aubrey Boomer, Great Britain, and Sid Brews, South Africa. Boomer scored 294 and Brews 301. Cyril Tolley, British amateur, had a bad 80 on his last eighteen holes and ended in ninth place with 308.

Hagen Takes on Compston

LONDON, May 26. (AP)—Walter Hagen has yielded to British public opinion, and will play Archie Compston, British pro, in two 36-hole matches at Moor Park near London, the 31st inst., and at Blackwell, Birmingham, the next day. Hagen previously had withdrawn from the matches to take a well-earned rest.

SHELL OIL SHUT OUT

SHELL OIL	AB	H	O	A	TORRANCE	AB	H	O	A
Hinker.2b	4	0	0	1	Frenchie.rf	5	1	2	0
Showell.lf	4	2	0	0	Frost.cf	4	1	0	0
Sweeney.1b	4	1	10	0	Duc'an.2b	5	3	4	1
Clemons.cf	4	1	1	0	Wolfe.3b	6	3	2	1
Black.rf	3	0	1	0	Turney.1b	2	1	9	1
Schil'm.3b	3	0	1	1	Gold'an.lf	4	1	0	0
Tolley.ss	3	0	2	1	Atwood.ss	5	1	0	4
Johnson.c	3	0	9	3	Goodman.c	6	4	7	0
Cecil.p	3	0	3	3	Pile.p	4	1	1	1
					Muyler.rf	0	0	1	0
					Alabama.lf	1	1	1	0
Totals	31	4	27	9	Totals	42	17	27	8

SCORE BY INNINGS

Torrance ....5 10 0 0 0 0 0 1 0—16
Base hits ....6 5 0 1 1 1 1 1 1—17
Shell Oil ....0 0 0 0 0 0 0 0 0— 0
Base hits ....0 0 0 1 0 1 1 1 0— 4

MOOSE TRIUMPH

INDEPENDENTS	AB	H	O	A	MOOSE NO. 134	AB	H	O	A
Alf.ss	4	1	1	0	Davison.lf	5	2	1	0
Cole'n.3b	1	0	0	0	Allaire.2b	5	4	2	2
West.3b	3	0	1	3	Coenen.c	4	1	12	1
Severs.p	3	2	0	4	Haskell.3b	5	4	0	2
Will'ms.2b	4	1	2	4	Weber.cf	3	2	0	0
Spera.lf	3	0	3	0	Carlyle.cf	2	1	0	0
Vaughn.cf	4	0	1	0	Mitchel.ss	5	2	4	1
Nel.1b	2	1	7	0	Apple'n.1b	4	0	2	0
Gale.c	3	1	8	0	Fairly.rf	4	2	3	0
Luke.rf	4	1	1	0	La Mar'a.p	4	1	0	3
					Ferraro.1b	0	0	3	0
Totals	31	7	24	11	Totals	41	19	27	9

SCORE BY INNINGS

Independents ......2 0 0 0 0 0 0 0 0— 2
Base hits ....3 1 1 0 0 0 1 0 1— 6
Moose ....3 4 0 1 0 1 1 2 x—12
Base hits ....3 5 1 2 0 2 1 5 x—19

SUMMARY

Struck out—By La Marana, 9; Severs, 7. Bases on balls—Off La Marana, 2; Appleton, 1. Hit by pitched ball—Nel, by La Marana. Wild pitches — Severs, 2. Stolen bases—Allaire, 2; Haskel, Carlyle, Mitchel, Fairly. Three-base hits—Haskel, Davison. Two-base hits—Allaire, Coenen, Haskel, Weber. Sacrifice hits—Gale, Coenen, Appleton. Double play—Severs to Williams to Nel. Time of game—2h. Umpire—Kibby.

SHIPPING NEWS

AND ACTIVITIES AT LOS ANGELES HARBOR

NEW SCHEDULE FOR JAVA LINE

Triweekly Sailings Will be Started Tomorrow

Improved Service Follows Increases in Trade

Koyo Maru Adds Another Mishap to Long List

BY WALDO DRAKE

Triweekly sailings in the Java-Pacific Line's direct service to the East Indies will be inaugurated tomorrow night, when the Dutch steamer Siantar sails from Los Angeles Harbor for Batavia. At the same time the company's steamer Kertosono will depart from Batavia for this port.

Perry S. Newcomb, district manager for Dodwell & Co., Coast agent for Java-Pacific, announces that two ships, the Kertosono and her 10,000-ton sister, the Saparoea, have been added to the Los Angeles-Java fleet to increase the schedule from monthly to twenty-one day frequency. Two motorships and two steamers heretofore have composed the fleet.

Rapid expansion of this service is pointed to by local shipping interests as indicative of the fast-developing trade between the Pacific Coast and the southern oriental range. Java-Pacific established the Los Angeles-Batavia line in January, 1928, with two vessels on a sixty-day frequency; cargo offerings having increased so steadily that 400 per cent tonnage increases have been necessitated in little more than a year.

The Siantar, in from the north at daylight this morning, will load out 3000 tons of Los Angeles products for the Dutch East Indies, a major portion of the cargo being 100,000 cases of gasoline and kerosene.

JAPANESE TANKER DAMAGED IN SMASH

Ill luck still dogs the wake of the Japanese tanker Koyo Maru. Reconditioned and spick and span as a new yacht after her collision in the outer harbor here several months ago with the British tramp steamer Fishpool, the Koyo Maru Saturday was passing through the west basin drawbridge when the outbound lumber steamer Martha Buehner forced her against the bridge dolphin. Damage to the tanker's hull is expected to exceed $1000, according to a survey made yesterday.

When she sailed under the British flag as the molasses carrier Atheirill, the Koyo Maru suffered numerous casualties. Immediately after having been shifted to Japanese registry she blew up in dry dock, killing numerous members of her crew.

Following temporary repairs yesterday, the Koyo Maru loaded a fuel oil cargo at the Associated Oil terminals for the Imperial Japanese Navy reserve base at Tokoyama. Shoichi Watabe, chief engineer of the Ogura Petroleum Company, who came out from Yokohama on the Koyo Maru, yesterday began his survey of American petroleum-producing and refinery methods, on which he will be engaged for the next three months.

One hundred and fifty-six vessels entered the port during the past week, a decrease of seven ships as compared with the previous seven-day period, according to E. N. Varnado, port manager of the Marine Exchange. By trades, there were forty-three passenger vessels, fifty-three general cargo ships; forty tankers and twenty lumber vessels.

Of the total, 123 were of American registry, twelve were British, seven Norwegian, six Japanese, two French, two Italian and one each under the flags of Denmark, Germany, Mexico and Sweden.

The yards of the Hammond Lumber Company handled 11,818,000 feet of the total lumber receipts of 30,682,261 feet. Oil outward shipments totaled 2,122,220 barrels.

The new short-wave radio sets recently installed on the Panama-Pacific electric liners California and Virginia have proved such distance-getters, according to Kirkwood H. Donavin, operating manager, that the vessels can now keep in constant communication with either New York or Los Angeles, regardless of their position on the 5000-mile intercoastal run.

The President Harrison, "pathfinder" of the Dollar around-the-world fleet, arrived last night in completion of her seventeenth successive tour of the world. She had thirty cabin passengers and 2000 tons of oriental freight for the port and will sail at noon today for the Far East after loading a similar amount of outward cargo.

Despite recent official denial by Lewis Luckenbach, reports still persist that the Luckenbach Line's fast fleet of eighteen express intercoastal freighters is about to be sold.

Among reported bidders are the International Mercantile Marine Company, operator of the Panama-Pacific Line, the Dollar Steamship Line, and the Dawson-Nicol interests, operators of the new Quaker intercoastal line. It is said to be the intention of both the I. M. M. and the Dollar interests to place the Luckenbach fleet in Pacific-European trade for transport of citrus fruits and passengers.

Sun, Moon and Tide

June 7 — June 14 — June 21 — May 31

BY U. S. COAST & GEODETIC SURVEY
MONDAY, MAY 27
Sun rises 4:44 a.m., sets 6:57 p.m.
Moon rises 10:52 p.m.; sets 7:49 a.m.

TIDES, LOS ANGELES HARBOR

	Low		High		Low		High	
May—								
27	6:10	0.0	1:01	2.8	3:50	2.8	10:44	5.0
28	7:03	0.2	....	...	....	...	11:25	4.6
29	8:01	0.4						
	High		Low		High		Low	
30	0:25	4.2	8:57	0.5	4:29	3.4	9:06	3.1
31	1:54	3.8	9:47	0.8	4:56	3.9	10:42	2.6
June—								
1	3:35	3.6	10:30	0.6	5:26	4.4	11:58	1.9
2	4:56	3.6	11:10	0.8	6:51	5.0	....	...
	Low		High		Low		High	
3	0:25	1.1	6:05	3.7	11:45	0.9	6:31	5.5

NOTE—Tides are given in order of occurrence; first column denoting time and second column height in feet above or below mean low water. Light face type denotes a.m. tides; bold face denotes p.m.

TRANS-PACIFIC MAIL

Following schedule of sailing is provided by the Los Angeles postoffice:

May 28, from Los Angeles. Mail for Philippines and Dutch East Indies.

May 28, from San Francisco. Mail for Hawaii, New Zealand, Australia and Fiji Islands.

May 30, from San Francisco. Mail for Hawaii.

For connections at Seattle mail must leave Los Angeles the second day prior to date of sailing, not later than 7:10 a.m.

To connect at San Pedro for the Hawaiian Islands every other Saturday, mail leaves Los Angeles at 8:50 a.m. on Saturday.

Note—To connect at San Francisco, mail must leave Los Angeles on dispatch made not later than 5:30 p.m. the day prior to date.

SHIPPING

PASSENGER SCHEDULE
VESSELS ARRIVING

	Berth
Monday, May 27—	
Shinyo Maru, Hongkong via San Francisco, 8 a.m.	230A
Ludwigshafen, San Francisco, 8 a.m.	228E
Humboldt, San Francisco, 6 a.m.	86
Jacox, Seattle via San Francisco, 8 a.m.	160
Drechtdyk, London, 8 a.m.	187
Hessen, San Francisco, 8 p.m.	157
Tosca, Callao, 6 p.m.	51
Catalina, Avalon, 6 p.m.	185
Tuesday, May 28—	
Yale, San Diego, 2 p.m.	155
Admiral Peoples, San Diego, 8 a.m.	154
Catalina, Avalon, 6 p.m.	185
Wednesday, May 29—	
Colombia, New York via Mazatlan, 8 a.m.	188
Harvard, San Francisco, 10 a.m.	155
Catalina, Avalon, 6 p.m.	185

VESSELS SAILING

	Berth
Monday, May 27—	
Griffdu, Seattle via S. F., 5 p.m.	160
Roxen, Australian ports, 5 p.m.	230E
Admiral Peoples, San Diego, 11 a.m.	154
President Harrison, Orient via San Francisco, noon	232B
Castletown, San Francisco, 5 p.m.	160
Hessen, Hamburg-Bremen-Antwerp, 5 p.m.	157
Parrakoola, San Francisco, 5 p.m.	230E
Catalina, Avalon, 10 a.m.	185
Tuesday, May 28—	
Admiral Peoples, Portland, via San Francisco, 2 p.m.	151
Humboldt, San Francisco, 7 p.m.	86
Yale, San Francisco, 4 p.m.	155
Ludwigshafen, Hamburg-Bremen-Antwerp, 5 p.m.	228E
Siantar, Hongkong, 5 p.m.	51
Tosca, San Francisco, 5 p.m.	51
Catalina, Avalon, 10 a.m.	185
Wednesday, May 29—	
Colombia, San Francisco, 5 p.m.	188
Harvard, San Diego, 3 p.m.	155
Drechtdyk, San Francisco, 5 p.m.	160
Jacox, San Francisco, Seattle, 5 p.m.	160
Catalina, Avalon, 10 a.m.	185
Avalon, Avalon, 6 p.m.	185

VESSELS IN PORT
Midnight, Sunday, May 26
PASSENGER VESSELS

City of Honolulu, steamer	156
Castletown, steamer	160
Parrakoola, motorship (Swed.)	230E
Griffdu, steamer	160
Roxen, steamer (Swed.)	181
Siantar, motorship (Dutch.)	51
Admiral Peoples, steamer	154
President Harrison, steamer	232B
Catalina, steamer	185

CARGO VESSELS

Helen Whittier, steamer	157
Nevadan, steamer	179
Golden Peak, steamer	175
Pacific Redwood, steamer	232B
Jefferson Myers, steamer	228E
Lake Frances, steamer	228A
Silverspruce, motorship	240A
Wallingford, steamer	177
Silveray, motorship (Br.)	230E
Silverado, steamer	176
Point Montara, steamer	230B
Charles R. McCormick, steamer	178

OIL CARRIERS

Montebello, tanker	167
Helen Vinmont, tanker	172
O. A. Knudsen, tanker (Nor.)	172
British Star, tanker (Br.)	Anc.
Dimardan, tanker	164
Varanger, tanker (Nor.)	164
Derbyline, tanker	217
F. H. Hillman, tanker	97
Tejon, tanker	130

LUMBER CARRIERS

Mukilteo, steamer	198
Trinidad, steamer	224
Samoa, steamer	224
Olympic, steamer	74
Jane Nettleton, steamer	73
Santa Barbara, steamer	198

LOCATION OF BERTHS

Outer Harbor—35 to 73.
San Pedro—74 to 98.
West Basin—101 to 149.
Wilmington—150 to 190.
East Basin—191 to 204.
Terminal Island—205 to 241.
Long Beach—Not numbered.

RADIO REPORT

The Radio Corporation of America, in co-operation with the United States Health Service and the Seaman's Institute, will receive requests through the KSE station at Los Angeles Harbor for medical and surgical services for ships at sea.

LOS ANGELES STATION
Noon, May 25

MUNAIRES, Los Angeles for Balboa, 1237 miles north of Balboa.
W. L. STEED, Balboa for Los Angeles, 1476 miles south of Los Angeles.
HEFFRON, Balboa for Los Angeles, 1315 miles south of Los Angeles.
LEVANT ARROW, Balboa for Los Angeles, 1100 miles south of Los Angeles.
SUTERMOO, Balboa for Los Angeles, 1053 miles south of Los Angeles.
HILDA KNUDSEN, Balboa for Los Angeles, 1080 miles south of Los Angeles.
CHILOIL, Chanaral for Los Angeles, 1267 miles south of Los Angeles.
GLENDOYLE, Balboa for Los Angeles, 1808 miles north of Balboa.
GEORGE W. BARNES, Los Angeles for Balboa, 1800 miles north of Balboa.
FRANKLIN K. LANE, Balboa for Los Angeles, 850 miles south of Los Angeles.
EMERGENCY AID, Balboa for Los Angeles, 959 miles south of Los Angeles.
PACIFIC FIR, Olympia for Los Angeles, 404 miles north of Los Angeles.
BRUNSWICK, Los Angeles for Australia, 1671 miles southwest of Los Angeles.

8 p.m., May 25

COLOMBIA, at Mazatlan.
F. H. HILLMAN, Richmond for Los Angeles, 227 miles north of Los Angeles.
PRESIDENT HARRISON, Balboa for Los Angeles, 322 miles south of Los Angeles.
LEISE MAERSK, Los Angeles for Manila, 715 miles west of Los Angeles.
NUCULA, Los Angeles for Sydney, 1675 miles southwest of Los Angeles.

The Mackay Radio and Telegraph Company, in connection with the Los Angeles Receiving Hospital staff, will receive requests for medical and surgical services from ships' crews from vessels at sea through KOK station at Los Angeles Harbor.

LOS ANGELES STATION
Noon, May 25

ORKANGER, Brisbane for Los Angeles, 960 miles southwest of Los Angeles.
CLYDEFIELD, Los Angeles for Yokohama, 836 miles west of Los Angeles.
DRECHTYK, Balboa for Los Angeles, 625 miles south of Los Angeles.

8 p.m., May 25

DOROTHY ALEXANDER, Mazatlan for Guaymas, 132 miles from Guaymas.
FERNCLIFF, Bangkok for Los Angeles, 400 miles west of Los Angeles.
LEISEMAERSK, Los Angeles for Manila, 715 miles west of Los Angeles.
FORREST KING, Seattle for Los Angeles, 235 miles north of Los Angeles.
PRESIDENT HARRISON, Balboa for Los Angeles, 322 miles south of Los Angeles.
NORDANGER, Nanking for Los Angeles, 721 miles west of Los Angeles.

Noon, May 26

EL OSO, Los Angeles for Japan, 30 miles west of Los Angeles.
FERNCLIFF, Bangkok for Los Angeles, 282 miles west of Los Angeles.
LUDWIGSHAFEN, San Francisco for Los Angeles, 136 miles north of Los Angeles.
ESPARTA, San Francisco for La Union, 485 miles south of San Francisco.
ORKANGER, Brisbane for Los Angeles, 770 miles southwest of Los Angeles.

8 p.m., May 26

POINT SAN PABLO, Los Angeles for Balboa, 340 miles south of Los Angeles.
ADMIRAL MOSER, San Francisco for Los Angeles, 9 miles north of Los Angeles.
POINT MONTARA, Balboa for Los Angeles, 22 miles south of Los Angeles.
ERNEST H. MEYER, San Francisco for Los Angeles, 118 miles north of Los Angeles.
TOSCA, Callao for San Francisco, 400 miles south of San Francisco.
TILLAMOOK, Los Angeles for Garibaldi, 130 miles north of Los Angeles.
W. R. CHAMBERLIN, JR., Everett for Los Angeles, 60 miles north of Los Angeles.
CATHWOOD, Oleum for Los Angeles, 100 miles north of Los Angeles.
LA PURISIMA, Oleum for Los Angeles, 80 miles north of Los Angeles.
HUMBOLDT, San Francisco for Los Angeles, 40 miles west of Santa Barbara.

W. S. MILLER, Honolulu for Los Angeles, 1161 miles west of Los Angeles.
MARION CHANDLER, Los Angeles for Balboa, 565 miles south of Los Angeles.
WILLBORA, Los Angeles for San Francisco, 330 miles south of San Francisco.
CARLANA, anchored off Catalina.
NORDANGER, Nanking for Los Angeles, 482 miles west of Los Angeles.
CORINTO, anchored at Boca de Tomates.

Noon, May 26

DRECHTDYK, Balboa for Los Angeles, 320 miles south of Los Angeles.
CALICHE, Los Angeles for Tocopilla, 798 miles south of Los Angeles.
HARRY LUCKENBACH, Los Angeles for Balboa, 392 miles south of Los Angeles.
EDGEFIELD, Los Angeles for Balboa, 392 miles south of Los Angeles.
PAUL LUCKENBACH, Los Angeles for Balboa, 222 miles south of Los Angeles.
YORKMAR, Los Angeles for Balboa, 162 miles south of Los Angeles.
SUNBEAM, Los Angeles for Balboa, 390 miles south of Los Angeles.
SANEDUARDO, Los Angeles for Balboa, 206 miles south of Los Angeles.
MELPOMENE, Los Angeles for Balboa, 220 miles south of Los Angeles.
DIO, Los Angeles for Balboa, 118 miles south of Los Angeles.
CHARLES R. McCORMICK, Balboa for Los Angeles, 136 miles south of Los Angeles.
EVANGER, Los Angeles for San Francisco, 68 miles north of Los Angeles.
LUDWIGSHAFEN, San Francisco for Los Angeles, 136 miles north of Los Angeles.
SABOTAWAN, Balboa for Los Angeles, 480 miles south of Los Angeles.
PACIFIC OAK, Los Angeles for San Francisco, 86 miles north of Los Angeles.
ESPARTA, San Francisco for La Union, 485 miles south of San Francisco.
PACIFIC FIR, Olympia for Los Angeles, 162 miles north of Los Angeles.

8 p.m., May 26

WASHINGTON, Los Angeles for Balboa, 123 miles south of Los Angeles.
ZENON, Balboa for Los Angeles, 430 miles south of Los Angeles.
ALBERTOLITE, Los Angeles for Vancouver, 952 miles south of Vancouver.
DIAMOND HEAD, Los Angeles for Honolulu, 227 miles west of Los Angeles.
ADMIRAL PEOPLES, San Francisco for Los Angeles, 24 miles north of Los Angeles.
HORDA, Los Angeles for Peru, 300 miles south of Los Angeles.
EL CEDROHLO, Los Angeles for Seattle, 950 miles south of Seattle.

SAN FRANCISCO STATION
8 p.m., May 26

CHARLIE WATSON, Richmond for Eureka, 90 miles from Eureka.
W. S. MILLER, Honolulu for Los Angeles, 910 miles from Los Angeles.
ENSLEY CITY, Los Angeles for Honolulu, 1257 miles from Los Angeles.
R. J. HANNA, Richmond for Sydney, 5695 miles from Sydney.
CAPT. A. F. LUCAS, Los Angeles for Astoria, 630 miles from Astoria.
KEKOSKEE, Portland for Eureka, 105 miles from Eureka.
MAUI, San Francisco for Honolulu, 1586 miles from San Francisco.
F. A. WARNER, Coos Bay for Long Beach, 413 miles from Long Beach.
ALBERTOLITE, Los Angeles for Vancouver, 952 miles from Vancouver.
HAWAIIAN STANDARD, San Francisco for Yavarros, 1332 miles from Yavarros.
MATSONIA, Honolulu for San Francisco, 558 miles from San Francisco.
TECUMSEH, Los Angeles for Tosaki, 1135 miles from Los Angeles.
MUNDELTA, Eureka for San Francisco, 165 miles from San Francisco.
COLOMBIA, Mazatlan for Los Angeles, 249 miles from Mazatlan.
WILLANGLO, Los Angeles for Balboa, 860 miles from Los Angeles.
MEYON, Seattle for Ventura, 505 miles from Ventura.
LEBEC, Los Angeles for Portland, 507 miles from Portland.
WILHELMINA, Honolulu for Portland, 617 miles from Portland.
WEST CAMARGO, San Francisco for Portland, 125 miles from Portland.
WILLBORO, Los Angeles for San Francisco, 192 miles from San Francisco.
EMIDIO, Tacoma for Los Angeles, 659 miles from Los Angeles.
H. M. STOREY, Ioco for Los Angeles, 302 miles from Los Angeles.
LARRY DOHENY, Los Angeles for New York, 902 miles from Balboa.
NORA, Los Angeles for Baltimore, 510 miles from Balboa.
MISSOULA, La Union for Balboa, 518 miles from Balboa.

SAN FRANCISCO STATION
8 p.m., May 25

KOREA MARU, San Francisco for Honolulu, 1122 miles from San Francisco.
H. F. ALEXANDER, San Francisco for Seattle, 766 miles from Seattle.
FRANK H. BUCK, Port Costa for Gaviota, 65 miles from Gaviota.
SAN PEDRO, San Francisco for Gray's Harbor, 379 miles from Gray's Harbor.
EL DORADO, Portland for San Francisco, 285 miles from San Francisco.
J. C. FITZSIMMONS, Los Angeles for Port Wells, 430 miles from Port Wells.
WARWICK, Oleum for Portland, 253 miles from Portland.
MUNAMI, Wilmington for San Francisco, 140 miles from San Francisco.
EDNA CHRISTENSON, Los Angeles for Seattle, 765 miles from Seattle.
DISTRICT OF COLUMBIA, Los Angeles for Richmond, 240 miles from Richmond.
ADMIRAL MOSER, San Francisco for Los Angeles, 309 miles from Los Angeles.
DOYLESTOWN, Port Angeles for San Francisco, 358 miles from San Francisco.
HARTWOOD, Gray's Harbor for San Francisco, 230 miles from San Francisco.
ADMIRAL FISKE, Seattle for San Francisco, 348 miles from San Francisco.
WAPAMA, Port Ludlow for San Francisco, 87 miles from San Francisco.
MOERDYCK, Portland for San Francisco, 190 miles from San Francisco.
ADMIRAL SCHLEY, Wilmington for San Francisco, 313 miles from San Francisco.
PROVIDENCIA, Aberdeen for San Francisco, 65 miles from San Francisco.
ERNEST H. MEYER, San Francisco for Wilmington, 20 miles from San Francisco.
KEWANEE, Avon for Linnton, 27 miles from Avon.
LUBRICO, Port Wells for Richmond, 93 miles from Richmond.
W. R. CHAMBERLIN, JR., Everett for Los Angeles, 312 miles from Los Angeles.
COVENA, Los Angeles for Coos Bay, 330 miles from Los Angeles.
SIANTAR, left San Francisco for Los Angeles at 3:30 p.m.
YALE, San Francisco for Los Angeles, 80 miles from San Francisco.
TULSAGAS, Port Costa for Seattle, 594 miles from Seattle.

8 p.m., May 26

POINT FERMIN, San Francisco for Anacortes, 230 miles from San Francisco.
CLAREMONT, Los Angeles for San Francisco, 153 miles from San Francisco.
DISTRICT OF COLUMBIA, Los Angeles for Richmond, 30 miles from Richmond.
SAN JUAN, Los Angeles for San Francisco, 147 miles from San Francisco.
EDNA CHRISTENSON, Los Angeles for Seattle, 614 miles from Seattle.
ASTORIA, Los Angeles for San Francisco, 180 miles from San Francisco.
ADMIRAL FISKE, Seattle for San Francisco, 68 miles from San Francisco.
JAVA, Soera Bay for San Francisco, 823 miles from San Francisco.
H. F. McCORMICK, San Francisco for Los Angeles, 33 miles from San Francisco.
BETTERTON, Ventura for Avon, 280 miles from Avon.
JACOX, San Francisco for Wilmington, 125 miles from Wilmington.
MUNLEON, San Francisco for Portland, 134 miles from San Francisco.
CADDOPEAK, San Francisco for Seattle, 105 miles from San Francisco.
ADMIRAL SEBREE, San Francisco for Seattle, 23 miles from San Francisco.
KEWANEE, Avon for Linnton, 157 miles from Avon.
ADMIRAL DEWEY, San Francisco for Astoria, 359 miles from Astoria.
COVENA, Los Angeles for Coos Bay, 435 miles from Los Angeles.
EL DORADO, Portland for San Francisco, 64 miles from San Francisco.
TULSAGAS, Port Costa for Seattle, 402 miles from Seattle.

UNITED STATES NAVY CRAFT IN PORT

Midnight, Sunday, May 26
UNITED STATES FLEET
TEXAS (flagship.)
BATTLE FLEET
CALIFORNIA (flagship.)
DIVISION 4
MISSISSIPPI.
DIVISION 5
WEST VIRGINIA (flagship.)
COLORADO.
TENNESSEE.
MARYLAND.
AIRCRAFT SQUADRON
SARATOGA (carrier.)
LEXINGTON (carrier.)
FLEET BASE FORCE
PROCYON (flagship.)
MEDUSA (repair ship.)
ALGORMA (tug.)
WATER BARGE No. 30.
OIL BARGES Nos. 23 and 24.
BRANT (minesweeper.)
DUE TO ARRIVE
May 27—Kanawha (tanker) from San Diego.
May 28—Reno (destroyer,) from San Diego.
May 31—Shirk (destroyer) from Mare Island.
May 31—Nitro (ammunition ship) from San Diego.
May 31—Mississippi (battleship) from Santa Monica.
DUE TO SAIL
May 27—Algorma (tug) for Mare Island.
May 28—Reno (destroyer,) for Puget Sound.
May 29—Mississippi (battleship) for Santa Monica.
May 31—Nitro (ammunition ship) for Puget Sound.
May 31—Shirk (destroyer) for San Diego.

Note: The above schedule is taken from the latest schedule issued by the commander-in-chief, United States battle fleet.

ARRIVALS AND DEPARTURES

ARRIVED, SUNDAY, MAY 26

Ship—	Time		From	Operator
CAPT. A. F. LUCAS, tanker	4:30	a.m.	Eureka	Standard Oil Co. of Cal.
NEVADAN, steamer	5:50	a.m.	New York	American Hawaiian S.S.
JEFFERSON MYERS, steamer	8:45	a.m.	Norfolk	Quaker Line
SANTA BARBARA, steamer	9:05	a.m.	Coos Bay	Acct. Sudden & Christenson
YALE, steamer	10:40	a.m.	San Francisco	Los Angeles S.S. Co.
PARRAKOOLA, mtrsp. (Swed.)	11:00	a.m.	Oslo	Trans-Atl. S.S. Co. of Gothb.
HARVARD, steamer	1:40	p.m.	San Diego	Los Angeles S.S. Co.
SIANTAR, motorship (Dutch)	6:00	p.m.	San Francisco	Java Pacific Line
ADMIRAL PEOPLES, steamer	3:30	p.m.	Portland-S. F.	Pacific S.S. Co.
RUTH ALEXANDER, steamer	4:40	p.m.	Ensenada-S. D.	Pacific S.S. Co.
PRESIDENT HARRISON, str.	6:30	p.m.	New York-Havana	Dollar Line
AVALON, steamer	5:40	p.m.	Avalon	Wilmington Trans. Co.
CATALINA, steamer	5:35	p.m.	Avalon	Wilmington Trans. Co.
POINT MONTARA, steamer	11:00	p.m.	New Orleans	Gulf Pacific Line
CHARLES R. McCORMICK, str.	6:45	p.m.	New York	Munson McCormick Line
F. H. HILLMAN, tanker	8:30	p.m.	Richmond	Standard Oil Co. of Cal.
TEJON, tanker	11:00	p.m.	Seattle	General Pet. Corp.

Vessels arriving between 9 p.m. and midnight estimated from radio reports and operators' advices.

SAILED, SUNDAY, MAY 26

Ship—	Time		For	Operator
TILLAMOOK, steamer	12:30	a.m.	Garibaldi	Hammond Lumber Co.
EDWARD LUCKENBACH, str.	3:40	a.m.	San Francisco	Luckenbach Line
EL CEDRO, steamer	4:10	a.m.	Seattle	Jas. Griffiths & Sons
EMMA H. COPPAGE, tanker	6:15	a.m.	Ventura	Texas S.S. Co. of Cal.
VABA, tanker	6:50	a.m.	Avon	T. P. Gallagher & Co.
ATAGO MARU, steamer (Jap.)	7:10	a.m.	Yokohama	Nippon Yusen Kaisha
EL OSO, tanker (Br.)	8:20	a.m.	Yokohama	C. T. Bowring & Co.
CATALINA, steamer	9:15	a.m.	Avalon	Wilmington Trans. Co.
AVALON, steamer	10:15	a.m.	Avalon	Wilmington Trans. Co.
OAKMAR, steamer	12:00	a.m.	San Francisco	Calmar Line
CAPT. A. F. LUCAS, tanker	12:55	p.m.	Astoria	Standard Oil Co. of Cal.
PACIFIC TRADER, mv. (Br.)	2:30	p.m.	London	Furness Line
YALE, steamer	3:30	p.m.	San Diego	Los Angeles S.S. Co.
HARVARD, steamer	4:30	p.m.	San Francisco	Los Angeles S.S. Co.
CALIFORNIA, steamer	2:30	p.m.	San Francisco	Panama Pacific S.S.
CHARLES H. CRAMP, steamer	4:15	p.m.	San Francisco	Argonaut Line
RUTH ALEXANDER, steamer	6:45	p.m.	S. F.-Seattle	Pacific S.S. Co.
CHIEF SKIDEGATE, str. (Br.)	6:10	p.m.	New York	Can. American Ship. Co.
DAKOTAN, steamer	3:25	p.m.	Charleston	American Hawaiian S.S.
CAPETOWN MARU, str. (Jap.)	3:35	p.m.	New York	"K" Line
KOYO MARU, tanker (Jap.)	5:15	p.m.	Yokohama	Nippon Tanker Co.
STANDARD ARROW, tanker	4:45	p.m.	New York	Standard Transp. Co.

Vessels sailing between 9 p.m. and midnight estimated from operators' advices.

TO ARRIVE AND SAIL TODAY

VESSELS DUE TO ARRIVE, MONDAY, MAY 27

Ship—	Berth	From	Operator
SHINYO MARU, steamer (Jap.)	230A	Honolulu-S. F.	Nippon Yusen Kaisha
LUDWIGSHAFEN, steamer (Ger.)	228E	San Francisco	North German Lloyd
HUMBOLDT, steamer	86	San Francisco	L. A. & S. F. Nav. Co.
JACOX, steamer	160	Seattle-S. F.	Nelson S.S. Co.
DRECHTDYK, motorship (Dutch)	187	London	Holland-American Line
HESSEN, steamer (Ger.)	157	San Francisco	Hamburg-American Line
TOSCA, motorship (Nor.)	51	Callao	Winge & Co.
CATALINA, steamer	185	Avalon	Wilmington Transp. Co.
PACIFIC COMMERCE, motor. (Br.)	Anc.	Vancouver	Furness Line
ADMIRAL MOSER, motorship	154	Vancouver-S. F.	Pacific S.S. Co.
CITY OF MANDALAY, steamer (Br.)	Anc.	Newport News	Ellerman Bucknell Line
PACIFIC FIR, steamer	232A	Seattle	Dimon S.S. Corp.
FERNCLIFF, motorship (Nor.)	Anc.	Bangkok	Fernley & Eger
AKIBASAN MARU, motorship (Jap.)	188	Orient-S. F.	Mitsui & Co.
ERNEST H. MEYER, steamer	178	Portland-S. F.	McCormick S.S. Co.
NEVADA, tanker	128	Portland	Texas S.S. Co. of Cal.
LA PURISIMA, tanker	130	Oleum	Union Oil Co.
MARY ELLEN O'NEIL, tanker-mv.	173	New York	Texas S.S. Co. of Cal.
CATHWOOD, tanker	130	Martinez	Union Oil Co.
KANAWHA, tanker (U.S.S.)	Anc.	San Diego	U. S. Navy
W. R. CHAMBERLIN, JR. steamer	196	Everett	W. R. Chamberlin & Co.

VESSELS DUE TO SAIL, MONDAY, MAY 27

Ship—	Berth	For	Operator
CASTLE TOWN, steamer	160	San Francisco	Nelson S.S. Co.
PARRAKOOLA, motorship (Swed.)	230E	San Fran.	Trans.-Atl. S.S. Co. of Goth.
GRIFFDU, steamer	160	S. F.-Seattle	Nelson S.S. Co.
ROXEN, steamer (Swed.)	181	Brisbane	Trans-Atl. S.S. Co. of Goth.
ADMIRAL PEOPLES, steamer	154	San Diego	Pacific S.S. Co.
PRESIDENT HARRISON, steamer	232B	S. F.-Orient	Dollar Line
HESSEN, steamer (Ger.)	157	Hamburg	Hamburg-American Line
CATALINA, steamer	185	Avalon	Wilmington Transp. Co.
POINT MONTARA, steamer	230B	San Francisco	Gulf-Pacific Line
PACIFIC COMMERCE, motor. (Br.)	Anc.	Montreal	Furness Line
ADMIRAL MOSER, motorship	154	S. F.-Vancouver	Pacific S.S. Co.
PACIFIC FIR, steamer	232A	New York	Dimon S.S. Corp.
FERNCLIFF, motorship (Nor.)	Anc.	Cuba	Fernley & Eger
AKIBASAN MARU, motorship (Jap.)	188	Portland-Orient	Mitsui & Co.
NEVADAN, steamer	179	San Francisco	American-Haw'n S.S. Co.
GOLDEN PEAK, steamer	175	S. F.-Orient	Oceanic & Oriental Nav.
LAKE FRANCES, steamer	228A	S. F.-Seattle	Ac. Lewis & Bean Co.
SILVER SPRUCE, motorship	240A	S. F.-Orient	Kerr Lines
WALLINGFORD, steamer	178	S. F.-Portland	McCormick S.S. Co.
MONTEBELLO, tanker	167	Martinez	Union Oil Co.
O. A. KNUDSEN, tk.-mv. (Nor.)	172	Tocopilla	Ac. Chile S. S. Co.
BRITISH STAR, tk.-mv. (Br.)	Anc.	Chanaral	Ac. Chile S. S. Co.
DERBYLINE, tanker	217	Tocopilla	Texas S.S. Co. of Cal.
F. H. HILLMAN, tanker	97	Richmond	Standard Oil Co. of Cal.
TEJON, tanker	238	Seattle	General Pet. Corp.
LA PURISIMA, tanker	130	San Diego	Union Oil Co.
CATHWOOD, tanker	L.B.	Martinez	Union Oil Co.
TRINIDAD, steamer	224	Eureka	Hammond Lumber Co.
SAMOA, steamer	224	Garibaldi	Hammond Lumber Co.
JANE NETTLETON, steamer	73	San Francisco	Andrew F. Mahony

ARRIVALS AND CLEARANCES AT WORLD'S PORTS

SAN FRANCISCO, May 26. (AP)—Arrived: Lubrico, 2:45 a.m., Point Wells; Providencia, 4:30 a.m., Grays Harbor; Wa[illegible]

AIR MAIL SCHEDULE

[illegible]

News of Ships and Sailings at Pacific Ports

SAN FRANCISCO, May [illegible]

[illegible]

CATALINA ISLAND

Catalina Steamer Sails 10 a.m. daily from the Catalina Terminal, foot of Avalon Blvd., Wilmington
Orchestra for dancing.
Garage at the pier for your car.

IN ALL THE WORLD NO TRIP LIKE THIS

MONDAY MORNING

KETTLEMAN G[...] SITUATION T[...]

New Developments Hi[...] Wilbur's Orders

Completion of Several Drilling Pends

Plan Believed Feasib[...] Taming Gasser

If Secretary of the Interi[...] agrees with many Califo[...] operators in the opinion th[...] north dome of Kettleman H[...] be most easily and economic[...] developed by the early comple[...] of a dozen wells to case [...] heavy gas pressure that th[...] Milham Exploration Co[...] gasser, several wells now dri[...] considerable depth in that ar[...] be brought in during the lat[...] summer and early fall.

The Milham Exploration [...] Company's Elliott No. 2 well, [...] Sec. 2, 22-17, is down 62[...] and has penetrated an oil [...] zone where gas is in evidence. [...] casing has been set [...]

Milham's Kennedy No. 1 [...] 21-17, drilling below 633[...] is also said to have reach[...] promising oil formation, [...] showing oil in the ditch.

The Ohio Oil Company's [...] No. 1 well on Sec. 35, 24-19, [...] at 6350 feet, has penetrate[...] formation and oil is said to [...] evidence in the ditch.

During the past week twent[...] projects were reported to be[...] going ahead, foundations were [...] prepared for several others, fi[...] which were under construction[...] a number of locations were [...]

The Standard Oil Compan[...] apparently overcome difficu[...] setting casing in its No. 81 w[...] Sec. 11, 22-17. Eight and [...] eighth-inch casing has been [...] 6610 feet, and cemented.

Preparations are under way [...] casing in the No. 87 well o[...] 27, 22-18, with bottom of the [...] down 5300 feet.

Derrick is being erected f[...] Oil No. 1 well, newest St[...] spudded on Sec. 11, 22-17. Th[...] Sec. 35, 21-17, the No [...] Sec. 23, 21-17, No. 87 on [...] 22-17 and No. 87 on Sec. 17, [...] rigging up.

The Pacific Western Oil [...] Company's No. 27 on Sec. 34, 21[...] drilling ahead at 4440 feet.

The Petroleum Securities [...] Company, which was rigging up it[...] No. 1-A on Sec. 14, 22-17, ha[...] suspended operations on it, an[...] Neal No. 1-B on Sec. 32, 21-17[...]

Cellar is being prepared for [...] Bunbury No. 1 on Sec. 24, [...] while derrick is being erecte[...] Robinson No. 1 on Sec. 12, [...] Felix No. 1 on Sec. 35, 21-17 is[...] at 4020 feet, and rotary is [...] for Burbank No. 1 on Se[...] 22-19.

12 Attractive Market Opportunities

A well diversified l[...] of stocks embodying [...] fundamental industri[...] with excellent opport[...] nities for appreciatio[...]

Copy of list and pe[...] tinent details on r[...] quest.

Phone, call or write for cop[...]

Howard G. Rath [...]
Established 1910
INVESTMENT SECURITIES
Members L. A. Stock Exchange
Members L. A. Curb Exchange
511 Pacific Mutual Bldg, Los Angeles
Telephone TRinity 1164

BH

STOCKS

STOCK DEPARTMENT
Banks, Huntley & C[o.]
Members Los Angeles Stock Exchange
12th Floor Stock Exchange Bld[g.]
Phone TRinity 9161
Also Hollywood Blvd at Wilco[x]

A. M. Clifford
Investment Counselor and Financial Analyst
"No Securities to Sell"
Advises with clients upon Bon[d] and Stock Investments.
Specializes in periodic review of clients' investments;—a mo[st] advisable measure.
Conducts special investigation and analytical research wor[k]
Booklet upon request.
Stock Exchange Building Los Ange[les]

OIL and MINING

PRODUCING & REFINING — IN THE EARTH

SHUT-IN WELLS OPENING UP

Insistence of Poso Creek Land Owners Results in Production Being Released

Pressure of land owners in the Poso Creek district, eighteen miles from Bakersfield, is finally opening up that field, which has been practically shut in ever since oil was discovered there by the Shell Oil Company more than two years ago.

As fast as wells were drilled to production they were tested and shut in, because of the heavy oil and its low price. Property owners finally became insistent upon production, it is asserted, and the General Petroleum Corporation, some months ago, built a pipe line into the field and has since been running some of its own production from that field to storage, and handling some of the oil from Texas Company wells, through the line.

PIPE LINE STARTED

Now the Union Oil Company has started a six-inch line to run twelve miles, from Poso Creek to its main lines at Oildale, and as soon as this line is finished Union will begin running some of its Poso Creek oil through it, and the Shell Oil Company is said to have made an arrangement through which it will run a part of its Poso Creek oil through the line to tank farm storage in the Kern River field.

The expectation is that the Petroleum Securities Company will make some arrangement to run a part of its Poso Creek oil through one of the pipe lines, because the company has considerable production there and a number of wells drilling. Reports indicate that the present potential production of the field is upward of 15,000 barrels a day, but it is not believed that more than 40 per cent of this will be opened up this summer.

The Petroleum Securities Company has its Glide No. 14 on Sec. 21, 27-28, standing cemented on top of the Vedder sand at 1752 feet, while rig is being completed for Glide No. 15, and foundations are being put in for Glide No. 16 and Gardner No. 1.

LOCATION CHOSEN

F. Sayre has selected location for his No. 1 well on Sec. 12, 28-28, to be 1617 feet south and 100 feet west from the northeast corner of the section.

The Texas Company will put its Alta Vedder No. 2 down 509 feet north and 200 feet east from the center of the southwest quarter of Sec. 4, 27-28.

The General Petroleum Company is bailing to test for water shut-off in its No. 23 on the Glide lease, Sec. 21, 27-28. The hole is down 1932 feet. Casing was set at 1872 feet.

Last week the Superior Oil Company brought in its No. 1 well on Sec. 27, 27-28, with a production of 600 barrels daily, cutting about 80 per cent. Another new well is that of the Shell Oil Company on the Knapp lease, Sec. 28, 26-28. It is doing 124 barrels of 16.1 deg. gravity oil.

The Buttram Oil Company is drilling its No. 1 well on Sec. 24, 27-28, in gray sand at about 1150 feet.

The Ohio Oil Company is rigging up rotary on its Glide lease, Sec. 13, 27-27.

RICHFIELD DEVELOPS NEW IDEA

Process for Treatment of Cracked Gasoline to Cut Refining Costs

A revolutionary process for treating cracked gasoline that is expected to save approximately $1,000,000 a year in refining costs has been announced by Clarence M. Fuller, president of the Richfield Oil Company of California. According to Mr. Fuller, the company's refinery engineers and chemists have brought a new vapor phase process to commercial perfection.

The process is the invention of Prof. Arthur Lachman of the University of California, and more than three years of experimental work have been spent on its development. The company is starting construction of the first unit of this process, which will be an addition to its present cracking facilities. Five processes in handling cracked distillates will be eliminated and a saving of more than 30 cents a barrel in the manufacturing cost of gasoline is expected to result.

It is thought that the plant additions will be completed within two months. In addition to direct profit to be made by Richfield on the process, it is believed that it will shortly bring considerable further income through the licensing of patent rights to other users throughout the United States.

Rio Grande Oil Plans Refinery for Lubricants

EL PASO (Tex.) May 26. (Exclusive)—The Rio Grande Oil Company has announced that $1,000,000 will be spent here in establishment of a lubricating oil refinery. Plans now are being worked out in Los Angeles. The site will adjoin the company's present gasoline plant, recently remodeled at $200,000 cost. New storage tanks are to be erected, the first of 37,500-barrel capacity. Crude is piped from the Loving county field.

Steel is beginning to arrive for the refinery of the Nichols Copper Company, an organization in which a large interest is held by the Phelps-Dodge Corporation and other southwestern producers. The first work is on two large water tanks. The office building has been occupied and excavation work is well advanced on the main plant.

RICH FIND IN GERMAN BAR MINE

Sunnyside Consolidated Reports Ore Discovery of Promising Value

NEVADA CITY, May 27. (Exclusive)—A new strike has just been reported by W. Heldrich, superintendent of the German Bar mine of the Sunnyside Consolidated, twenty-six miles north of Nevada City, on the Middle Yuba. Number 3 tunnel, which was being driven ahead 325 feet to get under the rich ore bodies opened up and stoped out in one tunnel above in the early days, is showing $87 ore with ninety feet to go before reaching the objective. Considerable arsenical ore is showing on the footwall which, with the appearance of mariposite on the walls is thought to indicate an approach to an enrichment.

A road is being built around the point from the administration house to the dump at No. 4 tunnel. Assays showing $300 to $400 rock have been taken from the dump and as soon as the road is completed Sunnyside Consolidated expects to make shipments of picked ore to one of the Nevada City mills.

The Pacific Gas and Electric Corporation has decided to build a new power line from Allegheny to the Sunnyside German Bar property and then continue the line up the ridge to the Gaston, Ancho and Spanish mines, all three being in shape to start milling a large tonnage of ore as soon as the line is finished.

Sunnyside Consolidated has completed its financing with the underwriting of a large block of stock by the president of the company, C. H. Palmer. This will allow the construction of a mill at the German Bar as soon as the power line is finished.

Copper Values Show Higher in Century Mine

The ore in the Century mine of the United Republic Mining Company in Mohave county, Arizona, is showing much higher values in copper content, according to a letter received from President P. L. Mullen, while the face of the drift on the 100-foot level is in a body of solid ore of excellent shipping and milling grade.

The ore, Mullen says, is being followed on the hanging wall side of the vein, with every indication being that an immense ore body is being opened up. A cross-cut will soon be driven from the face of the drift, in order to expose both walls of the ledge which, it is confidently believed, will prove to be from ten to twenty feet in width.

Work at the mine, it is stated, is being vigorously pushed, opening up large tonnages of payable ore, while the finishing touches are being put on the 150-ton daily capacity milling plant, scheduled to go into active and regular commission this coming summer.

PALISADES AREA ATTRACTS

Many Operators Reported Waiting Official Permits to Start Drilling in District

Many oil operators are waiting for official permission to start operations on drilling locations in the Palisades tract west of Santa Barbara as a result of the recent oil discovered there.

Nearly thirty applications have been filed. The majority of them will be passed on within a week. By May 31, most of the applicants will have equipment on locations and be ready to start a race to see which will first penetrate the oil-bearing formation recently discovered by the Olympic Oil and Refining Company.

The effect of this new oil discovery has been electrical. Leading hotels are filled with operators who have been milling around the city for days. The community has taken on the aspect of a real oil boom.

A move to increase the district by rezoning has been favorably mentioned by the City Council at Santa Barbara, according to reports. The Palisades tract is only about 3500 by 4000 feet in area and it is believed that the field will ultimately take in much more territory.

Payment of bonuses by oil operators is said to range from $2000 up to $6000 for a single drilling site. One major company is reported to have paid $100,000 bonus for a large lease more than a mile from the discovery well.

Holdings of the various operators in the Palisades tract vary from a single location up to several acres. The Olympic Oil and Refining Company has filed application to drill on Lot No. 4, Block L; Lot No. 10, Block J; Lot No. 5, Block B; Lot No. 19, Block H; and has approximately 1.9 acres on the Mesa where a schoolhouse is located.

Since Olympic filed its original applications to drill, the following applications for permits have been listed at the Santa Barbara City Clerk's office: Knapp & Dunlap, Lot No. 22, Block M; Lot No. 20, Block I; Lot No. 15, Block L; Lot No. 2, Block I. Exeter Oil Company's Lot No. 21, No. 22, No. 23, Block I, and Lot No. 10, Block H, William Rhoads, Lot No. 3, Block H. H. C. Davidson, Lots No. 2 and No. 4, Block G. E. A. Parkford, Lot No. 26 and No. 28, Block L. Travis Tate, Lot No. 11, Block J. J. O. Seeple, Lot No. 1 and No. 2, Block D; Lot No. 16 and No. 18, Block I; Lot No. 6, Block B. Doyle Petroleum Corporation, Lot No. 8, Block G.

Robert Bowles Oil Company, Lot No. 4, Block J; Lot No. 9 and No. 10, Block M. George W. Ring, Lot No. 19, Block J. J. E. Hare and E. G. Starr, Lot No. 1, Block J; Lot No. 5, Block M. Pacific Western Oil Company, Lot No. 13, Block I. E. E. Combs and A. J. O'Dell, Lot No. 14 and No. 16, Block E.

The field discovered by Olympic is about three miles west of the business district of Santa Barbara, and in an area which has long been inactive. There are perhaps half a dozen residences near the new well.

MOVEMENT OF GASOLINE TOPS WEEK

Auto Fuel Nearly Half of Shipments, as Export Total Falls Off

Last week's movement of gasoline topped the list of bulk petroleum shipments from Los Angeles Harbor, reaching a total of 972,224 barrels, showing a heavy increase over gasoline movement the preceding week.

Fuel oil shipments dropped off nearly 500,000 barrels last week, totaling only 560,699 barrels, while crude oil shipments totaled 290,761 barrels, a decrease from the preceding week's demand. Kerosene shipments totaled 141,487 barrels, and there was a small shipment of diesel. The total movement for the week was 1,966,950 barrels, more than 700,000 barrels less than the grand total for the preceding week.

The Pacific domestic trade took 972,224 barrels, embracing 236,933 barrels of gasoline, 338,916 barrels of fuel oil, 189,754 barrels of crude oil and small shipments of kerosene and diesel.

The Pacific foreign trade called for 572,649 barrels, which included 221,783 barrels of fuel oil, 108,853 barrels of gasoline, 141,006 barrels of kerosene and 101,007 barrels of crude oil.

The Atlantic domestic trade called for 340,289 barrels of gasoline and the Atlantic foreign trade took 286,141 barrels of gasoline.

The shipments for the week were listed as follows:

PACIFIC DOMESTIC

Los Alamos to Oakland with 38,946 barrels mixed cargo for General Petroleum Corporation.

Warwick to Martinez with 45,000 barrels gasoline for Union Oil Company.

Lake Miraflores to Oakland with 13,163 barrels gasoline for Western Oil and Refining Company.

Kekoskee to Portland with 32,356 barrels fuel oil and 21,198 barrels gasoline for Richfield Oil Company.

Oleum to Grays Harbor with 32,839 barrels fuel oil for Union Oil Company.

Capt. A. F. Lucas to Eureka with 34,692 barrels fuel oil for Standard Oil Company.

S. C. T. Dodd to Point Wells with 79,000 barrels gasoline for Standard Oil Company.

Montebello to Martinez with 76,380 barrels fuel oil for Union Oil Company.

District of Columbia to Richmond with 79,206 barrels crude oil for Standard Oil Company.

Barge No. 41 to San Diego with 3846 barrels gasoline for Standard Oil Company.

J. C. Fitzsimmons to Point Wells with 65,334 barrels fuel oil for Standard Oil Company.

F. H. Hillman to Richmond with 110,548 barrels crude oil for Standard Oil Company.

Barge No. 2 to San Diego with 5040 barrels gasoline for Standard Oil Company.

Lebec to Portland with 65,333 barrels mixed cargo for General Petroleum Corporation.

J. A. Moffett to Willbridge with 65,000 barrels fuel oil for Standard Oil Company.

PACIFIC FOREIGN

Nucula to Wellington with 43,613 barrels fuel oil for British navy.

Brunswick to Wellington with 12,577 barrels mixed cargo for Atlantic Union Oil Company.

Tamaha to Hongkong with 58,035 barrels fuel oil for Standard Transportation Company.

La Placentia to Vancouver with 51,415 barrels mixed cargo for Union Oil Company.

Cepolis to Yokohama with 50,447 barrels fuel oil for Anglo-Saxon Petroleum Corporation.

San Diego Maru to Tsurumi with 72,054 barrels crude oil for Mitsubishi Shoji Kaisha.

Astral to New York with 78,783 barrels kerosene for Standard Transportation Company.

Canadian Observer to Vancouver with 3634 barrels crude oil for Canadian National Steamships.

Clydefield to Yokohama with 69,499 barrels kerosene for Hunting & Son.

Caliche to Tocopilla with 43,582 barrels fuel oil for Tocopilla Anglo-Chilean Consolidated Nitrate Corporation.

ATLANTIC DOMESTIC

George W. Barnes to Baltimore with 75,081 barrels of gasoline for Pan-American Tank and Transport Company.

Sylvan Arrow to New York with 96,208 barrels of gasoline for Standard Transportation Company.

W. H. Libby to New York with 89,000 barrels of gasoline for Standard Oil Company.

Sunbeam to Philadelphia with 80,000 barrels of gasoline for Sun Oil Company.

ATLANTIC FOREIGN

Britta to Hull with 70,701 barrels of gasoline for Arthur Mathaison.

San Leonardo to London with 62,337 barrels of gasoline for Anglo-Mexican Petroleum Corporation.

Agwilake to Buenos Aires with 80,148 barrels of gasoline oil for International Shipping Corporation.

Adria to Ellesmere with 72,963 barrels of gasoline for Atlantic Tankers.

GROUP OF MINES IN NEW CONTROL

Eureka Claims in Goldfield Pass to Local Men

Los Angeles Interests Buy Mercury Property

Tunnel of Nevada Coalition Hits Ore Values

TONOPAH (Nev.) May 26. (Exclusive)—The Eureka group of gold, silver, lead claims, forty-five miles southwest of Goldfield, has passed into the hands of J. C. Bradley and Charles A. Hock of Los Angeles. The group, long known as the Old Shiloh mine, is credited with containing extensive deposits of commercial ore, and plans for a concentrating plant are under consideration.

Developments include two tunnels and two shallow shafts. The district is heavily timbered, with water available for milling and domestic purposes. The owners have incorporated the Shiloh Mining and Milling Company to operate the property along comprehensive lines.

Control of the Mina Mercury Company, owner of extensive cinnabar deposits near Mina, passed last week to B. P. Miller, Jr., and A. H. Gunnel of Los Angeles for a reputed consideration of $75,000. The new owners plan to erect a seventy-five-ton furnace within three months, with the first payment on the property to be made July 3. Sufficient ore is reported to be exposed to keep the plant running steadily for two years, and the Spencer tunnel is to be completed to the principal ore body.

The Flower Quicksilver Company has arranged to ship mill concen-

(Continued on Page 16, Column 1)

SURFACE RIGHTS SALE REPORTED

Half Interest in 2500 Acres Brings $500,000

Dotys Become Sole Owners of Archambeault Share

Santa Barbara County Land Located at Elwood

Paying more than $500,000 for Joseph Archambeault's surface rights to one-half of the 2500-acre Doty-Archambeault ranch, north of the Southern Pacific tracks at Elwood, Doty brothers have just became sole owners of the old Elwood Cooper ranch in Santa Barbara county. The deed to the property has just been filed.

L. A., F. G. and Russell E. Doty, who with Mr. Archambeault own the lands from which the Barnsdall and Rio Grande oil companies are producing oil, are the purchasers.

Mr. Archambeault retains his interest in the producing oil field as well as the leases to the Bankline Oil Company along the highway, and to the General Petroleum Corporation on 300 acres in the foothills.

Ten or twelve years ago the Doty brothers and Mr. Archambeault purchased the old Cooper ranch for approximately $200,000.

GASOLINE PLANT TO SAVE WASTE GAS

MIDLAND (Tex.) May 27. (Exclusive)—Gasoline is to be made from gas escaping from storage tanks of the Humble Refining Company at McCamey. About 450 men are at work on this new absorption plant and on two new cracking units for the refinery.

New Cornelia Flotation Mill Rumors Afoot

It is reported here that the New Cornelia mine, a subsidiary of the Calumet and Arizona Mining Company, Warren, Ariz., has appropriated a fund of $3,000,000 for the purpose of increasing the capacity of its flotation milling plant and the construction of three more units to the concentrator; the present equipment of five units having a daily treatment capacity of about 5000 tons of ore daily. The additional units, it is asserted, will raise the capacity of the plant to 10,000 tons daily.

The power plant capacity, it is said, is to be increased by the addition of another 7500-kilowatt turbine, supplementing the two turbines of this size now in service. In addition three more steam shovels and seven more locomotives are to be purchased to handle the increasing tonnages of commercial ore. At present, it is stated, seventy million tons of sulphide ore is available for mill treatment. The New Cornelia began ore production in 1917.

SLUICING TO START

Italo American Mill at Amador Placer Completed

SACRAMENTO, May 27. (Exclusive)—Italo American Mines, Inc., of Los Angeles, operators of the Deep Channel placer mines at Hangtown in Amador county, reports the completion of the 500-ton mill and according to J. E. Maguire, president and general manager, sluicing is scheduled to begin in two weeks.

Operations on this property during the pioneer days repaid Chinese workers as high as 75 cents a pan for pannings, and $1850 in gold was recovered from an open cut displacing ten yards of blue gravel, it is asserted.

DEEP TEST PLANNED

Union Oil Reported Preparing to Start Project Shortly

TAFT, May 26. (Exclusive)—The Union Oil Company is making preparations to drill a deep-test well on Sec. 8, 11-24, on the West Side. It plans to get under way with the work within a short time.

Plans for drilling the well are being closely watched by persons interested in the Midway Highlands, Tulare Sunset and Maricopa Western properties in the same vicinity and may mean much to those companies and others who have been holding land waiting for future development.

NEW WELLS PLANNED

General Gets Ready to Start Two Near Oildale

OILDALE, May 26. (Exclusive)—The General Petroleum Corporation is continuing its extensive development work on Sec. 14, 28-27, of the Kern Front. Rig has been completed for the No. 33 well, and No. 34 is being rigged with a rotary. The No. 35 is down 1767 feet and is standing cemented while the company is grading location on the Wetmore lease adjoining the Young property.

The Chanslor Canfield-Midway Oil Company is down 1850 feet in hard sand in its No. 25 well on Sec. 23, 28-27.

Associated to Set Casing in Potrero Well

In the Potrero district the Associated Oil Company is reaming to set casing at 4226 feet in its Potrero No. 1 on the country club lease. The hole is down 4527 feet.

The St. Patricia Oil Company, drilling northeast of the proven area, is down 1020 feet in its Connolley No. 1, while the Petroleum Securities Company has its Parent No. 1 down 3368 feet.

The Max Pray well, in the town lot area near the southwest corner of Inglewood Cemetery, is reported to be having considerable trouble with water.

ANGELENOS IN MINE DEAL

TONOPAH (Nev.) May 26. (Exclusive)—The Hutchinson group of seven gold claims in the Gold Circle district, located near the mines of the Gold Circle Consolidated Company, have been acquired by a Los Angeles syndicate represented by Phillip F. Peck. The amount involved has not been disclosed, but is understood to have approximated $30,000.

The buyers are said to have agreed to drive a 600-foot tunnel with the purpose of opening the property to a depth of 300 feet, with work to start within sixty days. The Hutchinson has produced some rich ore and is said to contain strong veins of milling material.

Control of the Antelope Springs Mercury Mines Company, working cinnabar property near Lovelock, has passed to Newton & Jay, owners of the United Casting Works of Los Angeles; and Pinny & Dexter, Hollywood attorneys. The three-foot ledge opened on the 100-foot level has been exposed for over 100 feet, and is said to be showing increasing value. Under the new control development of the property, which lies near the Nevada Quicksilver mine, will be more vigorously conducted.

The Nevada Silver-Lead Mining Company, operating the noted Groom mine in the Groom district of Lincoln county, has ordered additional mill equipment and arranged to raise capacity of the plant to 200 tons daily. The old dumps are said to contain about 30,000 tons of profitable ore, with a substantial tonnage of fairly rich material blocked out underground.

The mill has been in commission four months, and efficiency of the process demonstrated. Ore opened in old workings of the Groom is said to have been so rich in lead that the Indians used it for bullets. The property was later operated by Mormon pioneers, and the ore being shipped to Salt Lake City via Las Vegas. Ore running less than 70 per cent silver-lead was considered worthless.

Comparison of California's Daily Oil Production

District—	Week ending May 25 1929	No. of Wells	Average for Week: Week ending May 18 1929	No. of Wells	Week ending May 26 1928	No. of Wells	Week ending May 28 1927	No. of Wells
Long Beach	174,500	931	174,000	928	191,000	697	93,000	696
Santa Fe Springs	185,000	405	173,000	401	36,500	304	42,000	337
Midway-Sunset	65,000	2,290	67,500	2,295	72,500	2,515	91,000	2,990
Ventura-avenue	55,500	165	55,000	163	49,000	118	40,000	80
Huntington Beach	42,000	561	42,000	561	53,000	572	75,000	545
Seal Beach	40,000	143	38,000	142	37,500	137	45,000	49
Elwood	28,500	10	29,000	10	......	....	......	....
Inglewood	23,000	223	23,000	222	29,000	220	36,500	217
Dominguez	10,000	71	10,000	71	12,500	75	16,500	77
Rosecrans	6,250	101	6,250	101	6,500	110	10,500	125
Balance of State	137,000	5,709	134,500	5,707	149,000	5,925	176,000	6,141
Total for State	766,750	10,609	752,250	10,601	636,500	10,673	625,500	11,257

CUSTOM ORE PLANT HELD PROJECTED

Mill at Goodsprings or Jean Reported Advised by Engineering Experts

Word has been received fros Las Vegas, Nev., that the construction of a $200,000 custom milling plant for the treatment of oxidized and sulphide ores having a lead-zinc content, to be erected either at Goodsprings or Jean in Clark county has been recommended by the engineering staff of the Engineering Development Syndicate of Toronto, Can.

The final conclusion to go forward with this enterprise, it is said, depends largely upon the ability of the syndicate to secure ore tonnage contracts from the mine owners and producers of that region, and efforts in that direction now are being made, according to Goodwin Knight of this city, president of the Yellow Pine Mining company of Goodsprings.

Contracts for delivery of ore to the proposed new reduction plant, it is said, are to be submitted to the Yellow Pine Company, the Argentina Mining Company, and other local producers within the next two weeks, and it is believed that a sufficient tonnage will be guaranteed to justify the building of the milling plant as proposed, in which event construction work is to begin immediately, according to present plans.

Operations in Fruitvale Oil Area Reported

FRUITVALE, May 26. (Exclusive) The Mohave Oil Company is drilling in sticky shale at 3230 feet in its No. 4 well on Sec. 27, 29-27, of the Fruitvale field with casing set at 715 feet.

The Western Gulf Oil Company's Switzer well on Sec. 27, 29-27, of the Fruitvale field is down 3075 feet in sand and shale. The well was spudded in about fifteen days ago and fast drilling has been done by the crew to reach the present depth.

East of the Fruitvale well, near the Oak-street bridge, the Standard Oil Company is trying to get circulation around the pipe in its Kern County Land Company No. 2 well on Sec. 24, 29-27. The well was drilled to a depth of 4497 feet and came in wet.

New Belridge Field Project Stirs Interest

BELRIDGE, May 26. (Exclusive) Considerable interest is attached to the well to be put down by the Calkern Oil Company on Sec. 18, 28-22, in the Belridge field. The company is putting the hole down on geological information asserted to have been obtained from the Petroleum Securities Company, the Shell Oil Company and the Union Oil Company.

The Belridge Oil Company is drilling in brown shale at below 4450 feet in its No. 15 well on Sec. 26, 27-20.

The Berry Oil Company is in the oil sand with its No. 1 well on Sec. 30, 28-21, at a depth of 690 feet and is drilling ahead.

The Ohio Oil Company is drilling in shale at 4190 feet in its No. 23 well on Sec. 30, 28-21, and has the ten-inch casing set at 630 feet. The No. 24 well is down more than 700 feet and is standing plugged.

The Ventura-Pacific Oil Company is rigging up a rotary outfit for its No. 1 well on Sec. 18, 29-22, and K. C. Wallace is drilling below 730 feet in his No. 1 well on Sec. 32, 29-21, with the eight-and-one-fourth-inch casing set at 680 feet.

WE TAKE PLEASURE IN ANNOUNCING
THE OPENING OF OUR HOLLYWOOD OFFICE AT
6381 HOLLYWOOD BOULEVARD
HOLLYWOOD
TELEPHONE HOLLYWOOD 5161
ANDERSON & FOX
MEMBERS
NEW YORK STOCK EXCHANGE — SAN FRANCISCO STOCK EXCHANGE
CHICAGO BOARD OF TRADE — SAN FRANCISCO CURB EXCHANGE
NEW YORK CURB (ASSOCIATE)
NEW YORK — PORTLAND — OAKLAND — SAN FRANCISCO
DIRECT PRIVATE WIRES TO ALL OFFICES

Profitable Investments
Listed Los Angeles Stock Exchange
A SEASONED group of preferred and common stocks listed on Los Angeles Stock Exchange, with analysis of earnings, market range, present dividend rate and prospects of future appreciation.
New Folder Now Ready
Send for Copy
Name________
Address________
G. BRASHEARS & CO.
STOCK DEPT.
[illegible]
Security Bldg. TRinity 5091
PASADENA · LOS ANGELES · SAN DIEGO

Buying Suggestions
Reactions in the market usually disclose opportunities for purchases. Several instances are now outstanding: high-grade securities of well-known companies, which may be bought with assurance.
Full information is available through our Statistical Department. Call or write.
LASE
Members
Los Angeles Stock Exchange
Los Angeles Curb Exchange
Direct Wire Connections to all principal exchanges
Toole-Tietzen & Co.
Lobby Van Nuys Building
7th and Spring Streets :: Trinity 8111
Los Angeles :: Santa Barbara :: Santa Ana : San Diego

SECURITY SALESMEN
Consider These Facts
1. A diversified list of public utility securities helps a salesman's volume. We specialize in these only.
2. A Nationally Known House requires no introduction. We have offices in New York, Chicago, and Los Angeles, and a connecting wire system.
3. Volume of sales is a reflection of attractiveness of issues. Our sales run into many millions annually.
4. Compensation? Well! We have definite evidence what a real salesman can do with this house. Our reason for inserting this ad is to attract real security salesmen. All that is necessary is a REAL SALES RECORD (not necessarily securities.) Men of sound fundamental education (not necessarily college graduates) and a wide acquaintance in Los Angeles and suburbs.
Write us giving your full history and qualifications which will be held in strict confidence. Address D.A.J., Box 336, Times Office.

From Near-by Petroleum Fields and Mining Camps; Financial World News

ASBESTOS AREA OPENING PENDS

Angeleno Group to Develop Arizona Claims

New Wildcat Oil Project on Docket at Gila

Paving Plant to Rise at Old Dominion Dump

GLOBE (Ariz.) May 26. (Exclusive)—There is to be development of the Velvet group of twenty-five asbestos claims by the Globe-Los Angeles Mining Company. The organization is officered by A. P. Sessions, president; George T. Trowbridge, vice-president, and Albert B. Hard, secretary, all of Los Angeles.

Work is to be under charge of Mr. Sessions, a graduate engineer. The property lies in McMillin district, north of Globe. About $25,000 is to be spent in extending much exploration already done on the ground, into what are described as large and valuable asbestos deposits.

Local interests are keeping up the search for oil in the Gila Valley. The Vaughn Oil Company is to reease its well on the Mary S. Mack farm, near Safford, and will start another bore, favored by the log of the first well. J. Fred Carey is in charge of the drilling.

George A. Reubens, late of Los Angeles, has been added to the administrative force of the Slag Paving Brick and Products Company, which has broken ground for a large plant, below the Old Dominion slag dump, at the northern edge of this city. By September 1 it is expected that the capacity output will be reached of 166,000 brick a day, mainly for shipment on Coast contracts. There is to be a 120-foot reverberatory furnace, flanked by thirty annealing ovens, with capacity for 500 tons of slag a day, taken out by steam shovels. Fire brick linings will cost $40,000.

Another new industry is the installation of a novel lime burning plant on Old Dominion ground, on Copper Hill, by the New Process Lime Company. The product is to be used in the Miami smelters, declared superior to the raw lime rock now consumed as flux.

GROUP OF MINES IN NEW CONTROL

(Continued from Fifteenth Page)

trates from Belmont to Tonopah, with the material to be treated at the latter point. It has been found cheaper to ship concentrates to Tonopah than haul fuel oil and supplies to the mine. The company reports a substantial tonnage of commercial ore exposed, with considerable placer cinnabar recently opened. It is composed of Los Angeles people, headed by W. A. Flower.

The Nevada Coalition Company reports that the lower tunnel at the Schubert-Coop gold property, near Manhattan, has entered ore-carrying values, and has apparently proved persistence of the main ore body below the older workings. The improved War Eagle mill is running steadily on ore from the main tunnel, and the extent of the deposit still remains undetermined. The mine is said to be one of the most impressive gold properties developed in Nevada in many years.

Trans-Air

Coast to Coast

planes by day, trains by night—48 hours New York to Los Angeles (operating tri-motor 14 passenger planes).

Principal Stockholders

Pennsylvania and Santa Fe Railroads and Wright and Curtiss Airplane Companies.

Col. Chas. A. Lindbergh

one of the main Executives

First Flight

announced for July 1st, 1929

Listed

on New York Curb Exchange

We believe

this stock represents one of the finest investment possibilities in the market today!

Don't Delay! Buy Trans-Air Now! Pay

20% Down

...and the balance in 20 convenient monthly installments.

Buy Practically Any Listed Stock on this Convenient Plan

Call at our office, Phone or Mail this Coupon.

Please send me details about Transcontinental Air and your time payment purchase plan.

Name.....

Address.....

City.....

Phone..... T-5-27

STOCK & REALTY ASSURANCE CORP.

FINANCIAL CENTER BLDG.

TUcker 3845-- 8635 TRinity 6728

704 S. Spring St., LOS ANGELES

SAN PEDRO OFFICE—

Sepulveda Bldg., 6th & Palos Verdes

Telephone: San Pedro 2901 68

RARE MINERALS, METALLURGY, CHEMISTRY

Qualitative analysis will be given in this department of The Times to correspondents on ores and minerals free of charge. Make each sample of an ounce or so in weight. Be sure to write a letter stating what tests are desired and give the approximate locality from which samples were taken. Do not pulverize the specimens. Give your name and address on paper wrapped with samples.

Chiefly Galenite

MOKOLUMNE HILL, May 3.—Question: Am sending sample under separate cover. Kindly advise through "In the Earth" column as to the contents. X.

Answer: The three thumb specimens carry impurities such as traces of chalcopyrite (iron copper sulphide) with a little pyrite and blende. Part of the galenite (lead sulphide) shows bluish colors, which are known as blue galatine. The sulphides at the mine, on the order of those now being discussed, should assay gold and silver.

Plumbojarosite Absent

WELDON, May 8.—Q.: Do the specimens I am sending you carry any valuable minerals? Locality, twelve miles from Weldon, Cal. Size of ledge around twenty feet. Thanking you for past favors. X.

A.: The samples are probably from surface stringers, and do not react for lead. There is some jarosite (potash copperas) present with high percentage of limonite. Matter on the order of the specimens might return a little gold and silver by fire assays.

Two Specimens

HOLLYWOOD, May 9.—Q.: Herewith two samples of mineral taken from Inyo county. Any commercial values present? F.

A.: The thin, flat sample runs high in lime with iron carbonate (siderite.) It carries a few bluish reflections of Labrador feldspar (Labradorite;) prospect for a better grade. The remaining sample is a mixture of quartz, soda-lime carbonate, hematite (micaceous iron,) and a little manganese. Baryte traces, and free gold absent.

Calcareous Clay

TERRA BELLA, May 9.—Q.: I am sending samples of clay from a five-foot blanket vein discovered some time ago in Colorado, near Grand Junction. We did not find a market for it there. Do you think we could sell it in California? Any information you can give us will be highly appreciated. J. P.

A.: The white samples are not the valuable clay known as true bentonite, and belong to that variety of fine-grained marls (calcareous clay.) To find a market for it in California seems to be problematical, owing to prohibitive freight rates. The clay is not plastic. It might be of use in fertilizer manufacturing.

Doubtful Clay

HOLLYWOOD, May 10.—Q.: Sample No. 28 undoubtedly has some sand in it. Raw color as shown. No. 2 from a dry cove represents the material in its purity at greater depths. Raw color as shown. No. 3 was taken in a slightly moistened state, but represents the material at still greater depth. Very dark. Is alumina present in any of the samples. Locality, near Elsinore, Cal. A.

A.: No. 26 is a gritty clay; aluminum present in low percentage. Mostly silica. No. 2 is gritty clay; aluminum in low percentage; limonite present with traces of iron disulphide. No. 3 is also gritty clay running high in iron sulphides. Your questions regarding colors; heat required on individual specimens, etc., are proper questions to ask on quantitative analyses only.

Not Meerschaum

HOLLYWOOD, May 4. Q.: Kindly classify inclosed samples. Do they represent commercial values and if so what branch of industry? Both from Death Valley. Can it be meerschaum? R.

A.: The white sample is a mixture of aluminum-magnesium silicate and talc is not present. It is not bentonite. The other sample (No. 2) is indurated, alliceous talc. The two minerals represent problematical values.

Will the party who asked for the foregoing analysis kindly communicate with the editor of this department?

Native Gold Absent

MONROVIA, May 10.— Q.: This mineral occurs within nineteen miles of Los Angeles. Does it show any gold or other values?

MRS. E.

A.: The specimen is also known as soft granite by the mining boys in the hills. It carries a low percentage of magnetic iron ore and traces of microscopic golden-yellow mica known as cat gold. Free gold not present.

Galena

SAN PEDRO, May 11.— Q.: Am sending under separate cover samples from a ledge that opens on the surface half-a-mile or more and is from two to eight feet in width. The hanging and footwalls are of white quartz from six to eighteen inches thick. From the peculiar properties of this mica-schist have filed on this claim as it resembles closely a mine in Arizona near Rich Hill which paid good dividends for many years. Will you kindly advise me of its contents and what it might lead to in going down on it. Thanking you for past favors and any others you choose to offer. X.

A.: The Arizona mine you refer to did not have greasy-quartz walls, and it is hoped that the walls on your claim are not of that variety. Your specimens are gneiss; mica-schist is present with traces of magnetite and a little micaceous iron. There also is present some biotite, epidote, ripidolite, and potash mica. It would appear that this ledge between quartz walls is rather odd. What comes next to the quartz on both walls? Granite should appear under the ledge from which the samples were taken. It is regretted that no further suggestions are possible, at this time.

Of Doubtful Value

ESCONDIDO, May 12.—Q.: I would like the four samples classified. No. 1 is from the San Carlos Bitumen Oil. No doubt it is oil, but is it of commercial value? What chance for Helium? No. 3-P-2 is from the same bore and does this iron contain any values in Palladium or Platinum? No. 1 is an ore sample from same; what does it carry? No. 4 is another sample of iron from Ramona; what values? S. D. CO.

A.: The samples were received unwrapped, and numbers all mixed up. The glass vial was smashed into bits, but, nevertheless, the samples were easily detected. The bore has surely penetrated into a mass of nauseous, inky-tasted mixed sulphates, giving off an infernal aroma when handled with the fingers and hard to wash off. The small specimen found in match box is a variety of low-grade Bitumen with absolutely no chance of ever yielding Helium. No. 3-P-2 does not react for Palladium and flake platinum is absent. The chips of mineral from the broken vial are altered pyrite and arsenopyrite, now partly, sulphate of iron and arsenopyrite with hydrogen sulphides. The black sample is magnetite. This is the best that can be done on the mixed and scattered specimens.

Iron Shale

REWARD, May 12.—Q.: I would like to know what the ore is I am sending you under separate cover and if it has any commercial value? M.

A.: The sample carries Hematite (micaceous iron) with traces of limonite as coating. It is a "pretty" specimen, but represents no commercial value.

A Mixture

TUJUNGA, May 13.—Q.: Inclosed sample was found in Los Angeles county and contains, I think manganese. This seems to be a blend. Kindly advise me as to its value. Y.

A.: The sample carries quartz, garnetyte, iron oxides including the micaceous variety. Titaniferous iron in the mass. Manganese in low percentage. Zinc (blende) traces and native gold absent.

Free Gold Absent

SAN GABRIEL, May 14.—Q.: Would you please analyze this mineral for me, and State what it consists of? S.

A.: With pleasure! It is a mixture of quartz and feldspar. It carries some magnetite, black mica (biotite) and microscopical yellow mica known as cat gold.

WEEKLY STOCK RANGE

Following is a review of transactions on the New York Stock Exchange for the week ended May 25, 1929, compiled by the statistical department of H. J. Barneson & Co., Board of Trade Building, members of the New York Stock Exchange and other leading exchanges.

	Low	High	Close
Adams Express	31½	32	32
Air Reduction	130¼	135¾	131¾
Alex Rubber			67½
Allied Chem. & Dye	278	302¾	278½
Allis-Chalmers Mfg.	186	197	187¾
Amerada Co.	22½	28¾	23
Am. Agricul. Chem.	104	13½	11½
Do. pfd.	104	104	104
Am. Beet Sugar	15¾	16	15¾
Am. Bosch Magneto	35¾	44½	35¾
Am. Brown Voveri	37	37	37
Am. Can	129¾	143¾	130
Do. pfd.	141	141	141
Am. Car & Foundry	94½	97	94
Am. Druggists Synd.	7½	8¾	7½
Am. Express	325	328	327
Am. Ice	40¾	42	40¾
Am. Internat'l Corp.	60¾	65½	61
Am. Locomotive	113¾	116¾	113¾
Am. Safety Razor	63	66¾	63
Am. Ship & Comm.	3¾	3¾	3¾
Am. Smelt. & Refg.	97¾	102	98
Do. pfd.	133	135	135
Am. Snuff	190	193	190
Am. Steel Fdry.	39¾	41	39¾
Am. Sugar Refg.	77¾	81	81
Do. pfd.	108¾	109	108½
Am. Sumatra Tobacco	36¾	45¾	40
Am. Telephone & T.	206¾	214¾	209¾
Am. Tobacco	166	173¾	167
Do. "B"	166	173¾	167
Am. Wat. Wks. & El.	83	93¾	93¾
Am. Woolen	18¾	20	19¾
Do. pfd.	97¾	97¾	97¾
Am. Zinc pfd.	100	100	100
Anaconda Copper	101¾	113¾	107¾
Armour "A"	11¾	12¾	11¾
Do. "B"	6¾	6¾	6¾
Assn. Dry Goods	43¾	45¾	45¾
At. Top. & Santa Fe	197	200	200¾
Do. pfd.	100¾	101	101
Atlantic Coast Line	171½	176¾	174¾
Atlantic Gulf & W.I.	40¾	43¾	42¾
Atlantic Refining	65¾	68¾	66
Austin Nichols & Co.	6	6	5¾
Baldwin Locomotive	230	240	230
Baltimore & Ohio	115¾	122¾	117
Do. pfd.	76	77	76¾
Bangor & Aroo	69	71	70
Barnsdall "A"	42¾	45¾	43¾
Bendix Bros.	70¾	79¾	77¾
Beechnut	74¾	79½	77¾
Bethlehem Steel	97¾	101	98¾
Booth Fisheries	6¾	7¾	7¾
Botany Mills "A"	18	19	19
Briggs Mfg.	154¾	161	156¾
Brooklyn-Manhat.	82	85	83
Do. pfd.	43¾	44¾	43¾
Brunswick Balke	41¾	44	41¾
Burns Bros. "A"	190	191	190
Burroughs Mach.	179½	179¾	180
Bush Terminal	54¾	61¾	58¾
Butte & Superior M.	30¾	32¾	32
Calumet & Hecla	32¾	32¾	32
Calumet & Arizona	82	82	82
Calahan Zinc Lead	7¾	8¾	8¾
Calif. Packing	134	134	134
Calumet Ariz. Mining	127	131¾	128¾
Canada Dry	85¾	86	86
Canadian Pacific	232	236¾	235
Case, J. I. Co.	232	264½	263
Central Alloy Steel	42¾	46¾	44
Cerro De Pasco Cop.	69¾	72¾	72¾
Certain-Teed Prod.	20	22¾	21
Chesapeake & Ohio	195	220	209¾
Chicago & Alton	15¾	16¾	16¾
Do. pfd.	30	30	30
Chicago & E. Ill. pfd.	100	100	100
Chicago Great Western	16¾	17¾	17¾
Do. pfd.	35¾	37¾	37¾
Chicago, Milw. & St. Paul	15¾	16¾	16¾
Do. pfd.	29¾	30¾	30¾
Chicago Pneu. Tool	114¾	120¾	119¾
Chicago Rock Island	101½	107¾	107¾
Do. 7% pfd.	107½	107½	107½
Do. 6% pfd.	101½	101½	101½
Childs	6¾	6¾	6¾
Chile Copper	47¾	49¾	49¾
Chrysler Motors	73¾	84¾	77¾
Cluett Peabody	134	134	134
Coca Cola	178	178	178
Colorado Fuel	43¾	45¾	45¾
Colorado & Southern	103	103	103
Columbia Gas & Elec.	57¾	61¾	61¾
Columbian Carbon	111¾	116¾	116¾
Comm'l Inv. Tr.	117¾	124¾	124¾
Comm'l Solvents	31¾	34¾	34¾
Congoleum	30¾	32¾	32¾
Consolidated Cigar	46¾	49¾	49¾
Consolidated Gas N.Y.	107¾	113¾	113¾
Consol. Ry. Cuba	20	20	20
Cont'l Baking A.	20	21¾	21¾
Do. "B"	21	22¾	22¾
Cont. Can & Foundry	111	118¾	118¾
Continental Can	117¾	124¾	124¾
Cont'l Motors	10¾	11¾	11¾
Corn Products Ref.	67¾	71¾	71¾
Crucible Steel Amer.	70¾	75¾	75¾
Cuba Cane Sugar	13¾	14¾	14¾
Do. pfd.	57¾	59¾	59¾
Cuban-Am. Sugar	11¾	12¾	12¾
Cuban Dominican	11¾	12¾	12¾
Cudahy	70¾	73¾	73¾
Curtiss Aero	13¾	14¾	14¾
Curtiss-Wright	13¾	14¾	14¾
Davison Chemical	30¾	32¾	32¾
Delaware & Hudson	180	180	180
Del., Lack. & Western	85¾	89¾	89¾
Detroit Edison	85¾	89¾	89¾
Dome Mines, Ltd.	20¾	21¾	21¾
Dunhill Int.	10¾	11¾	11¾
Eastman Kodak Co.	171	171	171
Edison Elec. Ill.	171	171	171
Elec. Pwr. & Lt.	48¾	49¾	49¾
Electric Storage Bat.	67¾	67¾	67¾
Elliott-Johnson	19¾	19¾	19¾
Erie	39¾	41¾	41¾
Do. 1st pfd.	49¾	51¾	51¾
Do. 2nd pfd.	39¾	41¾	41¾
Famous Players	97¾	104¾	104¾
Fed. Lts. & Trac's.	39¾	41¾	41¾
Fed. Mog. & Bun., pfd.	70¾	70¾	70¾
Federal Mot. Truck	13¾	14¾	14¾
Fisk Rubber	3¾	3¾	3¾
Fleischmann Yeast	74¾	77¾	77¾
Foundation Co.	31¾	32¾	32¾
Fox Film "A"	47¾	49¾	49¾
Freeport Texas Co.	34¾	36¾	36¾
Gabriel Snubber	6¾	6¾	6¾
Gen. Outdoor "A"	39¾	41¾	41¾
Do. pfd.	94¾	94¾	94¾
Gen. Asph.	70¾	73¾	73¾
General Asphalt	70¾	73¾	73¾
General Cigar	70¾	73¾	73¾
General Electric	271¾	280	274¾
General Motors	97¾	104¾	104¾
Do. deb. stock ctf.	97¾	104¾	104¾
Gen. Railway Signal	104¾	104¾	104¾
Gillette	41¾	43¾	43¾
Gilmore Oil	6¾	6¾	6¾
Glidden Co.	41¾	43¾	43¾
Gold Dust	34¾	36¾	36¾
Goodrich (B. F.)	104¾	111¾	111¾
Do. pfd.	113¾	113¾	113¾
Goodyear	70¾	73¾	73¾
Graham-Paige	39¾	41¾	41¾
Granby Consol.	41¾	43¾	43¾
Gt. Western Sugar	41¾	43¾	43¾
Gulf States Steel	70¾	73¾	73¾
Hahn Motor Corp.	6¾	6¾	6¾
Hercules Powder	70¾	73¾	73¾
Hershey Chocolate	70¾	73¾	73¾
Houston Oil of Texas.	70¾	73¾	73¾
Hudson Motor Car	70¾	73¾	73¾
Hupp Motor Car Corp.	41¾	43¾	43¾
Illinois Central	134¾	139¾	139¾
Independent Oil	6¾	6¾	6¾
Inland Steel	70¾	73¾	73¾
Inspiration Cons.	41¾	43¾	43¾
Interboro R. Trans.	70¾	73¾	73¾
Intl. Agri. Corp.	70¾	73¾	73¾
Intl. Bus. Mach.	70¾	73¾	73¾
Intl. Cement	70¾	73¾	73¾
Intl. Combus. Eng.	70¾	73¾	73¾
Intl. Harvester	70¾	73¾	73¾
Intl. Mer. Marine	70¾	73¾	73¾
Do. pfd.	70¾	73¾	73¾
Intl. Nickel	70¾	73¾	73¾
Intl. Paper	70¾	73¾	73¾
Intl. Tel. & Tel.	70¾	73¾	73¾
Jewel Tea, Inc.	70¾	73¾	73¾
Johns-Manville	70¾	73¾	73¾
Jordan Motor	70¾	73¾	73¾
Kansas City Southern	70¾	73¾	73¾
Do. pfd.	70¾	73¾	73¾
Kayser (J.) Co.	70¾	73¾	73¾
Kelly-Allen-Orpheum	70¾	73¾	73¾
Kelly-Springfield Tire	70¾	73¾	73¾
Kelsey Wheel	70¾	73¾	73¾
Kelvinator	70¾	73¾	73¾
Kennecott Copper	70¾	73¾	73¾
Kresge Dept. Stores	70¾	73¾	73¾
Kresge, S. S. Co.	70¾	73¾	73¾
Lago Petr.	70¾	73¾	73¾
Lambert	70¾	73¾	73¾
Lee Tire	70¾	73¾	73¾
Lehigh Valley	70¾	73¾	73¾
Liggett & Myers Tob.	70¾	73¾	73¾
Do. "B"	70¾	73¾	73¾
Lima Loco. Works	70¾	73¾	73¾
Liquid Carbonic	70¾	73¾	73¾
Loew's, Inc.	70¾	73¾	73¾
Lorillard Co.	70¾	73¾	73¾
Lorillard (P.)	70¾	73¾	73¾
Louisiana Oil	70¾	73¾	73¾
Louisville & Nash.	70¾	73¾	73¾
Ludlum Steel	70¾	73¾	73¾
Mack Trucks	70¾	73¾	73¾
Macy (R. H.)	70¾	73¾	73¾
McIntyre Por. Mines	70¾	73¾	73¾
Mackay Companies	70¾	73¾	73¾
Magma Copper	70¾	73¾	73¾
Mallinson (H.R.) & Co.	70¾	73¾	73¾
Manati Sugar	70¾	73¾	73¾
Manhattan R. y. Mod.	70¾	73¾	73¾
Manhattan Shirt	70¾	73¾	73¾
Marland Oil	70¾	73¾	73¾
Martin-Parry Corp.	70¾	73¾	73¾
Mathieson Alkali	70¾	73¾	73¾
May Department Stores	70¾	73¾	73¾
Maytag Mfg.	70¾	73¾	73¾
Mexican Seaboard Oil.	70¾	73¾	73¾
Miami Copper	70¾	73¾	73¾
Mid Cont. Petr.	70¾	73¾	73¾
Middle States Oil	70¾	73¾	73¾
Miller Rubber	70¾	73¾	73¾
Mo., Kan & Texas	70¾	73¾	73¾
Do. pfd.	70¾	73¾	73¾
Mo. Pacific	70¾	73¾	73¾
Do. pfd.	70¾	73¾	73¾
Montgomery Ward	70¾	73¾	73¾
Moon Motors	70¾	73¾	73¾
Motherlode Coalition	70¾	73¾	73¾
Motor Products Corp.	70¾	73¾	73¾
Motometer	70¾	73¾	73¾
Motor Wheel Co.	70¾	73¾	73¾
Munsingwear	70¾	73¾	73¾
Nash Motors	70¾	73¾	73¾
Nat'l Bellas Hess	70¾	73¾	73¾
Nat'l Biscuit	70¾	73¾	73¾
Nat'l Cash Register	70¾	73¾	73¾
Nat'l Dairy	70¾	73¾	73¾
Nat'l Enamel & S.	70¾	73¾	73¾
Nat'l Lead	70¾	73¾	73¾
Nat'l Power & Light	70¾	73¾	73¾
Nat'l Supply	70¾	73¾	73¾
Nevada Consol. Copper	70¾	73¾	73¾
N. Y. Air Brake	70¾	73¾	73¾
N. Y. Central	70¾	73¾	73¾
N. Y. Chicago & St. L.	70¾	73¾	73¾
N. Y. Dock	70¾	73¾	73¾
N. Y. N. H. & Hartford	70¾	73¾	73¾
N. Y. Ontario & West	70¾	73¾	73¾
N. Y. Steam & Western	70¾	73¾	73¾
North American Co.	70¾	73¾	73¾
Northern Pacific	70¾	73¾	73¾
Ohio Oil Co.	70¾	73¾	73¾
Oil Well Sup. Co.	70¾	73¾	73¾
Otis Elevator Co.	70¾	73¾	73¾
Otis Steel	70¾	73¾	73¾
Owens Bottle	70¾	73¾	73¾
Pacific Gas & Electric	70¾	73¾	73¾
Pacific Oil	70¾	73¾	73¾
Packard	70¾	73¾	73¾
Pan-Am. Pet. & Trans.	70¾	73¾	73¾
Do. Class "B"	70¾	73¾	73¾
Pan-Amer. Western "A"	70¾	73¾	73¾
Panhandle P. & R.	70¾	73¾	73¾
Paramount	70¾	73¾	73¾
Pennsylvania R. R.	70¾	73¾	73¾
Penn-Seaboard Oil	70¾	73¾	73¾
Phila. Reading Coal	70¾	73¾	73¾
Phillips Petroleum	70¾	73¾	73¾
Pierce Arrow Motors	70¾	73¾	73¾
Do. pfd.	70¾	73¾	73¾
Pierce Oil	70¾	73¾	73¾
Do. pfd.	70¾	73¾	73¾
Pittsburgh Coal	70¾	73¾	73¾
Pittsburgh & West Va.	70¾	73¾	73¾
Pittsburgh Steel	70¾	73¾	73¾
Pressed Steel Car	70¾	73¾	73¾
Producers & Ref.	70¾	73¾	73¾
Pub. Serv. of N. J.	70¾	73¾	73¾
Pullman Company	70¾	73¾	73¾
Punta Alegre Sugar	70¾	73¾	73¾
Pure Oil	70¾	73¾	73¾
Radio Corp.	70¾	73¾	73¾
Radio Keith Orpheum	70¾	73¾	73¾
Reading	70¾	73¾	73¾
Do. 1st pfd.	70¾	73¾	73¾
Do. 2nd pfd.	70¾	73¾	73¾
Remington Rand	70¾	73¾	73¾
Republic Iron & Steel	70¾	73¾	73¾
Reynolds Tob. "B"	70¾	73¾	73¾
Richfield Oil	70¾	73¾	73¾
Rio Grande Oil	70¾	73¾	73¾
Royal Dutch N. Y. (N. Shares)	70¾	73¾	73¾
St. Joseph Lead	70¾	73¾	73¾
St. Louis-San Fran.	70¾	73¾	73¾
St. Louis Southwest.	70¾	73¾	73¾
Savage Arms	70¾	73¾	73¾
Schulte Stores	70¾	73¾	73¾
Seaboard Air Line	70¾	73¾	73¾
Do. pfd.	70¾	73¾	73¾
Sears, Roebuck & Co.	70¾	73¾	73¾
Shattuck (F. G.)	70¾	73¾	73¾
Shell Union	70¾	73¾	73¾
Shell Transp.	70¾	73¾	73¾
Simms Pet.	70¾	73¾	73¾
Simms Magneto	70¾	73¾	73¾
Sinclair Cons. Oil	70¾	73¾	73¾
Sinclair Oil Co.	70¾	73¾	73¾
Skelly-Sheffield	70¾	73¾	73¾
Snider Packing	70¾	73¾	73¾
So. Cal. Edison	70¾	73¾	73¾
So. Dairies "A"	70¾	73¾	73¾
Do. "B"	70¾	73¾	73¾
So. Pacific	70¾	73¾	73¾
So. Porto Rico Sugar	70¾	73¾	73¾
Southern Ry. Co.	70¾	73¾	73¾
Southern Railway	70¾	73¾	73¾
Spicer Mfg. Co.	70¾	73¾	73¾
Standard Gas	70¾	73¾	73¾
Standard Oil of Cal.	70¾	73¾	73¾
Standard Oil of N. J.	70¾	73¾	73¾
Standard Oil of N. Y.	70¾	73¾	73¾
Stewart-Warner	70¾	73¾	73¾
Stromberg Carburetor	70¾	73¾	73¾
Submarine Boat	70¾	73¾	73¾
Sun Oil	70¾	73¾	73¾
Superior Oil	70¾	73¾	73¾
Texas Corp.	70¾	73¾	73¾
Texas Gulf Sulphur	70¾	73¾	73¾
Texas Pacific Land Trust	70¾	73¾	73¾
Do. Coal & Oil	70¾	73¾	73¾
Tidewater Oil	70¾	73¾	73¾
Timken Roller Bear.	70¾	73¾	73¾
Tobacco Prod. Corp.	70¾	73¾	73¾
Do. "A"	70¾	73¾	73¾
Transcont'l Oil	70¾	73¾	73¾
Underwood	70¾	73¾	73¾
Union Bag & Paper	70¾	73¾	73¾
Union Carbide	70¾	73¾	73¾
Union Oil of Cal.	70¾	73¾	73¾
Union Pacific	70¾	73¾	73¾
Do. pfd.	70¾	73¾	73¾
Union Tank	70¾	73¾	73¾
United Cigar Stores	70¾	73¾	73¾
United Corp.	70¾	73¾	73¾
United Fruit	70¾	73¾	73¾
U. S. Cast I. P. Pipe	70¾	73¾	73¾
U. S. Distributing Co.	70¾	73¾	73¾
U. S. Ind. Alcohol	70¾	73¾	73¾
U. S. Realty & Imp.	70¾	73¾	73¾
U. S. Rubber	70¾	73¾	73¾
Do. 1st pfd.	70¾	73¾	73¾
U. S. Smelt. R. & M.	70¾	73¾	73¾
U. S. Steel Corp.	70¾	73¾	73¾
Do. pfd.	70¾	73¾	73¾
Universal Leaf Tobacco	70¾	73¾	73¾
Universal Pipe	70¾	73¾	73¾
Va.-Carolina Chemical	70¾	73¾	73¾
Warren Bros.	70¾	73¾	73¾
Wabash	70¾	73¾	73¾
Do. pfd. "A"	70¾	73¾	73¾
Waldorf System	70¾	73¾	73¾
Ward Baking "A"	70¾	73¾	73¾
Warner Bros. "A"	70¾	73¾	73¾
Wesson Oil & Snow.	70¾	73¾	73¾
West. Dairy Prod. "A"	70¾	73¾	73¾
West. Dairy Prod. "B"	70¾	73¾	73¾
Western Maryland	70¾	73¾	73¾
Western Pacific	70¾	73¾	73¾
Do. pfd.	70¾	73¾	73¾
Western Union Tel.	70¾	73¾	73¾
Westinghouse Air Brake	70¾	73¾	73¾
Westinghouse E. & M.	70¾	73¾	73¾
White Eagle Oil	70¾	73¾	73¾
White Motor	70¾	73¾	73¾
Willys-Overland	70¾	73¾	73¾
Do. pfd.	70¾	73¾	73¾
Wilson & Co., Inc.	70¾	73¾	73¾
Do. "A"	70¾	73¾	73¾
Do. pfd.	70¾	73¾	73¾
Woolworth Co. (F. W.)	70¾	73¾	73¾
Worthington P. & M.	70¾	73¾	73¾
Wright Aero	70¾	73¾	73¾
Wm. Wrigley Co.	70¾	73¾	73¾
Yellow Truck & Coach	70¾	73¾	73¾
Youngstown Tube	70¾	73¾	73¾

OIL OUTPUT OFF IN SAN JOAQUIN

April Drop in Valley Fields 146,593 Barrels

Total Production for Month Set at 3,886,895

Decrease Declared Result of Curtailment Policy

BAKERSFIELD, May 26. (Exclusive)—Oil production in the San Joaquin Valley decreased 573 barrels a day during April, indicating a total slump of 146,593 barrels for the month, as a result of the production curtailment program. The total output for April was 3

Last-Minute News of Interest From Petroleum Fields and Marts of Trade

PLACER MINING PROJECT READY

Gem Hill Company to Start Hydraulics Soon

Settling Dams Completed Hold Ample Water

Some Consolidated Values Gain With Depth

SACRAMENTO, May 26. (Exclusive)—The Omega Hill Mining Company is to start hydraulic mining on its immense placers about 1 mile. The property is located in the old mining town of Washington, three Nevada City, and is said to contain 30,000,000 cubic yards of auriferous gravel.

The company has built restraining dam on Scotchman Creek and Grizzly Ravine, constructed a ditch, purchased the Blue Tent mine and developed an ample water supply. Powerful equipment, including hydraulic giants, have been installed. Work is proceeding with a force of sixty men under management of W. H. Sims, noted placer miner.

Colonel Frank Lassen of the Lassen Consolidated Mines Company reports that the ore body on the 700-foot level has been explored for a distance eighty feet, with good values still persisting. Its width is from six inches to two feet, with considerable free gold in evidence. The property lies east of Deer Valley and is expected by the owners to be on a productive basis.

Robert Butler has become the principal owner of mineral ground in the Deer Valley district, his holdings extending from the heart of the town to the Black Bear property on Deer Creek, a length approximating eight miles. The group includes the Golden Center, Pearce and other noted properties. Mr. Butler inspected the holdings last week, but declined to comment on the terms of an extensive development campaign.

Colonel John C. Benson of the Mining Development Company announced ten stamps are dropping ore from the corporation's Rich Gold mine, near Angels Camp. The shaft has been deepened 100 feet, and a substantial tonnage of milling ore blocked out on the 500 and 600 levels. All machinery is electrically operated. It is said to have been one of the finest locations in California.

VALUES AT DIGGINGS REPORTED

Flattering Return Made After Assay of Camzo's Sluice Box Contents

Camzo Consolidated Corporation of Los Angeles, operating placer on Trinity River, Trinity county, whose gravel content carries gold, platinum and iridium, reports that the determination by a local firm of assayers and chemists of the metallics from the prime concentrates resulting from sluicing operations returned values of eighty ounces gold, and approximately eighty-one ounces platinum and 116 ounces of iridium per ton; while a careful estimate of the total metallic content of the gravel washed totals $2.50 per cubic yard.

No. 2 setting of sluice boxes, the management says, with the addition of 650 feet of eight-inch pipeline and a No. 2 giant, has been installed, and an undercurrent system has also been added to the sluice line for the trapping of the fines; so that, from this week on it is confidently expected the yardage of gravel handled will be considerably increased.

Drifting and tunneling are being carried on for the localization of values on the company's cinnabar property at Mill Creek some eighteen miles north of No. 1 placer holdings. This work, it is stated, has disclosed good commercial values in quicksilver, and also the presence of a large body of high-grade concentrates in the riverbed, which would seem to justify the construction of a retorting unit in the very near future.

SEA OAKS DYING OF ODD DECAY

Britain's Famous Forest of Dean Attacked by Strange Malady

BRISTOL (Eng.) May 26. (AP)—What might have been a great British navy is dying north of here of a mysterious malady.

It is the famous Forest of Dean, planted shortly after the Napoleonic wars to provide oak for a greater fleet than the England of Nelson's time had seen. Now thousands of the great trees are shriveling, their trunks covered with moss and fungi.

The planting seemed a splendid bit of foresight, but by the time the oaks were grown the armored fighting ship was beginning to crowd the frigate off the seas. Meant to resist the pounding of waves and battle, the oaks of Dean have been transformed instead into wagon scantlings. As they matured they were cut down about 300 acres a year and more of them planted to make more wagons.

Perhaps it is of disappointment and wounded pride that the Forest of Dean is dying. Experts admit they are ignorant of the exact nature of the ailment; but they have advanced several theories. One is that the conversion of parts of the forest into coal and iron mining districts has caused atmospheric pollution harmful to the trees. Another is that a hitherto unclassified fungus causes the mischief.

Poet-Prisoner Seeks Pardon to Sell Birds

LEAVENWORTH (Kan.) May 26. (AP)—Robert F. Stroud, whose death sentence once was upheld by the United States Supreme Court, now seeks a pardon from the Federal penitentiary here because, he says, he wants to sell canary birds.

For thirteen years Stroud has been in "solitary." His death sentence was commuted to life imprisonment a few days before his scheduled execution. In the last few years he has spent his time training canaries and writing poetry.

He was convicted of killing a prison guard in 1916. Five prisoner witnesses were pardoned by President Wilson so they might testify against him.

BATCHELOR NAMED TO SUCCEED WEBBER

BERKELEY, May 26. (Exclusive) With the opening of the fall semester of the University of California, L. D. Batchelor, professor of orchard management in the citrus experiment station and graduate school of tropical agriculture and horticulture at Riverside, will become the administrative head of the station with the title of director, it is announced. He will succeed H. J. Webber, present head of the station, who is retiring from administrative duties to devote his time to academic work and research as professor of subtropical horticulture.

CASINGHEAD GAS INDUSTRY GAINS

Los Angeles Basin Has Trio of Largest Plants

State Supplies 35 Per Cent of Nation's Output

Total Produced Daily Set at 2,770,925 Gallons

The three largest natural gasoline plants in the United States are situated in the Los Angeles Basin, and California produces 35 per cent of all the natural gasoline manufactured in this country, having 151 plants in operation, and turning out 2,770,925 gallons per day.

Deep oil sand development in California fields has furnished a large supply of casinghead gas in the Los Angeles Basin and this fact accounts for the tremendous expansion in natural gasoline-plant facilities, an expansion which amounted to 70 per cent in the last twelve months.

The Long Beach plant of the Shell Oil Company has a rated capacity of 185,000 gallons of natural gasoline daily and its production has even exceeded that capacity. This production is approximately equal to the total output in the United States in 1915. The General Petroleum Corporation has a 150,000-gallon plant and the Norwalk Company has a 125,000-gallon plant. Unless crude-oil production operations are curtailed in California this year there will be a further increase in natural gasoline output, it is believed. The Kettleman Hills area, where one plant recently started operating, is considered a great potential producer of natural gasoline.

California, Oklahoma and Texas, the three main crude-oil producing areas, have 83 per cent of the total natural gasoline capacity in the United States. It is estimated that $50,000,000 was spent in plant expansion during the past year with a total investment of approximately $400,000,000.

Natural gasoline production in 1929 will exceed 2,000,000,000 gallons, which will be approximately 11 per cent of the total motor fuel supply in the United States. The present actual production of natural gasoline is nearly 6,000,000 gallons daily, according to government data. It is pointed out in this connection that the natural gasoline branch of the oil industry is only about twenty years old. Previously the most of the casinghead gas from the oil-producing wells from which the natural gasoline is extracted, was wasted.

PNEUMONIA AID FOUND IN GAS USE

Inflation of Lungs by Carbon Dioxide Seen as Big Factor

NEW HAVEN (Ct.) May 26. (AP)—The use of carbon dioxide to inflate collapsed lungs in the treatment of pneumonia has been found effective in experimental research.

Experiments with dogs prove that lung collapse is a vital factor in pneumonia and that inhalation of the gas will counteract the effects of opening up closed areas.

What effect the results will have in the treatment of pneumonia in man is not predicted. If clinical pneumonia is not promised relief similar to that demonstrated in experimental infection, it is at least believed that a new field with many possibilities has been opened.

Research was carried on by Yandell Henderson of Yale University in collaboration with C. L. Birnbaum, P. N. Corylios, H. W. Haggard and E. M. Radloff.

Carbon dioxide, commonly known for its use in soda water, had earlier been demonstrated as effective in forestalling the development of pneumonia in patients who developed collapse of the lungs after surgical operations.

The present experiments go one step further to show that the gas is effective in clearing up closed areas after pneumonia infection has developed.

The action of the gas is to induce deep breathing.

PLANE SHOW PLANNED

ROME, May 26. (AP)—An "earomobile" show, devoted exclusively to airplanes used only for touring, will be held here. It will include accessories such as safety devices, navigation instruments and maps.

BOON TO ROADS

PIERRE (S. D.) May 26. (AP)—South Dakota's Highway Commission can remove any advertising sign on trunk highways without notice, the attorney general has ruled.

DEPOSIT OF SULPHUR TO BE OPENED

Pacific Company Starts Development of Holding in Inyo County

The Pacific Sulphur Company, owning and controlling approximately 1500 acres of mineral-bearing land in the Last Chance Range in Inyo county, this State, with headquarters at Bishop, is actively employed in the development of a large sulphur deposit under the management of R. M. McEwan.

During the past six months, it is stated, the company has established a comfortable camp at the mine, consisting of six buildings, including bunk and boarding-houses; the mine being equipped with gasoline hoisting works and air compressor. The working shaft, it is claimed, has been sunk to a depth of 200 feet in sulphur ore of commercial grade. At the 100-foot level a cross-cut of the deposit shows a width of fifty-eight feet with neither wall in sight, the entire mass going 50 per cent in its sulphur deposit. From the 200-foot level a cross-cut is also being driven to determine the extent and value of the deposit.

Should continued and extensive development establish the existence of large tonnage of sulphur of payable grade, it is said, it is possible a branch railroad will be built from the mine through the Saline Valley salt deposits, the Ubehebe lead and copper district, and the Darwin silver-lead mines to a connection with the Southern Pacific Railroad at a point near Owens Lake.

DISCIPLES OF GANDHI GROW LAX

Indian Mystic Blames Self When Followers Forsake Vows

BOMBAY, May 26. (AP)—Mahatma Gandhi, the Indian mystic and home-rule leader, reveals that worldliness has invaded his own institution at Ahmedabad, where his disciples practice extreme asceticism and "nonco-operation." But he adds that through these experiences he hopes to gain greater control of himself.

The lapses reported by the prophet involve even his own family. Gandhi takes upon his own shoulders the blame for these faults in a signed article published in his weekly newspaper, Navon Jivan.

Gandhi cites three cases in his story. The first is that of his own cousin, who committed petty larcenies from time to time until he was discovered by chance. The offender has left the institution.

The second case concerns the mystic's own wife. Despite her vow of renunciation of private property, Gandhi says, his wife has twice been discovered in possession of small sums of money for her own use.

The third case Gandhi cites is that of a young man who disregarded his vow of celibacy.

"I hold these manifestations of corruption in the institution to be merely a reflection of something wrong in myself," Gandhi continues. "I have never claimed perfection for myself. Who knows how my aberrations in the realm of thought have reacted on the environment around me?

"The epithet 'Mahatma' (Great Soul) has always galled me and now it almost sounds to me like a term of abuse.

"This institution is my best creation. I hope to see God through its aid. Such revelations as these put me on my guard. They make me search within. They humble me, but they do not shake my faith."

Rumanian Army to be Reformed

BUCHAREST, May 26. (AP)—Premier Juliu Maniu has decided to reorganize the Rumanian army and to create a special department in the government concerned with military affairs alone.

The technical chief of the new department probably will be Gen. Markovitch, one of the Premier's personal friends.

M. Maniu will place before Parliament the draft of a new law which will include provisions for conscription, decentralization, garrisoning, a new system of promoting officers, and an entirely new course in strategy and tactics.

ALMOND GROWERS SCORE

California Man Granted Opportunity to Appear Before Committee and Ask Higher Rate

WASHINGTON, May 26. (Exclusive)—Definite assurance that Prof. R. L. Adams, representing the California Almond Growers' Exchange in Washington, would be given an opportunity to appear before the Senate Finance Committee to appeal for a higher rate on almonds was given today by Senator Shortridge, a member of the committee.

Opportunities to appear before the Committee personally will be scarce as Chairman Smoot hopes most of the additional evidence to be considered in the Senate will be submitted by briefs. The fact that the almond case will be heard personally indicates the importance the committee attaches to the protests filed by the almond growers against the rate reported out by the House Committee. It also developed today that Senator Shortridge may be a member of the Conference Committee when the differences between the Senate and House are to be ironed out. This will give all of the California tariff cases a decided advantage.

Whether the Senator is appointed on the conference depends upon whether Senator Watson, Republican leader, cares to serve, and it is generally understood that Watson's routine duties will prevent him from serving in this special capacity.

Careful plans are being made for presenting the almond case to the Senate. Confidential word was given the California delegation in the House today that the almond battle in the Ways and Means Committee was a bitter one. At one time it was understood the committee had decided virtually to grant no increase in the almond rate. The fight within the committee for the almond increase was made by the members of the sub-committee, it was learned, in which Chairman Hawley of Oregon took a prominent part. The sub-committee recommended the full increases asked for by the growers but the best compromise possible was the one which was finally adopted. This information was given to the members of the House from a source so reliable that its authenticity is not doubted.

CAMP TO HAVE WATER SUPPLY

Eagle-Picher Lead Planning Long Pipe Line

Company Prepares to Open Up Picnic Property

Activity at Other Patagonia Mines Reported

NOGALES (Ariz.) May 26. (Exclusive)—Water for the Montana Camp operations of the Eagle-Picher Lead Company is to be pumped from the Santa Cruz River through a pipe line fourteen miles long. There has been acceptance of the fact that an adequate supply for the mill cannot be secured from the mine operations or elsewhere in the vicinity. Pumps will be placed at a point on the Baca grant, south of the Tumacacori Mission.

The same company is to develop a ten-claim group, known as the Picnic, seven miles east of Amado, optioned from Hugo W. Miller. The ground has been electrically surveyed by the Radiore Company of Los Angeles and now is to be diamond drilled.

Almost no damage to mining interests in the Patagonia section was done by a recent fire that swept several thousand acres of mountain land. The Trench property has been electrified and now is shipping ore, concentrated in the World's Fair mill. In the World's Fair, unwatering of the lower levels is being pushed, to reach copper bodies that now may be worked at profit. The American Boy tunnel, now 2750 feet deep, is being driven by F. C. Goss for an objective 500 feet farther on.

The Molly Gibson and Chief properties in the Patagonias have been prospected by the Radiore operators, with favorable report. They now are to be explored by the Arizona Consolidated Copper Company, which is headed by Lycurgus Lindsey of Los Angeles, of Cananea fame.

Fulton & Smith, formerly of the Santo Nino property, have taken over the Gladstone-Proto mines, fourteen miles east of Nogales, and are installing machinery. The Santo Nino is being given new surface equipment.

BERLIN TO ERECT ITS OWN HOMES

City Treasury to Aid House Seekers by Building Dwellings

BERLIN, May 26. (AP) — With about 180,000 people house hunting in Berlin, a three-year program to provide 32,000 new homes annually has been drawn up by the municipality.

Funds for 24,000 houses will be provided by the income from the tax on house rentals, and the cost of the remaining 8000 will be covered by municipal loans.

The capital city is paying the penalty of overcrowding for its growing economic importance as the center for German industry and business. Homeless apartment seekers must be ticketed, registered and investigated by government bureaus before they can achieve private living quarters. Even then, there is usually a premium to be paid, and one room with possibly the use of the kitchen, must be reserved for the apartment owner.

Apartments allotted by the bureau under this system have risen rapidly from 6967 in 1924, to 26,069 in 1927 and 31,194 in 1928.

Building, however, has fallen far short of keeping up with the demand, chiefly because capital has been attracted to more profitable lines. The 1928 construction, instead of showing an increase over 1927, provided 200 fewer homes, with the result that the municipality has been forced to aid the private builder.

Shaft Planned in Memory of Error Victims

MEXICO CITY, May 26. (AP)—Mexico City firemen are considering erecting a monument to their forty fellows who were killed more than ten years ago by Zapata revolutionists who thought they were enemy soldiers.

This happened when Emiliano Zapata, bandit of the near-by State of Morelos, occupied Mexico City for a while during the chaotic period when Carranza, Villa and others were fighting here and there. His army was made up of Indians from the tropical lowlands, bighatted, ferocious fighters—but country Indians who were seeing the capital for the first time.

There was a fire alarm. The engines and hook and ladder wagons came racing through the streets, the firemen in brass helmets and blue and crimson uniforms. The Zapatistas thought the fire trucks were war chariots and the firemen a crack bunch of troops belonging to some other rebel. They directed deadly volleys at the supposed enemy.

Phoenix Woman Has Unique Job

PHOENIX, May 26. (Exclusive)—Miss Gladys Woods of this city has unique distinction as the only woman cattle buyer in the Southwest, with maintenance of her own office. She was reared on the famous old Slaughter ranch, on the southeastern border of Arizona. A graduate of the University of Arizona, she has taught school, but in the past few years has turned to the cattle industry as a vocation. She also is interested in a large "dude ranch."

GREENE-CANANEA ACTIVE

CANANEA (Son.) May 26. (Exclusive)—It happens that little damage has been done by the rebellion to the Greene-Cananea interests here, which have been continuing work on both mines and reduction plants. It now is proposed to start an additional reverberatory furnace and to spend $400,000 on plant betterments, to increase both output and dividends. Over 2000 men are employed.

Train service has been restored to its pre-war basis, to Nogales and Naco, with repair of damages to the lines, and dynamite again is a permitted item of import. There is probability of a tremendous accession to the bullion production as soon as stoping shall have been started in a systematic way in the wonderful La Colorada ore body, now under exploration.

The corporation is reopening its Cananea-Duluth property, after several years of idleness, and also will develop attractive ground at Sonora Hill, the latter to 1000 feet of depth.

Renewed activity is promised on a number of rich silver and zinc mines to the southward, as well as upon the Silver Plume, a California promotion, managed by C. C. Randall of Los Angeles. This property, twenty-five miles from Cananea, is to have a fifty-ton flotation mill.

New operation is promised on the noted Democrata property, almost within the Greene-Cananea holdings. This was a producer of high-grade copper oxides in early days, with reduction in a small water-jacket furnace.

North Cananea is sinking in silver ore and is installing a Diesel power plant. Diamond drilling is to be started soon. The Manzanel, held by the Hammon interests of San Francisco, is to resume milling at once, after an overhaul. Butte Cananea also is preparing for resumption of work on its Santa Barbara property, in which has been development of high-grade silver-gold-copper ore.

Culture, Habits of Early Indian to be Studied

ABILENE (Tex.) May 26. (AP)—A historian is delving into archeology to learn the extensiveness of prepueblo culture among Indians who once inhabited what is now Texas.

The Canadian River Valley in the Texas Panhandle will be Dr. W. C. Holden's laboratory. He is head of the history department at McMurry College here, and an authority on West Texas history.

A party led by Dr. Holden has excavated what he claims is the first evidence of prepueblo culture to be found in Texas—horizontal masonry in the ruins of an Indian village. Now he believes that pueblo and prepueblo life among southwestern Indians covered a much wider area than history has recorded.

This spring Dr. Holden will excavate throughout the Canadian River Valley, assisted by archeologists. The area has long been known as a mine rich in ancient Indian artifacts, but has been only slightly studied.

Earnings and Book-Value

These often determine the future market trend of securities.

It is well to remember this when considering current gossip and market forecasts.

Gorman, Kayser & Co.
Member Los Angeles Stock Exchange
Member San Francisco Stock Exchange
650 So. Spring St.
Telephone TRinity 2841

Out-of-town Visitors

will find our offices a convenient, accommodating headquarters for getting the financial news of the day.

You'll be cordially welcomed.

DE FREMERY & COMPANY
TRinity 2334 Van Nuys Bldg. Los Angeles
Sutter 3300 Ross Bldg. San Francisco

That Extra Car

Car-buyers should keep a sharp watch on The Times' used car columns these days, for prices were never more attractive. With the brisk vacation demand just ahead, now is an opportune time to pick up an extra car for that summer trip, or trade in an old car for a better one.

Check over the values in today's—

Times Want Ads

WORLD'S GREATEST WANT AD SERVICE

CRANE CO.
Dividend Notice
A meeting of the Board of Directors ... a quarterly dividend of one and three-quarters per cent (1¾%) on the Preferred Stock and one and three-quarters per cent (1¾%) on the Common Stock has been declared, payable June 15, 1929, to stockholders of record June 1, 1929.
H. P. ... Secretary
May 21, 1929.

TEXCAL OIL & REFG. CO.
... shares (or part) ...
PICKWICK COMMON
SUNSET PACIFIC OIL
BANNER ROYALTIES
MAXIMUN SAFETY
ANDIZ AIRCRAFT
HOLLYWOOD DRY
TWIN BELL NO. 2
WESTERN AUTO. COMMON
BELINE BOND & MTG.
VITIRIN MILLING, COMMON
DOLLAR OIL
BUCKEYE UNION, COMMON
WE WILL BUY
KEMPER RADIO
COMMODORE PETROLEUM
BELL VIEW OIL
PACIFIC MAT. THEATERS
E. M. ALLISON & CO.
102 FINANCIAL CENTER BLDG.
04 SO. SPRING ST. VANDIKE 6111

TO THE HOLDERS OF SOUTHERN CALIFORNIA GAS COMPANY ... Mortgage Forty-Year Gold Bonds, Series "A" and Series "C" ... The Equitable Trust Company of New York, as Trustee under Southern California Gas Company First Mortgage ... dated December 1, 1910, hereby gives notice that it will purchase bonds of the ... Series "A" or Series "C" ... Sinking Fund under said Mortgage to the amount sufficient ... amount, the sum of Twelve Thousand Five Hundred Fifty-eight Dollars and ... cents ($12,658.31) now held by ... Sinking Fund Account, and bonds ... offers to be submitted to it prior to ... o'clock noon on June 3, 1929, at its ... banking office, No. 11 Broad Street, New York, for the sale of said bonds ... not exceeding One Hundred and Two and Five-eighths (102⅝) of the face value of ... principal and accrued interest. Offers ... be opened at the office of the undersigned at ... o'clock noon, June 3, 1929, ... and should be tendered ... addressed to the Trust Department of the undersigned. The right is reserved to reject any and all offers.
THE EQUITABLE TRUST COMPANY OF NEW YORK.
By LYMAN RHOADES, Vice President.
Dated, New York, N. Y., May 23, 1929.

... TESTS LOW
... of Colorado Plant Show ... Per Cent Gasoline
... made in the experimental ... plant at Rulison, Colo., ... by the United States Bureau of Mines, contains only about 8 ... straight run gasoline. This ... small a percentage that it was ... desirable to run a pressure ... on the whole crude and ... topped crude in order to ... the total amounts of gasoline ... that the bureau says. ... experiments at 130 ... pressure were made by the ... crude oil from which the ... had not been removed and ... portion of the same crude ... had been skimmed. A small ... capacity still with fractionating tower was used for this ...

...years
...rience
...ind
...LSON
...LANE
...INES
...ir-cooled 150 H.P.
...ine Company
... Boyle Ave., Los Angeles
...CASH LOAN
...%
Stock
PROTECTION
...y. No calls for additional ... No red ... or loan yet today. ... securities, either ... you.
...gest stock ... the West."
...UARANTEE CO. TRinity 6881
...ELES

J. Barneson & Co.
Members of
New York Stock Exchange
San Francisco Stock Exchange
San Francisco Curb Exchange
Los Angeles Stock Exchange
Los Angeles Curb Exchange
Chicago Board of Trade
Associate Members
New York Curb
LOS ANGELES
Board of Trade Building
Main 9th St. TRinity 6181
Branch Office
HOLLYWOOD
Hollywood Blvd. HOllywood 3434
Other Offices:
San Francisco Oakland
Seattle
PRIVATE WIRES
New York, Chicago, San Francisco

E. A. PIERCE & CO.
Members N. Y. Stock Exchange
Pierce Building, 11 Wall Street, New York

Los Angeles Office: 623 South Hope Street, Los Angeles
Michigan 6231
Pasadena Office: Oakland Hotel, Pasadena
Walnut 6137

Power Corporation
... New York
...ass A Common Stock
... Light and Power Corporation ... dend of 60¢ per share on Class ... ding June 30th, 1929, payable ... cord at the close of business on ...
...ock may apply this dividend ... es of Class A Common Stock ... such share held; this being a ... ditional stock purchased. The ... lling on the New York Curb ... Exchange at approximately ...
...lose of business on June 15th, ... elect to exercise the right to ... mmon Stock and redeem their ... es for Class A Common Stock ... rtificates therefor, will be issued ... Common Stock entitled to the ...
D. L. McDANIEL, Secretary.

Wilcox Drake & Co.
Members New York Stock Exchange
LOS ANGELES ... Southwest Bank Bldg. VAndike 2381
HOLLYWOOD ... Hollywood First Natl. Bldg. HOllywood 3111

ANDERSON & FOX
MEMBERS NEW YORK STOCK EXCHANGE
... SO. SPRING STREET LOS ANGELES
TELEPHONE FABER 5111

Merrill, Lynch & Company
... YORK, CHICAGO, DETROIT, CLEVELAND STOCK EXCHANGES
... E. H. VAN NUYS BLDG. Phone TRinity 0511

LOGAN & BRYAN
... SPRING STREET BILTMORE HOTEL
MEMBERS NEW YORK STOCK EXCHANGE

WHAT'S DOING today

Los Angeles Women's luncheon meeting, Commercial Club, 1106 South Broadway, noon, and meeting Belasco Theater, Eleventh and Hill streets, 1 p.m. Dr. C. A. Dykstra will speak.

Paola Club of Los Angeles dinner, Commercial Club, 1106 South Broadway, evening.

Los Angeles Motor Executives luncheon meeting, Commercial Club, 1106 South Broadway, noon.

Los Angeles Ebell Club book review, clubhouse, afternoon.

Cadman Creative Club meeting, home of Mrs. Lulu Stanford Tefft, evening, program.

Los Angeles City Club county and municipal government and State affairs, joint meeting, clubhouse, 833 South Spring street, noon.

Philatelic Club dinner meeting, Commercial Club, 1106 South Broadway, evening.

California Art Club, art forum, Barnsdall Park, afternoon.

Kappa Sigma Fraternity luncheon, University Club, 614 South Hope street, noon.

Free public lecture, Central Library, 530 South Hope street, 8 p.m. "Play for Los Angeles Citizens" will be the subject.

Alpha Sigma Phi Alumni Council luncheon, University Club, 614 South Hope street, noon.

City Teachers' Club election meeting, clubhouse, 4:30 p.m.

Southwest Museum exhibit, Highland Park, afternoon.

Los Angeles Museum exhibit, Exposition Park, 10 a.m. to 4:30 p.m.

California Botanic Garden plant exhibit, Mandeville Canyon, 9 a.m. to 6 p.m.

Free permanent California exhibit, scenic motion pictures, State Exposition Building, Exposition Park, 10 a.m. to 4:30 p.m.

State Societies

Alaska-Yukon Club meeting, Veterans' Hall, 246 South Hill street, 8 p.m.

Motion Pictures

Biltmore, Fifth at Grand—"Show Boat."

Broadway Palace, Broadway between Sixth and Seventh—"Abie's Irish Rose."

Fox Criterion 642 South Grand avenue—"Fox Follies."

Fox Carthay Circle, Wilshire at Carthay Center—"The Black Watch."

Million Dollar, Broadway at Third—"The Letter."

Grauman's Chinese, 6925 Hollywood Boulevard—"Broadway Melody."

Loew's State, Seventh and Broadway—"The Valiant."

Paramount, Sixth and Hill—"Innocents of Paris."

Tower, Eighth and Broadway—"Scandal."

United Artists, Broadway near Ninth—"Alibi."

Warner Brothers, Hollywood at Wilcox—"On With the Show."

Fox Grauman's Egyptian, 6708 Hollywood Boulevard—"The Letter."

Fox West Coast, Uptown, Tenth and Western—"Speakeasy."

Fox Boulevard, Washington and Vermont—"The Trial of Mary Dugan."

Stage

Belasco, Eleventh and Hill—"Night Hostess."

Egan, Figueroa at Pico—"This World and the Next."

El Capitan, Hollywood near Highland—"Burlesque."

Figueroa Playhouse, Figueroa near Ninth—"The World We Live In." No performance on Sunday.

Mission Playhouse, San Gabriel—Dark.

Vine-street, Vine near Sunset—"The Ghost Train."

Hollywood Play House, 1733 North Vine—"Danger."

Majestic, Ninth and Broadway—"Streets of New York."

Mason, 127 South Broadway—Dark.

Mayan, Eleventh and Hill—"Let Us Be Gay."

Orange Grove, Grand and Seventh—"The Night Hawk."

Hollywood Music Box, 6126 Hollywood Boulevard—"Dracula."

President, 744 South Broadway—"Skidding."

Varieties

Burbank, Sixth and Main—Burlesque.

Follies, Fourth and Main—Burlesque.

Orpheum, Ninth and Broadway—All-star comedy bill.

Hillstreet, Eighth and Hill—Long Tack Sam and company.

Pantages, Seventh and Hill—"Amos 'n' Andy."

COLD MARK RECORD SET AT LEYDEN

Professor Makes Nearest Approach to Absolute Zero, Using Liquid Helium

THE HAGUE, May 26. (Exclusive)—Using liquid helium, Prof. Keezon of Leyden University has succeeded in attaining a temperature of .82 of 1 degree centigrade above absolute zero (273 deg. below zero Farenheit) in a space of 200 cubic centimeters, which was large enough to allow of the introduction of physical instruments for making exact observations hitherto only attainable in the space of one cubic centimeter.

The search for the absolute zero of temperature has always attracted the keenest interest. As it is approached, substances change their properties, and it is impossible to predict what will be the electrical or physical behavior of any particular element.

It was Prof. Keezon who in 1926 succeeded in solidifying helium, and who now has attained the lowest temperature ever reached.

TO VISIT POPE

TUCSON (Ariz.) May 26. (Exclusive)—Bishop Daniel J. Gercke of the Catholic diocese of Tucson, has started on a three months' trip to Spain and Italy, with inclusion of a visit to the Vatican and to Pope Pius XI.

BUSINESS BREVITIES
[Advertising]

The Times Branch Office, 621 South Spring street. Advertisements and subscriptions taken. Telephone MEtropolitan 0700.

THE WEATHER
(Official Report)

LOCAL OFFICE, U. S. WEATHER BUREAU, Los Angeles, May 26.—(Reported by H. B. Hersey, Meteorologist.) At 5 o'clock a.m. the barometer registered 29.74; at 5 p.m., 29.63. Thermometer for the corresponding hours showed 57 deg. and 65 deg. Relative humidity, 5 a.m., 89 per cent; 5 p.m., 54 per cent. Wind, 5 a.m., southwest, velocity 3 miles; 5 p.m., southwest, velocity 10 miles. Temperatures, highest, 83 deg.; lowest, 57 deg. Rainfall for season, 13.81 inches; normal to date, 15.14 inches; last season to date, 9.76 inches. Barometer reduced to sea level.

LOCAL FORECAST

For Los Angeles and vicinity: Fair Monday and Tuesday, with moderate temperature.

STATE FORECAST

SAN FRANCISCO, May 26.—Weather forecast:

San Francisco Bay region—Fair and warmer; moderate north wind.

Northern California—Fair and warmer; fresh northerly winds.

Sierra Nevada—Generally fair, with moderate temperature; fresh northerly winds.

Sacramento, Santa Clara and San Joaquin valleys—Fair and warmer; fresh northerly winds.

Southern California—Fair; normal temperature; moderate to fresh northwest winds on coast.

ARIZONA FORECAST

PHOENIX (Ariz.) May 26.—Forecast for Arizona:

Fair Monday and Tuesday; cooler on Monday; southeast winds.

COLORADO RIVER

YUMA (Ariz.) May 26. (Exclusive Dispatch from the United States Reclamation Service.) Gauge height Colorado River, 25 feet. Discharge Sunday, 63,000 cubic feet.

TEMPERATURES

Stations	Tempera- tures Max.	Min.	Precip- ita- tion
Conditions, 5 p.m.			
Boise—Partly cloudy	72	52	0
Boston—Clear	76	52	0
Chicago—Partly cloudy	70	52	0
Denver—Cloudy	80	58	0
Edmonton—Pt. cloudy	70	38	0
El Paso—Cloudy	90	62	0
Eureka—Clear	64	48	0
Flagstaff—Clear	80	48	0
Fresno—Clear	92	58	0
Havre—Cloudy	60	40	0
Helena—Raining	68	52	.01
Jacksonville—Clear	90	72	0
Kansas City—Raining	76	64	.04
Lander—Cloudy	72	46	0
Los Angeles—Clear	68	60	0
Medford—Cloudy	86	52	0
Needles—Clear	100	70	0
New Orleans—Raining	86	70	.22
New York—Clear	74	58	0
North Head—Clear	64	52	0
Oklahoma—Cloudy	82	62	0
Omaha—Cloudy	80	62	0
Phoenix—Clear	96	64	0
Portland, Or.—Cloudy	72	52	0
Red Bluff—Clear	94	54	0
Roseburg—Clear	88	48	0
St. Louis—Cloudy	74	62	0
St. Paul and Minneapolis—Cloudy	72	54	.20
Sacramento—Clear	92	54	0
Salt Lake City—Pt. cldy.	88	60	.04
San Diego—Cloudy	94	66	0
San Francisco—Clear	68	52	0
Santa Fe—Clear	70	48	0
Seattle—Clear	74	48	0
Spokane—Partly cloudy	74	48	0
Washington—Clear	82	58	0
Winnemucca—Pt. cloudy	88	48	0
Yellowstone—Clear	82	40	0
Yuma—Clear	90	68	0

VITAL RECORD

DEATHS
With Funeral Announcements.

ALFORD. H. E. Alford.
Remains at the chapel of W. A. Brown, 1815 South Flower street.

ALLEN. Mary Laraway Allen, suddenly, May 25, aged 68 years, native of New York City and Minneapolis, Minn.; sister of Mrs. A. P. Pray of Minneapolis, Minn.
Remains will lie in state from 9 a.m. until 1 p.m. Tuesday, May 28, at the parlors of the Grand City Undertaking Co., Glendale.

BIRD. Robert J. Bird, husband of Laura Bird, beloved father of Mrs. Eva Carpenter and Mrs. Hazel Moore.
Services Tuesday at 10 a.m. from the parlors of L. P. Utter, 4364 South Broadway.

BROWN. The funeral services of Edward P. Brown will be held Tuesday at 2 p.m. from the chapel of W. A. Brown, 1815 South Flower street.

BRUSH. The funeral services of Albert Leland Brush will be held today at 10 a.m. from the Little Church of the Flowers, Forest Lawn Cemetery. W. A. Brown, funeral director.

BUSH. Adolph, beloved husband of Lillian Bush and brother of Edward Bush.
Funeral services Tuesday at 3 p.m. at the Little Church of the Flowers, Forest Lawn Cemetery. Pierce & Lowe, directors. (Memphis, Tenn., papers please copy.)

BUSH. Emma Bush, beloved sister of Edward Bush.
Funeral services Tuesday at 3 p.m. at the Little Church of the Flowers, Forest Lawn Cemetery. Pierce & Lowe, directors. (Memphis, Tenn., papers please copy.)

BURNETT. At 920 South Westlake avenue, May 25, Blanche W. Burnett, wife of Charles H. Burnett and mother of Woodford Davinson.
Funeral services at the Los Angeles Crematory chapel Tuesday at 3 p.m. Strauss Brothers, directors.

CAMMERER. At 4630 Homer street, Charles W. Cammerer.
Remains at Cresse's, Highland Park.

CASA. May 25, Camille Casa, beloved son of Mr. and Mrs. Camille Casa.
Remains at the parlors of Godeau & Martinoni. Funeral notice later.

CROSS. Elizabeth B. Cross, late of 2425 South Curson.
Funeral Tuesday at 9 a.m. at St. Agatha's Church, corner Mansfield and Adams. Bramble Funeral Home in charge.

CROSS. May 25, Kathryn E. Cross, beloved wife of William C. Cross.
Funeral Tuesday, May 28, at 8:15 a.m. from chapel of Cunningham & O'Connor, 1031 South Grand avenue. Requiem mass at St. Vincent's Church at 9 a.m. Interment, Calvary.

DOUBLE. Charles Double.
Remains at Gus Alvares & Moore. Interment, Bedford, Iowa.

GOLDBERG. Rose, beloved wife of Phillip Goldberg.
Remains at the Cleghand & Groman Mortuary, 901 West Washington street.

GOODHUE. At his home, 321 Lawson Place, Glendale, May 25, 1929, Frank Monroe Goodhue, aged 71 years, beloved brother of Eleanor M. Goodhue of Glendale, Mrs. W. C. Goodman of Palisade, N. J., and J. R. Goodhue of Augusta, Ill.
Funeral services will be held Tuesday, May 28, at 1 p.m., in the Little Church of the Flowers, Forest Lawn Cemetery. Kieser & Everick, Glendale, directors.

GORMAN. Thomas Henry Gorman, loving brother of Alfred, Harry, Samuel and Stanley Gorman of Los Angeles, Bessie and Winnie Gorman of Montana; nephew of Mrs. R. Leslie of Los Angeles; member of Ottawa Lodge, No. 51, F. & A. M.
Services Tuesday, May 28, at 2 p.m., from Runyon, Mortuary, 950 West Washington street.

HAWKINS. Grover C. Hawkins, loving husband of Bertha Hawkins.
Notice of funeral later by Runyon Mortuary, 8909 Compton avenue.

KLEEBERG. May 26, Max Kleeberg, beloved husband of Mrs. Jennie Kleeberg.
Funeral services Tuesday at 11 a.m. from the chapel of W. A. Brown, 1815 South Flower street.

LARDAN. Funeral services of Daniel L. Lardan will be held from the chapel of Paul D. Robinson, 1001 West Washington street, today at 3 p.m.

MANN. May 25, Horace H. Mann of 1815 West Adams street, father of Arthur, George and Dorothy Mann and Mrs. Frederick Carrol of Columbus, O.
Funeral services at the West Adams Presbyterian Church, Tuesday at 3 p.m. Bresee Brothers, directors.

MANNING. At 3021 Mt. Royal Drive, Dr. Edward C. Manning, beloved father of Dr. W. R. Manning of Fillmore, Cal.; Marie and Ned Manning of this city.
Remains at the chapel of Ivy H. Overholtzer, 1719 South Flower street. Funeral services will be held in the Little Church of the Flowers, Forest Lawn Cemetery, Tuesday, May 28, at 2 p.m.

MERTZ. May 26, at 207 North Arden Boulevard, Lewis Hugo Mertz.
Remains at Pierce Brothers, 720 West Washington street. Notice of funeral later. (Chicago papers please copy.)

MILLER. At 1019 North Mar Vista, Pasadena, May 25, Miss Edith Helen Miller, aged 31 years, formerly resided at 2008 South Palm Grove avenue, Los Angeles, beloved daughter of Mr. and Mrs. Frank Miller and sister of Frank Miller, Jr., of Los Angeles, Mrs. C. P. Porter of Pasadena and Mrs. H. D. Mancom of Long Beach; member of the West Washington Community Church.
Funeral services Tuesday afternoon at 3 o'clock from the chapel of Reynolds & Eberle, 825 East Orange Grove avenue, Pasadena. Interment, Forest Lawn Cemetery.

PARSILLE. John Parsille of 2621 Virginia Road.
Notice of funeral later. J. D. Paris & Co., directors.

PETERS. Frank J. Peters, May 26, at his home in Whittier, Calif., beloved husband of Johanna Peters and father of Rev. H. H. Peters, Mrs. George Goldenstein and Mrs. Harm Buss.
Services will be held Tuesday, May 28, at 2 p.m. from the Messiah Lutheran Church, Manchester and Budlong. Southwest Funeral Home in charge.

POREIDER. Louis Poreider, aged 57 years, beloved husband of Rosa Calambos Poreider and father of Louis Poreider.
Remains at Paul D. Robinson Mortuary, 1001 West Washington street. Funeral notice later.

DEATHS
With Funeral Announcements.

POTTS. S. E. Potts.
Remains at the chapel of W. A. Brown, 1815 South Flower street.

RIPLEY. May 21, in New York City, Forbes Ripley, aged 19 years, beloved son of Mr. and Mrs. Frederic C. Ripley of 3315 West Adams street, and brother of Edward Frederic and Vernette Ripley.
Funeral services Monday, May 27, at 4 p.m., at the Little Church of the Flowers, Forest Lawn Cemetery. Pierce Brothers, directors.

SIMONIN. May 25, Henri, beloved husband of Hattie Estelle Simonin.
Masonic services Wednesday at 2 o'clock at the chapel of Godeau & Martinoni, 826 West Washington street.

SORSABAL. May 26, Gracian Sorsabal.
Remains at parlors of Godeau & Martinoni. Funeral notice later.

STEVENS. The funeral services of Miss Isolise Stevens will be held today at 2 p.m. from the chapel of W. A. Brown, 1815 South Flower street.

STOCKTON. May 26, L. J. Stockton.
Remains at the chapel of W. A. Brown, 1815 South Flower street.

TEGGART. In Riverside, Cal., May 25, 1929, Elena Altamirano Teggart, beloved wife of Frank Teggart of Dufferin avenue, Riverside, Cal., and sister of J. A. Altamirano, Joseph A. Altamirano, W. Hurlburt, Mrs. L. Barclay and Mrs. R. Shepherd, all of Los Angeles, Cal.
Friends may call today after 3 p.m. at Cunningham & O'Connor, 1031 South Grand avenue. Vespers service tonight at 8 o'clock. Requiem mass Tuesday at 9 a.m. at St. Basil's Church, Wilshire and Harvard Boulevard, Los Angeles. Interment, Inglewood.

THRIOT. Nellie M. Thiriot, late of 1871 West Twenty-third street, formerly of Park City and Salt Lake City, Utah; sister of Gideon Snyder of 1940 Cordova street, this city.
Funeral services Tuesday at 2 p.m. in the chapel of Geo. E. Remington's Funeral Home, 1707 South Flower street. Dan Richardson, director.

THRIS. Anna, beloved wife of James Thris.
Funeral, 10 a.m. Tuesday from the chapel of J. H. Riedeman, 1618 South Main.

TOLVERSEN. At Glendora, Cal., Mrs. Wielena Tolverson, aged 71 years, beloved wife of Chris Tolverson and mother of Mrs. Julius Jorgensen.
Funeral today at 1 p.m. from the chapel of W. A. Brown, 1815 South Flower street. Interment, Mesmah Wis.

WILSON. Martha J. Wilson, loving daughter of Mr. and Mrs. Turner Wilson of 436 North Fuller avenue, sister of Clara, Ann Wilson, and friend of Mr. and Mrs. Robert Wilson.
Remains will be forwarded by Ruppe Mortuary, 930 West Washington street, to Oklahoma City, for services and interment.

FUNERAL DIRECTORS

RUPPE MORTUARY
930 West Washington Street
WEstmore 3207

PAUL D. ROBINSON
Former president of Robinson & Adair, Inc.
1001 West Washington. WE. 1001

ROBINSON & ADAIR, INC.
Successors to Booth & Davison Co.
817 VENICE BLVD. WE. 3494.
GEO. M. ADAIR. W. W. JOHN.

EDWARDS BROTHERS, INC.
SERVICE, ECONOMY, RELIABILITY
936 Venice Boulevard (16th st.) WE. 5848

BRESEE BROTHERS
FREE PARKING IN PRIVATE GARAGE
655 SOUTH FIGUEROA. PA. 3123.

E. Clair Overholtzer Co.
WE. 6147. 1236 South Grand.

GARRETT BROTHERS
921 Venice Boulevard (16th st.) WE. 2030.

SHARP & O'CONNOR
931 Venice Boulevard. WE. 4448.

CEMETERIES

Forest Lawn Memorial Park
Among the Hills
The Most Famous Cemetery in America
Home of the Little Church of the Flowers
Glendale avenue and San Fernando Road.
Telephone Albany 1121.

HOLLYWOOD CEMETERY
Conveniently accessible—a beautiful hallowed park in the heart of the city. Not sacredly private and secluded.
Mausoleum. Crematory. Columbarium all set amidst environment of landscape beauty. Perpetual care. Beautiful Hollywood Cemetery Chapel available for services of funeral parties. Gower and Santa Monica Blvd. HE. 2626. HO. 6455.

INGLEWOOD PARK
Southern California's Largest Cemetery
A Burial Ground Founded for Eternity
Mausoleum—Beautiful Chapel—Crematory.
TU. 6464. TH. 6837.

MAUSOLEUMS

ANGELES ABBEY
Close-by Los Angeles on Long Beach Blvd.
Crypts and Niches reasonably priced.
Visitors welcome. Office, 803 Central Bldg.
Telephone TUcker 9533.

Forest Lawn Mausoleum
The Largest Mausoleum in California
Anchored in the rock of the everlasting hills.
Forest Lawn Memorial Park
Glendale avenue and San Fernando Road.

Inglewood Park Mausoleum
An everlasting BURIAL PLACE of unequaled Dignity and Beauty
City office, TU. 6464. Cemetery, TH. 6837.

FLORISTS

FOREST LAWN FLOWER SHOP
Adjoining
The Little Church of the Flowers
Forest Lawn Memorial Park
Flowers for every occasion.
Albany 1121
Location Assures Your Flowers On Time.

MONUMENTS

MONUMENTS, MARKERS, MAUSOLEUMS
VIDOR GRANITE CO.
9975 Santa Monica Blvd. HO. 3182.

CEMETERY LOTS

WANT offer for three fine graves in Inglewood Cemetery, lots 87 "O" El Reposo. Phone Cowles, 2404 Santa Ana, Cal.

VALHALLA BEAUTIFUL, graves, always dry. Large sections or single burial lots. Choice location. Prices low. 419 Merritt Bldg., Eighth and Broadway. TU. 5534.

Divorce Granted Actress Wife of Arthur Richman

NEW CITY (N. Y.) May 24. (Exclusive)—The rose-colored spotlights focused on the romance of Arthur Richman, Broadway playwright, and Madeline Marshall, star in his dramatic efforts, are flooding an empty stage. The principals had left by different exits.

The romance began in 1923, when Miss Marshall appeared in Richman's first big success, "Ambush," in its London production. In 1925 they were married. But less than two years later Richman formally announced he would not be responsible for his wife's debts, and shortly Mrs. Richman countered with a raid and a divorce suit. Accompanied by relatives and detectives, Mrs. Richman burst into an uptown apartment, where they found a girl in negligee and, hiding under a sheet, the playwright, according to their affidavits.

Three months ago an interlocutory decree was handed down in Rockland County Supreme Court, but so quietly that it was not until the Supreme Court Clerk in New City issued the final decree that the divorce became public knowledge.

Richman is now writing talkie dialogue in Hollywood.

LITURGY BEFORE CHURCH COUNCIL

Congregationalist Meeting Opens Tuesday

Four Proposals Come Before Detroit Session

Will Seek Basis for Union of Denominations

NEW YORK, May 26. (Exclusive)—A "new Congregationalism" is indicated in four proposals which will come before the National Council of the Congregational Churches at its biennial meeting in Detroit the 28th inst. to June 4. These proposals are:

1. Espousal of scientific procedure in worship.

2. Approval of "Religion, Unincorporated" as a basis for organic union with other denominations and for overcoming sectarian divisions in Protestantism.

3. Systematic recruiting of candidates with Grade A ability for the ministry.

4. Integration of laymen into the regular activities of the churches and the denomination instead of building up a separate national brotherhood organization.

A liturgy based upon the science of psychology and not upon the authority of tradition is to be proposed to the pastors at the Detroit meeting of the National Congregational Council. It is intended that the liturgy shall be made available to the churches for suggested and helpful, but not obligatory, use in worship.

LITURGY PREPARED

Preparation of the liturgical material has proceeded under the auspices of the commission on evangelism and devotional life of which the Rev. Dr. Lewis T. Reed of New York is chairman. Dr. Reed also is general secretary of the ministerial boards and for twenty-one years was pastor of Flatbush Church in Brooklyn. Dean Luther A. Weigle, Ph.D., of Yale divinity school, has had a prominent part in the liturgical preparations. The Rev. Dr. Oscar E. Maurer, for twenty years pastor of the First Church of Christ (Congregational) in New Haven, founded in 1639 located on the "Green," will preside at the pastor's conference in Detroit when liturgical matters are considered.

A letter reporting upon "A Study of the Psychological Principles of Public Worship" was mailed last week to every pastor by the commission on evangelism and devotional life. The study was made by the Rev. Dr. Douglas Horton, pastor of Leyden Church, Brookline, Mass., who will be the chaplain for the daily devotional services at the council meeting.

In this study Dr. Horton states that "worship is an activity of the human mind" and that the most helpful worship will be that in which the psychological laws regarding attention have been heeded.

"Worship," he says, "must assume the form of 'attention,' for it is by attention that the mind works. Whether we think or dream, whether our ideas are clear or confused, whether we are animated by love, hate or any other emotion, we are, obviously, always 'attending' to something.

"It is surprisingly easy in the Sunday-after-Sunday routine of church services to forget 'what' it is in our worship that we are supposedly attending 'to.' The various parts of the service have an inveterate tendency to become exercises—in which there is nothing left to look for or appreciate but the technique of the performance. But this is worship without content.

"True worship is alive and will have commerce with a living God. God and only God is its content—not words about God, not the 201 names of God, but God. Our consideration of the psychological principles of worship will fail if we forget that the forms are nothing except as they glow with content. The attention in true worship is directed wholly toward God.

"It is only by periodic penetration through the forms to the mysteriously felt presence of the Wholly Perfect that we become aware in worship that 'something is happening' to us, our personality is coming alive, our destiny is being enlarged."

The word "unincorporated" has been added to the name for the proposed united body of the National Council of the Congregational Churches and the General Convention of the Christian Church. The plan for the merger of the two denominations was first announced last fall. As now revised the plan provides that the name for the united body shall be the "General Council of the Congregational and Christian Churches. Unincorporated." The legal charters of the Corporation for National Congregational Council and for the general Christian convention are to be retained as are likewise all the separate incorporations for mission and other benevolent boards. This policy of continuing all existing corporations has already been followed within several denominations which have recently effected mergers among their mission boards.

BROTHERHOOD DISAPPROVED

A negative answer to the question whether a national Congregational men's brotherhood should be organized will be recommended to the National Council by its commission on men's work, of which the chairman is Robert E. Lewis, general secretary of the Y.M.C.A. of Cleveland.

The view of the commission is that, instead of a new organization, the existing agencies for promoting Bible study, evangelical and devotional life, social service, international good will and peace and world-wide missions should give more attention to interesting and enlisting participation by men.

A greatly increased participation of laymen in the national ecclesiastical and executive affairs of the denomination also is urged. The small number of lay members in the National Council itself is held to be unfortunate and to represent an ignorance on the part of laymen in the importance and magnitude of the council's business, involving the control of $50,000,000 in property and invested funds and the administration of work costing annually more than $5,000,000.

POPE TO RULE BEATIFICATION

Catholics Will Honor Don Bosco, June 2

Pilgrims From Over World Will Attend

Founder of Salesian Order Aiding Urchins

VATICAN CITY, May 26. (AP)—Beatification of Don Bosco, founder of the Salesian order which devotes itself to training street boys for useful lives, is to take place in St. Peter's on June 2. The new saint of the Roman Catholic Church will be named Blessed Don Bosco and Pope Pius will preside.

Pilgrims from many foreign lands will be present at the ceremonies, which will be carried out in all the expensive splendor that has become traditional for such events. It is expected that from $50,000 to $75,000 will have been required for the beatification by the time the rites are ended.

Previous beatifications have cost that much, the expense being borne in each instance by "the postulator of the cause," or the person who petitioned for the decree, sought the necessary proofs of holiness and presented them to the Sacred Congregation of Rites.

The cost is spread over a number of items, among the chief of which is the illumination of St. Peter's. The whole of the basilica will be lighted this June night and the expenses, to judge from former ceremonies, may run in excess of $30,000.

The expenses of the elaborate procession, pontifical mass and preparation of the basilica's altars ordinarily amount to $2000 and the Vatican chapter annually receives about $4000 for decorations and candles.

When Pope Leo XIII canonized Saints Anthony Maria Zaccaria and Peter Fourier the ceremony cost $43,000. An earlier ceremony involved expenditure of $30,000 for preliminary procedure alone.

There is also a cost to be borne in gathering the necessary data and proofs upon which the granting of sainthood is postulated. This sometimes involves long journeys or deep delving into musty records by experts in the search for evidence concerning miracles adduced in proof of the holiness of the person to be beatified.

In the case of Don Bosco proofs were accepted in two cases involving a nun, Sister Provina Negro, who was cured of ulcer of the stomach through the intercession of Don Bosco, and a woman, Teresa Callegari, who was cured of an internal illness which had baffled physicians.

Don Bosco was born in 1815 of poor parentage. As a young priest he visited prisons in Turin, Italy, and, observing the wretchedness of youths confined therein, resolved to devote his life to saving children of the street from indigence and crime.

He met much opposition in his early efforts, but triumphed over discouragements, and in 1859 founded the first chapter of the Salesian order with fifty nuns and priests as assistants.

PLATICAS DE LOS LUNES

POR EL PROFESOR RAMON GUERRERO
Encargado de la Sección Española de este diario

"Ensaladilla", diminutivo de "ensalada", es el título que da Luis Gabaldón al artículo de su pluma que transcribí en mi Plática próximo-anterior. Bien sabido es para mis lectores que "ensalada", en sentido propio, es una hortaliza, o mezcla de hortalizas, crudas o cocidas, pero frías, que se aderezan con sal, pimienta, aceite, vinagre y otras cosas. Las ensaladas pueden llevar también huevos duros rebanados, carnes frías en lonjas, fragmentos de pescado, mariscos, etc.

La mezcla de líquidos y especias, o la salsa fría (mayonesa, tártara, etc.), con que se sazona o condimenta una ensalada, lleva en español el nombre de "aderezo" o "alliño"; y así decimos que una ensalada de lechuga se compone, condimenta o sazona con aderezo francés (aceite, vinegre, sal, pimienta y mostaza), y que el mejor aderezo o alliño de una ensalada de camarones es la mayonesa. He querido mencionar de modo especial estos dos castizos términos, por si tuviere ocasión de leer la presente Plática cierta muchacha norteamericana que, en un restaurante, preguntaba el otro día a un joven mejicano cómo se decía "salad dressing" en español. Respondíle su interlocutor que no conocía, ni creía que hubiera, equivalente castellano de esa expresión inglesa. Para que una y otro confirmen que le hay, sírvanse buscar la voz "aderezo" en el diccionario, y la encontrarán definida así en una de sus acepciones: "condimento, guiso, conjunto de ingredientes con que se componen las cosas que han de comerse." Análoga cosa denota la palabra "alliño".

En sentido figurado, "ensalada" es una mescla o revoltillo de cosas sin conexión, y puede aplicarse tal nombre a artículos literarios como el que nos ocupa, en los que negociadamente nos habla el escritor de varios asuntos, generalmente relacionados con las cuestiones, noticias y sucedidos del día.

En la ensaladilla que trascribí nos dice Gabaldón que una bella actriz francesa ha resuelto abandonar el mundo y enclaustrarse en un convento. Esta desaparición de la actriz de la escena del mundo la designa el articulista con el nombre de "mutis", voz que se usa en el teatro para hacer que un actor se retire de la escena. El acto de retirarse se llama también "mutis", y "hacer mutis" significa en las tablas "desaparecer de escena". En inglés se usa con valor igual la voz "exit".

En el mismo párrafo que comentamos leemos que la actriz desaparece por el "foro". Llámanse "foro" en un teatro la parte del escenario (stage), o de las decoraciones teatrales (scenery), opuesta a la embocadura o boca (stage opening) y más distante de ella. Supongo que podría llamarse "back stage" en inglés.

Por si algunos de mis lectores desearen conocer los términos que denotan las partes más importantes de la escena o escenario (stage) de un teatro, diré que se da el nombre de "decoraciones" (scenery) al conjunto de telones, bastidores, bambalinas y demás servicio escénico con que se figura un lugar o sitio cualquiera en las representaciones dramáticas o de otro espectáculo teatral. Y así exclamamos, "¡Qué hermosa decoración!", cuando al levantarse el telón, aparece a nuestra vista una escena que representa con gran verdad un bello paisaje, una marina encantadora, el suntuoso patio de un palacio, o un gran salón ricamente decorado.

"Telón" (drop-curtain) es una tela grande que puede bajarse y subirse a voluntad en el escenario de un teatro, y forma parte principal de su decoración. Los telones se emplean, ya para separar el escenario de la sala de espectáculos—"telón de boca" (drop curtain)—, ya para dividir el escenario en dos o más términos — "teloncillos" (sundry drops)—, ya para cerrar el fondo de la escena—"telón de foro o de fondo" (back drop).

Los bastidores (wings) son los lienzos o partes de la decoración que forman los límites laterales de la escena, y van montados sobre armaduras de madera.

Llámase "bambalina" (flies) cada una de las tiras de lienzo pintado que en los teatros cuelgan de los telares (gridiron) del escenario, de bastidor a bastidor, y sirven para representar los primeros términos y parte superior de lo que representa la decoración. La frase "entre bastidores" (behind the scenes) denota, en el sentido figurado, el carácter solapado de la acción de una persona que obra en algún asunto sin dar la cara. Y así decimos que "Fulano de Tal dirige, entre bastidores, la política de Méjico", por ejemplo. También denota esa expresión lo que sucede o se efectúa fuera de la vista o del conocimiento del público: "Usted no sabe lo que ocurse entre bastidores; pero le aseguro que es algo vergonzoso."

Diré, por último, que el "proscenio" (proscenium) es la parte del tablado de la escena en un teatro, que se extiende por delante del plano del telón, entre éste y la orquesta.

En mi próxima Plática seguiré haciendo comentarios sobre el artículo humorístico de Gabaldón.

SAN QUENTIN PRISONERS GET PAROLE

L. A. Woman Freed; Twenty-seven Pleas Filed by Convicts Denied

SAN QUENTIN, May 26. (AP)—Six paroles were granted today by the State Board of Prison Directors in session here, twenty-seven were denied, twenty-six granted post-dated paroles and two convicts were ordered deported.

Mrs. Hope Phillips, sentenced from Los Angeles as the result of an automobile smash-up culminating in her conviction on a charge of manslaughter, was paroled to her husband in San Francisco.

Sylvia Frank, sentenced from Santa Clara county for passing bogus checks, was paroled after serving part of a four-year term.

Philip Day, convicted in San Bernardino county on a charge of burglary, was paroled to his parents in Ohio. Raymond Wills, involved in the same robbery, was paroled to his parents in Minnesota.

Harry Chichester, Fresno boxcar burglar, was paroled for the remainder of his five-year term, and D. W. Morgan, sentenced from Madera county for burglary, was paroled for the balance of a ten-year term.

Mrs. Gabrielle La Pierre, whose husband was executed here February 15 for killing an Oakland police officer, heard her prison term fixed at the maximum, ten years.

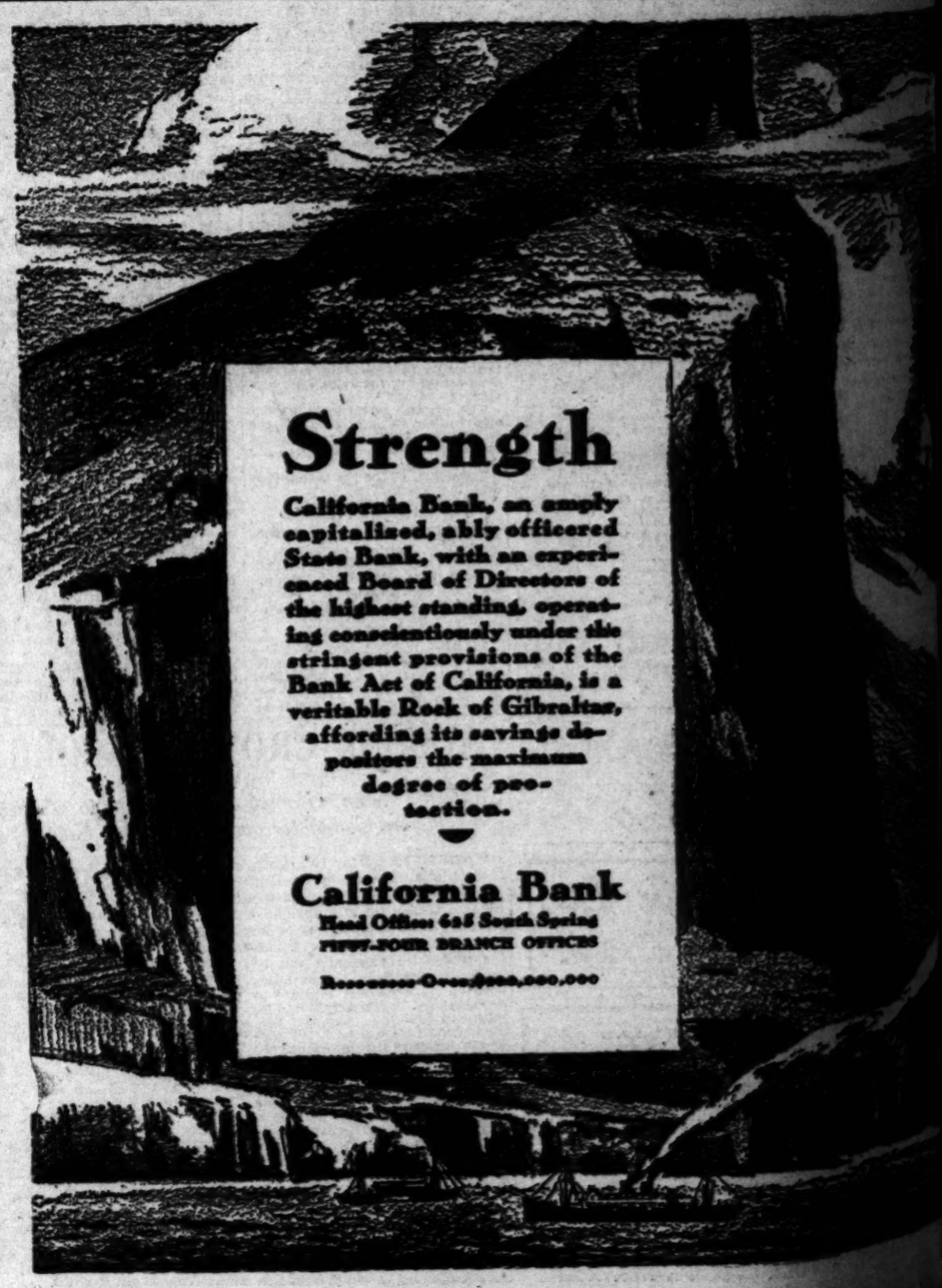
Strength
California Bank, an amply capitalized, ably officered State Bank, with an experienced Board of Directors of the highest standing, operating conscientiously under the stringent provisions of the Bank Act of California, is a veritable Rock of Gibraltar, affording its savings depositors the maximum degree of protection.
California Bank
Head Office: 628 South Spring
FIFTY-FOUR BRANCH OFFICES

EARTH CENTER IS SOLID

Indiana Educator Has Planet's Core Figured

New Theory Disproves Old Molten Belief

Globe's Rotation Only Rigidity Evidence

BLOOMINGTON (Ind.) May 26. (AP)—Old Mother Earth is solid to the core, and has a molten center only as far as a small percentage of its total diameter, according to a theory advanced by Dr. Charles A. Cummings, head of the Indiana University department of geology, who recently completed research to determine the earth's interior is molten. He says the earth is the last of the planets to cool, and that the majority of mountains for the past several million years have displaced the surface crust as they flourished for years as volcanoes.

ROTATION IS ESSENTIAL

"The fact that the earth continues to rotate at all," Dr. Cummings says, "is evidence of solidity. Gyroscopes will not function with a molten axis. They failed, as in the case of the Byrd expedition, because friction of liquid oil in the bottles of the instruments caused the spinning axis to wobble. Seismographs—instruments which record earthquake waves—could not explore the interior of the earth if the interior of the earth were molten. Great quake waves which encircle the earth, such as the earthquake which shook San Francisco in 1906, are felt with the same force on all the seismographs in the world."

CITIES SHOCK WAVES

He explains how the shock waves from earthquakes, some of which are known to have been recorded on instruments on the other side of the earth, must pass through the earth, and not around it, to be recorded on instruments on the other side of the earth. Cities shock waves, he says, are not to be confused with earthquake waves, because they are created by man-made explosions and are not of sufficient force to penetrate the earth's interior. He explains how the shock waves from earthquakes, some of which are known to have been recorded on instruments on the other side of the earth, must pass through the earth, and not around it, to be recorded on instruments on the other side of the earth. Cities shock waves, he says, are not to be confused with earthquake waves, because they are created by man-made explosions and are not of sufficient force to penetrate the earth's interior.

The present crust of the earth's composition, he says, is known to be 1,000 miles thick, with the center is a core of iron and nickel with a radius of about 1,000 miles. Its density is 10. Next comes a shell of magnesium and silicates, of 3 density, and about 1,800 miles thick. Third is a crust of another 600 miles with its density of 3, and more silica and a lesser density. The fourth shell is estimated at 900 to 1000 miles, having a density of 4, and is called peridotite. Finally follows the granite shell, 9 to 12 miles deep, and 12 miles thick, density 2.5; then comes the sedimentary rocks, the last to be considered in the calculations.

MEMORIAL DAY
Inglewood Park Cemetery

The Weather
FORECAST FOR LOS ANGELES AND SOUTHERN CALIFORNIA: Fair today and tomorrow with little change in temperature. Maximum and minimum temperatures yesterday: 92—57.

Los Angeles Times

In Two Parts — 36 Pages
PART II — LOCAL SHEET — 18 PAGES

VOL. XLVIII. MONDAY MORNING, MAY 27, 1929. C CITY NEWS—EDITORIAL—SOCIETY—THE DRAMA

BUDGET LARGER THAN LAST YEAR

Estimates Show Gain of $1,354,596

Twelve Months' Cost Set at $46,971,440

Tax Rate Forecast Despite Increase

The total budget for the next fiscal year, as prepared by Mayor George Cryer and Roy A. Knox, director of the Bureau of Budget and Efficiency, will amount to $46,971,440, which is $1,354,596.62 greater than the budget for the present fiscal year. It will be submitted to the City Council for approval next week and the Council may raise or lower the amounts granted to various departments which are included in the general government budget.

The general government budget, prepared by the Mayor and Director of Finance, amounts to $25,660,000, which is $628,000 greater than the budget for the same purposes for the present year. It is this budget which the Council has constantly maintaining $31,311,440.45 in actual budget representing payments for bond redemption, the remaining departments which consume various substances is known and enables geologists to calculate the sort of materials transmit the quake shocks.

The present conception of the earth's composition, he says, is that the center is a core of nickel-iron with a radius of about 2100 miles. Its density is 10. Next comes a shell of magnesium and iron silicate, of 5 density, and about 1800 miles thick. Third is a ring of another 440 miles with less nickel and more silica and a density of 4. The fourth shell is estimated at 900 to 1000 miles, having a density of 4, and is called peridotite. The follows the basaltic shell, 25 miles thick, density 3.2; then soft granite 9 to 12 miles deep, and 3.0 density. Finally comes the outer layer of sedimentary rocks, too thin to be considered in the calculations.

EARTH CENTER IS SOLID IRON

Indiana Educator Declares Planet's Core Firm

New Theory Displaces Ocean of Molten Middle

Globe's Rotation Cited as Rigidity Evidence

BLOOMINGTON (Ind.) May 26. (AP)—Old Mother Earth is solid to the core, and has a resistance to change of form as great as if made of the finest steel.

This is the answer of Dr. R. A. Cummings, head of the Indiana University department of geology, to recently circulated reports that the earth's interior is molten. His view is that of the majority of geologists for the past twenty-five years, and displaces the molten theory that flourished 100 years ago.

ROTATION IS EVIDENCE

"The fact that the earth continues to rotate at all," says Dr. Cummings, "is evidence of rigidity. Kelvin illustrated this by attempting to spin raw eggs about their long axis. They failed, due to internal friction of liquid contents. Hard-boiled eggs spin freely.

"Seismograms—the records of earthquake waves—enable us to explore the interior of the earth. Great quakes shake the entire earth. Such earthquakes as that of San Francisco in 1906, or the terrific Japanese quake of 1923, register on all the seismographs of the world."

CITES SHOCK WAVES

He explains how the shock waves arrive in waves, some of which can be estimated as traveling directly through the earth, while others follow the surface. The speed of vibrating waves passing through various substances is known and enables geologists to calculate the sort of materials transmit the quake shocks.

The present conception of the earth's composition, he says, is that the center is a core of nickel-iron with a radius of about 2100 miles. Its density is 10. Next comes a shell of magnesium and iron silicate, of 5 density, and about 1800 miles thick. Third is a ring of another 440 miles with less nickel and more silica and a density of 4. The fourth shell is estimated at 900 to 1000 miles, having a density of 4, and is called peridotite. The follows the basaltic shell, 25 miles thick, density 3.2; then soft granite 9 to 12 miles deep, and 3.0 density. Finally comes the outer layer of sedimentary rocks, too thin to be considered in the calculations.

MEMORIAL DAY
Thursday, May 30, in
Inglewood Park Cemetery
10 a.m. to 1 p.m.—Parade, Military Exhibitions, Spanish American War Veterans, American Legion, G. A. R., Elks' Lodge No. 99, British Overseas War Veterans and Nurses.
2 p.m. Dr. Orson Chaney—The Gun of the First Baptist Church of L. A., under the direction of Alexander Stewart, will give a concert of the world's most beautiful musical selections. Rev. Bruce Baxter, D. D., U. S. C., will be the speaker.
The public is cordially invited to be present.

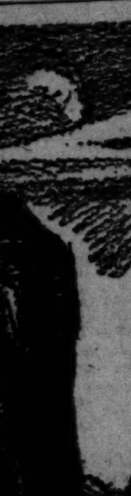

POOR PA
By Harry Callan
always makes announcement at people will see an' he hopes member that he without insurance."

LOS ANGELES WINS VISITOR'S HEART

Dr. jur Wilhelm Girardet

GERMAN HAS NEW THRILL IN PAPERS

Bulk of Sunday Editions Amazing to Europeans, Says Publisher's Son

The bulk of the American Sunday newspaper with its many sections and features is amazing to European newspaper readers, according to Dr. jur Wilhelm Girardet, son of the publisher of five large German newspapers, now in this city on a two-year tour of the United States, Japan and China.

"I wonder if anybody reads all of a Sunday newspaper," he commented. "It would seem to me there is too much of it and do you know that almost every American publisher to whom I have spoken about the matter had agreed with me? Still the size of the Sunday paper continues to increase."

Girardet, whose father publishes the Dusseldorfer Nachrichten, Essener Allgemeine Zeitung, Hamberger Anzeiger, General-Anzeiger Elberfeld and the Niederrheinsche Nachrichten will remain in the United States one year, he said, to study American newspapers. He then will spend a year in Japan and China on the same mission before returning to his home in Essen to take an active part in his father's publishing business. He is 26 years of age.

The young German, who never has been in the United States before, declared that of all the cities visited by him so far Los Angeles is the most to his liking.

"Conditions in Germany are still bad," young Girardet said. "We have about 1,000,000 men out of work in my country but still England seems to be in a worse state, reporting twice as many men out of work. In Germany we look for a slow but a steady improvement in industry and in general conditions. None of us expects a marked improvement, however, for a good many years. In general, conditions are about as good as could be expected."

Young Girardet leaves for San Francisco in about one week.

ROAD JOB EXTENDED

In granting a petition for the improvement of Wicks avenue between San Fernando Road and Mulholland street, the City Council changed the limits of the job, making it extend from San Fernando Road to Remsen street, and specified that the Monofelt subbase asked for in the petition should be eliminated.

SHRINE TICKETS ON SALE TODAY

Less Than 20,000 Remaining to Be Disposed of

Heavy Arrivals Expected to Continue This Week

Great Plans Laid for Session Opening on June 4

Final sales of season tickets, with less than 20,000 remaining, for the seven events of the Shrine convention to be held in the Coliseum will begin this morning at all Shrine box offices.

Conclave headquarters expect a complete sell-out before the opening date June 4, with heavy demands throughout the week anticipated from thousands of Shriners and other visitors from the East due in Los Angeles, according to LeRoy M. Edwards, director-general of the convention which will be held here June 4, 5 and 6.

The van of the Shrine host that will probably total more than 200,000 members, wives and friends who will be guests of the city during the week will continue to arrive by steamer, train, airplane and automobile throughout the week before the opening of the convention. Many of these are not official delegates or members of uniformed bodies.

SPECIAL FEATURES

The oriental parades, in which thousands of Shriners will march in gay regalia of the order, are scheduled for Tuesda morning, June 4, and Wednesday night, June 5. The night procession will be featured by hundreds of illuminated novelties carried by Shrine patrols.

The Circus Maximus, a spectacular entertainment of circus and hippodrome acts, will be staged in the Coliseum on each afternoon of the convention and Tuesday night, June 4. Shadowless illumination of the aerial acts which will be performed, in many instances, 100 feet above the ground is promised.

The $1,000,000 Shrine motion-picture electrical pageant representing the entire picture industry will climax the convention Thursday night, June 6, next. The procession of illuminated floats bearing motion-picture stars and Shrine patrols will be more than two miles in length.

Imperial Potentate Frank C. Jones of Houston, Tex., is scheduled to arrive in the city at 9:15 o'clock Sunday morning June 2, next. He will be greeted by Imperial Potentate-elect Leo V. Youngworth of Los Angeles, and a patrol of Al Malaikah Temple Shriners. The Morocco Temple from Jacksonville, Fla., will arrive on a Southern Pacific train fifteen minutes earlier, and will act as an official escort for the supreme officer. They will march as guard of honor for the Potentate to his headquarters at the Biltmore.

HAWAIIAN BANQUET

An exotic treat for the delegates is promised in the Hawaiian banquet on Tuesday evening at the Biltmore. Winona Love, dancer, and Rose Tribe and Emma Bush, singers, from the islands will arrive from Honolulu the latter part of this week. This affair is under the supervision of LeRoy M. Edwards and is to be given for the members of the Imperial Divan, delegates and their ladies. The setting will be that of a Hawaiian village and the dishes are to be of the islands served in native fashion.

Sixty Cleveland Shriners are chartering airplanes to fly across the continent to the convention, it was announced yesterday.

Season tickets for the seven Shrine events in the Coliseum that are open to the public are on sale at the B. H. Dyas stores, Seventh and Olive streets, Los Angeles, and Hollywood Boulevard at Vine street, Hollywood; on the ground floor of the Broadway Arcade Building; at the Pasadena Athletic Club, 61 South Los Robles, Pasadena; the Security-First National Bank, First and Pine streets, Long Beach, and 143 North Maryland street, Glendale.

SHRINE'S ORIGIN AMERICAN

Founded in New York City Fifty-eight Years Ago and Now Has 600,000 Members

Fifty-eight years ago a famous actor gathered a few of his friends around a table in New York City and told them of curious adventures he had experienced in foreign lands. This noted comedian of his day was William J. Florence, who had just returned from a European tour.

He wove an interesting tale of France and Algiers where, he said, he had witnessed the ceremonies of a strange organization known as the Order of the Nobles of the Mystic Shrine. This band, according to the story, was of illustrious history that dated from the time of the Mohammedan Kalif Alee, the cousin and son-in-law of the Prophet Mohammed, in the year of the Hegira 25 (A. D. 656) at Mekkah, Arabia.

The members of the order were eminent for their broad and catholic toleration. The rites were of surpassing beauty and impressiveness. The roster included Christians, Israelites, Moslems and men in high positions of learning and power. The actor was so fascinated by the exotic character and good purpose of the organization that he proposed to his friends the founding of a temple in America.

ORDER FOUNDED

They indorsed the proposition enthusiastically, and as a result plans were laid for the formation of the organization. It had been agreed that as a prerequisite to the order the candidate or petitioner must be either a Knight Templar or a Thirty-second degree Scottish Rite Mason in good standing. The first official session was held September 26, 1872.

The formal name selected was the Mecca Temple of the Nobles of the Mystic Shrine. Thus this organization became the mother temple of the order. The early history of the Shriners is in reality the history of this temple, as the Imperial Council was not organized until June 6, 1876.

Almost without exception, the origin and early history of any order, and more particularly a secret organization, are shrouded in the mist of uncertainty as time progresses. Founders die, facts become interwoven with fiction and the result is a myth. Contradictory claims have been made that Mr. Florence did and did not have knowledge of the existence of a similar order in Europe or the Orient.

AMERICAN ORIGIN

Others maintain that the Mystic Shrine began as a social club among high-ranking members of the Masonic fraternity. Be those as they may, the foundation of the order is a matter of record. The generally accepted historian of the Shrine expresses doubt that any real oriental background existed, because no records remain of the society, which certainly could not have died out completely during the last fifty years.

The Ancient Arabic Order Nobles

(Continued on Page 3, Column 5)

RUBBER "JEWELS" USED IN SURF

Wooden Adornments Also Rather Chic

They Just Must Lead Styles

Anita Page with necklace and bracelet made from same fabrics as auto tires and firemen's boots, and Joan Crawford wearing lavalliere made of California redwood.

HOLLYWOOD picture girls shy away from taking wooden money or rubber checks, but yesterday two actresses proudly displayed wooden and rubber jewelry. Joan Crawford flaunted a California redwood necklace or lavalliere. Anita Page featured a rubber sports bracelet and necklace.

The rubber jewelry is for wear while bathing. The wooden jewelry is for wear any time anywhere.

SOLO FLYER WILL TRY AGAIN

Fahy, Forced Down by Fog in Endurance Fight, Plans New Take-off at Dawn Tomorrow

Herbert J. Fahy intends to take off at dawn tomorrow from the Los Angeles Metropolitan Airport on a second solo flight record attempt after having been forced down by fog at 2:25 a.m. yesterday on his first flight.

The cabin Lockheed had passed the half-way mark of its forty-hour goal when the fog closed in. Fahy took off at 5:00 a.m. Saturday in his try to break the unofficial solo non-refueling record set by Martin Jensen over Roosevelt Field, New York.

HERBERT J. FAHY

The Wright Whirlwind motor on the Lockheed was turning over perfectly when the endurance flight ended, Fahy reported. He expressed regret that the weather upset his plans and is confident that he can hang up a new record on his second attempt.

CIRCLES GROW SMALLER

As the fog grew thicker during the early hours yesterday morning, Fahy was forced to fly in tighter circles around the lighted airport. An insurance clause in the policy covering the flight prevented the veteran chief test pilot of the Lockheed organization from seeking a clear area or climb above the fog, officials at the airport said.

In his attempt to live up to the insurance Fahy nearly met with disaster, it was learned from him when he landed. While banking in a tight turn close to the ground to keep the lights of the airport in sight, Fahy said he clipped a row of trees at one end of the long runway, but his plane was not damaged. It was then that Fahy decided to give the decision to the fog.

An hour after he landed a brisk wind came up, the fog bank scudded away and the sky cleared.

PLENTY OF GASOLINE

An estimate of his gasoline supply showed that the motor had used approximately eleven gallons an hour during the flight. At that rate, Fahy said, the 435 gallons he had in the tanks at the take-off would have kept the plane in the air forty-two hours. Fahy said he had the motor throttled down to 1150 revolutions a minute while droning around the airport, scene of the Question Mark record which had been shattered by the Texas flyers.

Tomorrow night's flight will not be confined to circling the Metropolitan Airport, Fahy declared. He said he will request his insurance to be changed so that he can wing his way between the San Fernando Valley and Santa Ana after darkness falls.

In case of fog under the new arrangement, Fahy said he will be able to find a spot free from "soupy" weather. Flares probably will be placed along the Metropolitan-Santa Ana route tomorrow night, officials of the flight stated.

GOLD STAR ASSEMBLY SET

Gold Star mothers intending to participate in the Memorial Day program at the Coliseum Thursday will assemble at Tunnel No. 6, at 1 p.m., it is announced.

RAIL CHIEFS ARRIVE HERE FOR SURVEY

Four Officials Make Trip From North in Interest of Great Northern Link

Four well-known railroad officials yesterday arrived in Los Angeles by automobile from San Francisco, in the interests of the proposed railway extension the Great Northern is seeking permission to build for the purpose of connecting Canada and northern States with Southern California.

In the party are James Ralph Budd, president of the Great Northern; L. C. Gilman, vice-president; F. G. Dorety, vice-president and general counsel, and Thomas Schumacher, chairman of the board of the Western Pacific and Denver and Rio Grande roads. All expressed themselves as gratified at the receptions they said had been tentered them by chambers of commerce along the route.

They stated eight of the directors have just completed a tour of inspection over the line to Portland in a special train. Besides President Budd, the party included Arthur Curtis James, heavy stockholder in the Southern Pacific, Great Northern and Western Pacific, Stephen Baker, president of the Bank of the Manhattan Company, and E. E. Loomis, president of the Lehigh Valley Railroad.

Two Leaders Urge Werner

George Breslin, Catholic leader of Los Angeles, and Leo V. Youngworth, who will be installed as Imperial Potentate of the Shrine at the coming national convention, both have indorsed the candidacy of Erwin P. Werner for City Attorney.

Werner, whose campaign will reach a climax this week with a series of radio addresses, yesterday addressed a mass meeting of 2000 people held at the Mexican Theater on Main street.

Justice Given Federal Post

Announcement has been made by the three local United States district judges of the appointment of Thomas Poole, justice of the peace at Santa Barbara, as a United States Commissioner. Justice Poole's territory will include Santa Barbara and San Luis Obispo counties, with main offices in Santa Barbara.

He takes the place of Charles Stewart, who has resigned.

NEGRO BOY LEAVES HIS ALL TO "KID IN TROUBLE"

Jimmie P. Blackmon, 6-year-old negro boy, who died in the General Hospital recently, tried to leave $1600 to "some other kid in trouble" when he died May 17, of spinal tuberculosis.

On the day of his death, he summoned Attorney J. H. O'Neill, who had told him his brother had left him $1600 of war risk insurance, and he had $1600 with which to do whatever he wanted.

"Ah cain't take it wiv me," Jimmie said. "Let it go to help some other kid along."

To this statement Attorney O'Neill has made affidavit before Superior Judge Stephens. The attorney has asked to be appointed administrator of the dead boy's estate, so he can carry out Jimmie's last request.

Meanwhile the county of Los Angeles has laid claim to the dead boy's heritage, on the ground that he was given medical attention for three years as a pauper, and so owed his money to the county, for medical services and hospital fees.

The case will be tried in Judge Stephens's court June 17.

MYSTERY VEILS ARREST OF NOTED WAR SPY HERE

Dr. Graves, Tangled in Affairs of Three Nations, Held on Asserted "Buried Treasure" Hoax

A wall of mystery yesterday surrounded the detention here of Dr. Armgaard Karl Graves, former self-styled "international spy," who is held in a cell at City Jail on a charge of suspicion of grand theft, and whose history is tangled up with the political and diplomatic affairs of this country, Great Britian and Germany.

Authorities are without information as to the details of the charge against the prisoner, who is booked as Paul Gunther, but admit that he is being held on instructions from Henry Kirchmann, of San Francisco. Kirchmann recognized Graves on the street here last Saturday and procured the assistance of the police in arresting the man, whom he accuses of cheating him out of $3500 in connection with an asserted buried treasure expedition. Following the arrest, Kirchmann left for San Francisco, where yesterday he refused to give details of his complaint against Graves.

When Kirchmann requested the arrest of Graves he was very guarded in his explanation of the matter, and the authorities were surprised yesterday when the identity of their prisoner became known. A warrant is expected tomorrow, according to a statement made by Kirchmann before he left, police say. Kirchmann is a member of a San Francisco lumber company and served in the United States Intelligence Service during the war.

Although the strictest cloak of secrecy was thrown around the detention of Graves, the man, whose life before, during and after the World Was was one of intrigue, yesterday readily admitted his real name and incidents in his history.

GRAVES ADDS TO MYSTERY

He further added to the mystery, however, by refusing to discuss the charges that apparently are to be made against him, and appeared to take his forced detention as a mere matter of a few hours. He showed very little anxiety over the arrest, and explained that he is well acquainted with the person who pointed him out on the street, and who is responsible for his week-end sojourn behind bars.

Graves asserted that Gunther as he is booked, is not an alias, but a name that he has every right to use. He declined to go into details as to why he has used numerous names in his work but that the name Gunther is not assumed. He admitted that he used the name of "Peter Grimm" during a visit to Los Angeles in 1925.

In discussing his latest brush with the law, Graves said that he came to Los Angeles some ten weeks ago from New York. He claims that his episodes during the war period brought about his complete retirement from secret service work, and that he now is engaged in writing and expects to publish a new book in the next few months. He is living very quietly here with his wife, he said, and is occupying a bungalow in the western part of the city.

ADMITS IDENTITY

No attempt was made by Graves to hide the history of his past, and the assertion that he was the object of a searching investigation by the Federal authorities which resulted in his internment during the war, brought the declaration that the Department of Justice files bulged with information concerning his movements during the past seventeen years.

Graves has obtained the services of an attorney and is prepared to meet the issue, in his present case, he said.

International attention became focused on the exploits of Graves in 1912 when he was convicted by the Scottish High Court of Judiciary at Edinburgh, and sentenced to eighteen months in jail for spying. He was asserted to be a German spy and caught in possession of vital British military information and documents. Graves, according to his own assertions, was then the "master spy" of Kaiser Wilhelm, and came out of his entanglement with Great Britain as

(Continued on Page 18, Column 4)

BUNKO CHARGE FAILS TO WORRY SUSPECT

Dr. Armgaard Karl Graves

THREE DIE IN TRAFFIC CRASHES

Woman and Child Killed When Train Hits Auto; Nine Persons Injured

A woman and a child were killed and the driver of their car seriously injured by a Santa Fe train, a motorcycle rider was fatally hurt in a collision with an automobile, a woman and two children were seriously injured when an automobile collided with a street car, a man and his wife suffered possible fatal injuries in a fourth crash, and two children and a woman, mother of the children, narrowly missed death in a beach smash-up, according to yesterday's police reports of traffic accidents in and about the city.

Abe Brisanneaud, 30 years of age, of 627 East Adams street, died at the Georgia-street Receiving Hospital several hours after he was taken there from Sixteenth and Alameda streets where his motorcycle collided with an automobile driven by E. Augustin of 353½ North Gifford street. Augustin was not hurt, it was stated.

Mrs. Amelia Weide, 47, of 1402 Milton avenue, Alhambra, and her grandson, Charles Clinton Crane, 5, of 148 Bay street, Santa Monica, were instantly killed when the automobile in which they were occupants was struck by a Santa Fe train at a grade crossing in San Bernardino.

R. B. Hudson, 28, a friend of the

(Continued on Page 18, Column 5)

GRIMES TRIAL BEGINS TODAY

Woman and Five Officers Face Court Second Time on Jacobson "Morals Raid" Charges

Selection of a jury is scheduled to get under way this morning in Superior Judge Wilson's court in the second trial of five men and a woman charged with "framing" the arrest of Councilman Carl I. Jacobson on a morals charge, August 5, 1927, at the Beagle-street home of Mrs. Callie Grimes.

In addition to Mrs. Grimes, those who will stand trial on the conspiracy charge are Captains of Detectives Frank Williams and Bert Wallis, Detective Lieutenants Dick Lucas and Harry Raymond and Officer Frank Cox.

It is charged the five police officers, using Mrs. Grimes as a "lure," engineered the arrest of Councilman Jacobson in an effort to quash the latter's campaign against vice in the city.

The first trial of the case, which was conducted before Superior Judge Wood, ended in a disagreement of the jury after seventy-nine hours of deliberation. At the time the court discharged the jurors, it was reported they stood ten to two for conviction.

Dep. Dist. Attys. Dennison and Buah, who will prosecute the second trial, stated Saturday they believe they will obtain a conviction. It was reported their hopes partly are based on new evidence, the nature of which they declined to discuss.

Councilman Jacobson testified at the first trial that he had gone to the house to talk about assessments at Mrs. Grimes's request, that while she was showing him about the place some one struck him a heavy blow, stunning him, and he recovered consciousness to find himself divested of some of his clothing and the room full of officers.

The officers, who testified in their own defense, asserted they went to the house on an "anonymous tip" that a "wild party" was in progress and did not know the man was Councilman Jacobson until after they had placed him under arrest.

It is reported that Mrs. Grimes probably will be a witness at the forthcoming trial. She was expected to have been a State witness in the first case, but shortly after the indictment was returned she disappeared from the city and was not located until more than a month later when she was apprehended in El Paso. Since that time Mrs. Grimes has been held in the County Jail in lieu of $20,000 bond. Her codefendants are at liberty on $2000 bail each.

Attorneys Joseph Painer, Paul Schenck, Joseph Ryan and Paul D'Orr will be present at counsel table in behalf of the defendants when the case is called this morning. It is estimated it will take at least three weeks to try the case.

The Lancer

by Harry Carr

A YOUNG lady from Iowa has won a trip to Washington to meet President Hoover because she won a spelling match. Her final triumph came when she could spell compatible.

Nobody should know how to spell compatible. It is too much to ask. Everything about the spelling of our grand old language is ridiculous. It is the easiest language in the world to learn to speak and the most ghastly to write.

English spelling must have been invented by a printer who spilled a type box after a hard night with the boys. There is no sense or reason to it.

SAVE THE BIRDS

Mrs. Edwin S. Fuller has written to me a suggestion that ought not to be allowed to die.

She pleads for a bird sanctuary in the old Ballona Slough, which runs behind Culver City. These marshes breed more than 160 varieties of birds. Some are already very rare.

Within the past fifty years more than nine kinds of birds have become extinct. Several more, found here, are in danger—the green heron, the American avocet, the tiny gull that is no larger than a robin.

We could well afford to save these birds from the process that is turning our interesting outdoor life into monotony.

MODERN HOMES

Judge Peter Shields of Sacramento comes to the rescue of the American home. He contended—in the course of a lecture before the Parent-Teacher Association—that the old-time home, of which we hear so much—wasn't so much.

THE FLAPPER

There is something in the remarks of the Honorable Peter. I think the essential difference is this: The home of past American generations was made largely by the fond parents. The home of today is molded largely according to the needs of the flappers. On the whole, they lead happier lives than the girls of long ago.

The flapper's bathing suit may be along the lines of the uniform described by Gunga Din (nothing much before and something less than 'alf o' that behind,) but she's O. K. She's smart and means well and generally does well in the bargain.

PROFOUND

Gene Tunney says he never heard of Mrs. Fogarty, who is suing him for breach of promise; but thinks it sounds like an Irish name. As to the last premise, I have an instinct that tells me he is right.

Franchise Given Car Company for Cable Line

To enable the Los Angeles Railway Corporation to distribute electrical energy for its lines operating on Vermont avenue, Broadway and Central avenue, the Board of Public Utilities and Transportation has granted the corporation a twenty-one-year franchise to erect a line of poles, wires and cables along and across Seventy-ninth street from Vermont avenue to Figueroa street, and from Towne avenue to Central avenue.

The request of the Center Securities Company for a twenty-one-year franchise for a twelve-inch pipe line along Coast Boulevard, Via Del Mar and Grand Canal to remove hydraulically and transport sand from property controlled by the company to certain low areas in Venice and Playa Del Rey also has been granted, with the provision that the pipe line shall not be used for a domestic water supply.

AUNT HET

BY ROBERT QUILLEN

"Pa wants to deed what little property we've got to the children right now, but it's lots easier to be kind to old folks if you're expectin' somethin'."

(Copyright 1929, Publishers Syndicate)

NOTES STUDIED IN TORSO CASE

Mystery Messages Purport to be From Mrs. Sutton

Communications to Friend Deal With Pet Canaries

Search Continues in River for Parts of Body

Renewed efforts to identify the Los Angeles River torso murder victim as Mrs. Laura B. Sutton, or to ascertain her whereabouts, are to be made today following the receipt of mysterious messages purported to be from the missing woman yesterday.

Capt. Bright of the homicide squad of the Sheriff's office, announced that notes to Dr. F. E. Westlake of 1810 1-2 West Eleventh street, friend of the missing woman, which merely were signed L. B. S., the initials of Mrs. Sutton, have been turned over to the Sheriff's office. Some of the notes were inclosed in envelopes and others had been stuffed in the mail box.

MOTIVE STILL MYSTERY

One of the notes had been written on a typewriter, and the others in pen and ink. The text of each note pertained to the care of several canary birds which Mrs. Sutton left with Dr. Westlake. The motive for Mrs. Sutton hiding herself from her friends could not be reasoned out by them, as none of her acquaintances knew of any enemies.

Belief that the river victim was Mrs. Sutton was strengthened during the last three days through partial identification of the teeth in the skull, which was found in the river sands eight days ago.

CHART TO BE STUDIED

Emerson De Groff, brother of Mrs. Sutton, made the most positive identification when he recalled the various dental jobs which had been done fifteen years ago in Bayonne, N. J. Dr. E. C. Hyde, who attended to some dental work for Mrs. Sutton in Los Angeles, said he expects to find the X-ray chart of Mrs. Sutton's teeth today. He told the Sheriff's office that the teeth in the skull have a marked resemblance to Mrs. Sutton's teeth but said he can not be sure until he locates the chart.

In the meantime deputies are continuing their search in the sands along the river bottom from Vernon to Compton. It is the theory of Deputies Allen and Gray that the arms and legs of the victim were buried somewhere north of Florence avenue and it is in this area that their search is concentrated.

Handwriting experts are to be called in today to examine a number of letters found in the effects of Mrs. Sutton in an effort to determine whether the recent notes received by Dr. Westlake were written by the missing woman.

CHILD'S TUMBLE MAY BE FATAL

Fall From Porch Results In Possible Fractured Spine, Surgeons Declare

A fall of several feet from a front porch at her home at 824 Temple street yesterday may result in death to Elvira Espinoza, 10 years of age.

When taken to Georgia-street Receiving Hospital for emergency treatment it was found that she was suffering from a possible fracture of the spine and internal injuries. The girl was later transferred to the Children's Hospital.

Ripley Youth's Funeral Today

Funeral rites will be conducted at the Little Church of the Flowers at 4 p.m. today for Forbes Ripley, 19-year-old son of Mr. and Mrs. Frederick C. Ripley, who died last week in New York on the first lap of a projected trip around the world. Interment will be at Forest Lawn Memorial Park.

Mr. and Mrs. Ripley returned to Los Angeles yesterday with the body. Forbes was born in Los Angeles and was a graduate of Los Angeles High School. His father is general manager of the Chanslor-Canfield Midway Oil Company.

STREET PETITIONS GRANTED

Two petitions affecting Chenault street between Barrington avenue and the east city boundary at the Soldiers' Home have been granted by the City Council and the City Engineer has been instructed to prepare the necessary plans and ordinances for the performance of the work asked for. One petition asked for the construction of sanitary sewers and the other for the grading of the highway and the construction of cement curbs and concrete gutters.

TUB-BATH CONTEST WON—IN PUBLIC

Fair Maid Captures Title as Seagulls and Others Look On

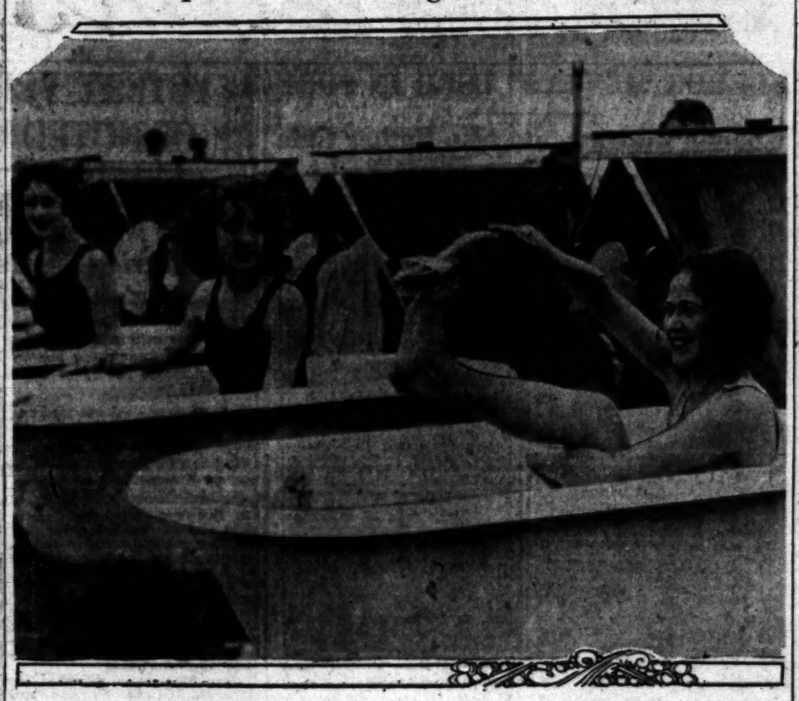

Marcella Arnold (right) Sets Pace for Cleaning Up [P. & A. Photo]

Former Cashier Faces Sentence

Curtis E. Flint, youthful former cashier of the First National Bank of Hynes, will appear today before United States District Judge James for sentence. Flint had pleaded guilty to misapplication of bank funds.

While the government charge does not mention the amount, it is reported that the amount involved was more than $100,000. Restitution of the amount has been made, it was stated.

FROTHY soap-suds flew thick and fast and excited feminine squeals split the air yesterday as twelve pretty girls proved that the tub-bath need not encroach too heavily upon one's time, in a new speed contest on the strand near the Venice bathhouse. So, enter now the tub-bath speed champion! She is Marcella Arnold and she won the title by taking a bath in 4 minutes and 37 seconds.

To capture her laurels Marcella had to strip to a bathing suit, sit in the tub, scrub herself clean, dry and redress faster than her competitors. The contest was arranged by the Abbot-Kinney Company, which set up the tubs and tents in full view of hundreds of sea gulls.

Four minutes and 37 seconds! Paste that in your hat and tomorrow morning, when you start to pass up the daily tub on the score you're likely to be late for work, let Marcella's record be your guide.

BUDGET LARGER THAN LAST YEAR

(Continued from First Page)

ensuing years are $280,000 and $200,000, respectively, and for street work paid for by the city's share of the motor-vehicle tax, which are $600,000 and $200,000, respectively.

Despite the increase in the total budget, it was announced by Director Knox that there is certain to be a substantial reduction in the tax rate for the ensuing year, attributable mainly to the expected increase in assessed valuation and to the reduction in the amount which must come from taxes for bond redemption and interest.

Church Gets Large Gift for Building

Dr. Birney S. Hudson, pastor of the Southwest Baptist Church, yesterday announced to his congregation that he has received from an anonymous donor a gift of $35,000 toward the building of a new edifice. He did not divulge the contributor's name but stated he is a lawyer who recently made a fortune through oil holdings in Oklahoma. The pastor announced his intention of launching a drive for an additional $65,000 with a view to commencing building operations before fall. The Southwest Baptist Church is located in what formerly was the Orchard-avenue Baptist Church building at Twenty-ninth street and Orchard avenue.

Child Badly Hurt in Fall

Virginia Masteel, 6-year-old daughter of Mr. and Mrs. A. Masteel of 919 Holly street, Inglewood, suffered a possible fracture of the skull yesterday when she missed her footing and plunged down a twenty-foot embankment at Castle Rock, four miles north of Santa Monica Canyon.

The child had been motoring with her parents. They stopped the car on the highway, intending to descend the cliff to the beach. Before they could restrain her, Virginia slipped and toppled headlong to the rocks below.

She was taken to the Santa Monica Community Hospital, where her condition was reported as critical.

FRATERNITY GROUP PLANTS TREE HERE

Thirty members of Alpha Gamma Rho, national agricultural fraternity with a chapter at University of California at Berkeley, yesterday assembled at the California Botanic Gardens in Mandeville Canyon and participated in ceremonies attendant on the planting of a eucalyptus tree in the Grove of Honor. H. M. Cooper and E. R. Eggen, president and secretary, respectively, of the Southern California Alumni Association of the fraternity, delivered addresses. A message of approval from Grand President H. F. Wilson was read.

ORIGINATION OF SHRINERS TOLD

(Continued from First Page)

of the Mystic Shrine is an American institution that uses a beautiful legendary heritage, oriental paraphernalia, signs, and tokens for its own purpose, according to the statement of the official history. The jeweled costumes, the picturesque Arab with his tent, the holy city of Mecca, and the religion which it typified appealed to the actor Florence. He hit upon an exceedingly attractive feature. The ritual, according to the Shrine history, evidently is the free translation of a beautiful and ancient order or religion.

IMPRESSIVE RITUAL

Pertinent to the origin of the order is the fact that all of the founders were prominent members of the York Rite or the Scottish Rite of Freemasonry. As the rituals of both rites seek to impress upon the minds of candidates and members the serious and important duties of life, there is but little in them that affords an opportunity for merriment or appeals strongly to the social side of man's nature. It becomes easy to imagine, therefore, that these men would assist cheerfully in the formation of an order which, while not a playground of Masonry, would be in fact and effect a playground for Masons, the history relates.

As evidence that this was uppermost in the minds of the founders, a pamphlet titled "The Early History of the Mystic Shrine" is quoted by the official history. The work bears the name of Noble James McGeo of Mecca Temple.

To Brother McClenachan, First Imperial Potentate Walter M. Fleming submitted his manuscript of the Shrinal idea, with the explanation that he desired it put into service and ritualized to form a degree that would act as a relax and appeal to the humoresque side of human nature after the continuous serious work of the Scottish Rite degrees, suggesting that it be called the Ancient Arabic Order of Nobles of the Mystic Shrine.

LIST OF FOUNDERS

Fleming is credited with the preparation of the outline of the proposed order from an idea of Florence. The first meeting of the organization was held in the Masonic Hall, East Twenty-third street, New York City. The founders were William J. Florence, Dr. Walter M. Fleming, Sherwood C. Campbell, James S. Chappelle, Oswald Merle d'Aubigne, Edward Eddy, Charles T. McClenachan, George W. Millar, John A. Moore, Albert P. Moriarty, William S. Paterson, Daniel Sickels and John W. Simons. Dr. Fleming was elected First Potentate.

From that date began the phenomenal growth of the institution that has, within half a century, become one of the powerful organizations of the world. The Imperial Grand Council was organized on June 6, 1876. The second temple was Damascus at Rochester, N. Y., founded June 7, 1876. The third was Mt. Sinai at Montpelier, Vt., October 31, 1876, and the fourth Al Koran at Cleveland November 16, 1876.

ROSTER INCREASES

At the twenty-sixth annual session of the Imperial Council held May 22, 1900, in Washington the order had 55,463 members. This number had increased to 149,146 in 1910. The report of the Imperial Recorder on January 1, 1919, showed a total membership of 288,850. Today there are more than 600,000 Shriners, according to officials.

California has had a prominent part in the growth of the order. Al Malaikah Temple of Los Angeles is the fifth largest in the organization, with more than 13,000 members. Leo V. Youngworth of Los Angeles, who will be installed as Imperial Potentate at this year's convention, is the third supreme officer named from this State. The late Charles L. Field of San Francisco was made chief of the order in 1895, and the late Fred A. Hines of Los Angeles was Imperial Potentate during 1910.

BERKELEY MAN MAKES STUDY OF "TALKIES"

Prof. Charles D. Von Neumayer, veteran head of the drama department of the University of California, Berkeley, is in Hollywood making a study of sound and talking pictures at the various Hollywood studios.

AIRPLANE TO ASSIST RANGERS

National Forests to Have Augmented Fire Control Force This Summer

National forests in California will have the maximum of fire protection this summer, it was announced yesterday by M. V. Mendenhall, supervisor of Angeles National Forest. It was stated that not only will a large potential force of guards, fire fighters and forest rangers be ready at all times, but the government has arranged to have an airplane ready as well in order to patrol the sections where there is a fire hazard.

The airplane was put into action for the first time this year when six minor fires broke out in the Angeles and San Bernardino forests. The use of the airship was necessary because forestry lookouts, stationed at strategical points, were unable to obtain a view of distant hills because of a heavy fog. M. H. Davis, fire chief of Pasadena, made the first trip in the plane, making a survey of the hills.

Street Name Changes Urged

Duplication of names and streets in the Los Angeles metropolitan area has caused much trouble at local postoffices, according to county chambers of commerce, which have filed a protest with the county Board of Supervisors, asking relief from the confusion.

For instance, a Saturn street in Los Angeles is duplicated by a Saturn street in Huntington Park, and mail and express packages are mixed up. Further complications have ensued by reason of a Saturday street and a Saturnalia avenue in the county, which, with other similar names, tend to confuse postmen and deliverymen from department stores.

It is suggested in the letter that representatives of various communities hold a meeting, in which they may present their claims relative to changes that might be made.

PORTER GIVEN TERM ON LIQUOR-SALE PLEA

William Tiller, 54-year-old Pullman porter, must spend the next nine months in jail and pay a fine of $1000. Municipal Judge Begue imposed that sentence when Tiller pleaded guilty to sale and possession of moonshine whisky. Investigators Haworth and Westman of the District Attorney's dry squad told the court they purchased a pint of "moon" from Tiller and that, when they searched his house at 1776 East One Hundred and Twelfth street, they found another half-pint in the bathroom. After he pleaded guilty Detective Lieutenant Caldwell told the court that Tiller had one previous conviction for selling liquor and two for possession. The negro admitted the convictions and told the court that he had served six months on the last one.

Wolfelt-White Co. announce another gay new model, Lady Mine, a low cut strap pump in Black Lizard, Blue Water Snake or Beige Water Snake ...all with harmonizing hose.

Wolfelt-White Co
2621 Wilshire Boulevard

"Hello John"
"Hello Bill"

STAND by the Officers Platform at the Union Bank next time you're in. Listen, for a minute, to the cheery greetings, and watch the friendly handclasps.

Then you'll see that our motto "The Bank of Personal Service" is a living, genuine ideal—an ideal which is ever before every one of us—"To make the Customer Feel 'At Home.'"

WE HAVE NO BRANCHES

UNION BANK & TRUST CO.
SAVINGS COMMERCIAL TRUST
Eighth & Hill Streets-Los Angeles
CAPITAL and SURPLUS $4,500,000
"The Bank of Personal Service"

EXCLUSIVE BENCHMADE FOOTWEAR FEATURING THE POPULAR FRENCH STAGE LAST

SMART SUMMER DAYS!
Morning . . . Afternoon . . . Tea Time

A flattering low-heeled model of unusual feminine chic that will promenade every fashionable club and resort this summer. Of kid and moire in eggshell, sun-tan, red, seafoam green, blue, wood violet and orchid. Also grey kid, patent, and white moire to dye.

Harmonizing Hosiery

French Slipper Shoppe
CHAS. O. CLINE
647 SOUTH FLOWER Between Sixth and Seventh
6704 HOLLYWOOD BLVD. Adjoining Egyptian Theater

MORE TIME •• MORE MONEY FOR SOCIAL PLEASURES

Home washing is out-of-date . . . no question about that . . for today there are so many things to do . . . and places to go . . . much more pleasant than spending the day over a wash-tub.

And with Delight Economy Dry Wash priced so low . . . 15 lbs. for only 90c . . . you actually save money by getting rid of wash-day. Call Delight now . . . AXridge 0151 . . . you'll find your wash better done at a lower cost to you.

15 POUNDS ECONOMY DRY WASH 90c EXTRA LBS. 5c MON. TUES. WED. 4c THURS. FRI. SAT.

Other Delight Services

DAMP WASH
15 lbs., 75c. Extra lbs., 4c Mon., Tues. Wed. 3c, Thurs., Fri., Sat.

DAMP WASH—FLAT IRONED
18 lbs. $1.00. Extra pounds, 5c Mon.—Tues.—Wed. 20 lbs. $1.00. Extra pounds, 5c Thurs.—Fri.—Sat. Plus 1 cent per piece for each flat piece ironed. Minimum charge $1.25

Delight Laundry Inc.
5073 WOODLAWN AVENUE
AXRIDGE 0151

Vacationing in Sequoia and General Grant National Parks

Sim Crabill says:

"Have YOU seen the Big Trees and serried snow-capped peaks of California's Sequoia and General Grant National Parks? DO!"

FOR a vacation that will linger vividly in your memory and do you a world of good at the time, go to the *General Grant* and *Sequoia National Parks*. Stay among the Big Trees . . . oldest and largest of living things. Ride and tramp the trails of the Sierras . . . highest and wildest mountains in continental United States. Whip the placid lakes and brawling streams for their game and succulent trout. You'll be grateful always for the experience, we promise you.

The General Grant and Sequoia National Parks Company comes to Times-Mirror Printing & Binding Company for its *Direct Advertising* printing. So do many other California resorts and progressive enterprises of all kinds. What we are doing and have accomplished for others will commend our services to you. Have us in for ideas and estimates. Our *Service Staff* is at your call . . . ready to suggest, help plan and prepare *Direct Advertising* of any kind.

TIMES-MIRROR PRINTING & BINDING HOUSE
118 South BROADWAY 269

NATION'S DEBT TO FIGHTER MEMORIAL SUNDAY TEXT

Churches of City Conduct Services Honoring Heroic Living and Dead, America's Defenders

Thousands of members of the Grand Army of the Republic, American Legion, Spanish War Veterans and other veterans' organizations and their auxiliaries were honored guests yesterday at Memorial Sunday services conducted at scores of churches of Los Angeles. Almost every church devoted at least one service to memory of the nation's heroic dead and in honor of those living patriots who, in recent wars, gave unstintedly of their time and energy that America's name might continue to shine as the world's brightest symbol of justice and freedom.

"The America that Columbus discovered is a vastly different land from the America we are discovering today," said Dr. John Snape in his sermon yesterday at Temple Baptist Church.

"We who live today must not forget the debt we owe to the founders and saviors of our nation who, through suffering and sacrifice, preserved for us the principles that are dear to the American heart," said Dr. Snape. "America is the nation's last great adventure and frontier. There are no other continents to be discovered. However, there is indomitable spirit that the American pioneer to found civilization, to establish colleges, to climb mountains, to level forests, to cultivate gardens and to build schools, must characterize the modern men of today if America is to maintain her pace and hold her place among the forward-moving nations of mankind. America is a great adventure in democracy, to find the best way of living together and the best method of self-government; an adventure in training, to make ourselves fit for the position of the representatives of the oppressed nations of the world, and an adventure in religion, to perpetuate the principles upon which our republic was founded."

SHUT-INS RECEIVE GIFTS OF FLOWERS

According to an annual custom members and friends of Highland Park Christian Church brought flowers and offerings in memory of their departed loved ones to the service yesterday. After the service the flowers were carried to the cemeteries or distributed to shut-ins. In his memorial address Rev. Alden Bond Hill said in part:

"Let us forget our loved ones whom we have loved and lost a day as we take this day and consecrate these beautiful flowers to their memory. We recall that our Lord Master, with deep pathos and faithfulness said, concerning the memorial feast, 'Do this in remembrance of Me.' We will be inspired of the deepest dye if we fail to cherish in memory those who have departed this life, and lest we may stray but wilted flowers within a few years, we must turn our thoughts to the noble ideals for which our loved ones lived and died. To carry forward the unfinished tasks which fell from their hands constitutes our sacred duty."

JEWISH-CHRISTIAN BARRIERS MELTING

Miss Sasha, pastor of the Jewish-Christian Fellowship Church, 1713 Temple street, yesterday on "Judaism and Christianity." He said in part:

"For the Jewish people all over the world now are beginning to move attentively to the Gospel of Jesus Christ is a sign of the warriors of the past who gave their lives to make a better world," said Dr. H. C. Culbertson in his sermon yesterday at Plymouth Congregational Church.

"Each era discards the weapons of the preceding era and now the time has come to abolish all weapons of physical force and to rely upon the superior weapons which are spiritual, the weapons of love, forgiveness and good will," said Dr. Culbertson. "Read the lesson of the supreme warrior, Jesus Christ, and you will see that His weapons are as much more powerful than the spears of His enemies as good is stronger than evil and as light is mightier than darkness. Some day peace shall drive away the dragons of war, even as the dawn drives the shadows of night across the hills."

CULTURES COMPARED OF EAST AND WEST

"The whole Hindu outlook is based upon a religion of which philosophy is the backbone," declared Bramacharee Nerode in his sermon yesterday at Mt. Washington Center.

"The Indian religion is philosophical and the Indian philosophy is religious,55 said he. "Herein lie both the strength and weakness of the Hindu culture. In the West the study of philosophy is a prerogative of the few, but not so in India. Philosophy controls the life and thought even of the man in the street. In religion philosophical thinking has always been accorded the widest scope and liberty. From the dim past of the Vedic age until today India has never persecuted freedom of thought. The reason lies in the fact that Indian culture is based on philosophy, religion and morality. They are so interwoven in the web of Indian life that one cannot stand without the other. The decadence of Hindu civilization is not due to her religion or philosophy, but to lack of them. The keen students of civilization can read in the present day renascence of India the revival of the wisdom of the ancient philosophy and religion."

GLORY OF HEAVENS PAINTED IN WORDS

Rev. William C. Isett, pastor of Union Church, preached yesterday on "The Glory That Is Christ." Mr. Isett spoke in part as follows:

"God so loved the world that He gave His only begotten Son, Jesus, so loved His own that not one of them was lost, for He loved them to the end, no matter what their shortcomings were. The world stands amazed at the love and the glory of the love of this man, Christ Jesus. It is this which draws us to Him. It is this which keeps us, strengthens us, comforts us. We know that His love understands us, makes allowance for all we have done amiss. When His work is finished and He renders back to the Father a redeemed world, the greatest glory of all will be the adoration of millions upon millions of human beings who have learned to love Him in the fashion in which he loved us. This, too, is our glory. When we can love in the same spirit as He loves we shall be like Him."

JESUS PAINTED AS SUPREME WARRIOR

"We rightly pay tribute today to the peculiarities of the times in which we live. There is still a great deal of wrong feeling and confusion, as many representatives of Jewry still abhor the name of Jesus. Yet there is evidence that the barriers are breaking down and that at last the masses of the Jewish people begin to realize that Christianity is but advanced Judaism."

CHILD ACHIEVES FIRST AIR RIDE

Little Girl Flies by Herself From Bakersfield to Hollywood

She was only 3 years of age and all alone, and she couldn't quite sign the register, but she could talk a little and look a lot and therefore enjoyed herself immensely.

She also, perhaps, enjoyed the distinction of being the youngest "all by herself" airplane traveler.

This is about Alyce Lorraine Wadsworth, beautiful little niece of F. L. Wadsworth of Hollywood, who has completed her first airplane trip via Continental Air Express from Bakersfield.

It is said that her relatives and her doll family are enjoying a continuous and enthusiastic word picture of their flying niece.

TRUE FAITH CALLED LIFE'S INSPIRATION

Dr. Sheldon Shepard told the congregation of the Universalist Church yesterday that the most perplexing problem of the open mind is what to think of Jesus. He said in part:

"Theologians, professional and popular, have mixed us up so that we do not know what to think. We are told to think of Jesus as on the right hand of God, as God, as a great human character, as teacher, leader, sacrifice, ransom, substitute in punishment, forgiver, brother, spirit, returning physical presence and so on and so on. The astonishing discovery is that in the midst of all the haranguing and quibbling there is practical unanimity of opinion concerning Jesus on every point that is important. The only 'faith' in Jesus which amounts to a postage stamp is the opinion that results in action. If the opinion does not affect the individual's life, it is a minor matter on which men may differ without religious antagonism."

TWENTY-THIRD PSALM LESSON OF CHURCHES

The subject of the lesson-sermon was "Soul and Body" Sunday in local Christian Science churches.

Among the selections in the lesson-sermon was the following from Psalm XXIII: "The Lord is my Shepherd; I shall not want . . . He restoreth my soul; He leadeth me in the paths of righteousness for His name's sake . . . Surely goodness and mercy shall follow me all the days of my life; and I will dwell in the house of the Lord forever."

A correlative passage from "Science and Health With Key to the Scriptures," presented these words of Mary Baker Eddy: "The science of being reveals man as perfect, even as the Father is perfect, because the soul or mind of the spiritual man is God, the divine principle of all being, and because this real man is governed by soul instead of sense, by the law of spirit, not by the so-called laws of matter."

Fund Appeal Opens Tonight With Dinner

The United Jewish Welfare Fund appeal for $200,000 for the relief and reconstruction of numerous national and international Jewish institutions will be inaugurated this evening with a workers' dinner at the Elks' Club.

JUDGE W. M. LEWIS

Judge William M. Lewis of Philadelphia, national chairman of the United Palestine Appeal, guest of honor and chief speaker, will picture work being done by the various participating agencies. Other speakers will include Irving H. Hellman, president and campaign chairman of the fund, Rabbi Edgar F. Magnin, Judge Hollizer, Mendel B. Silberberg, Lester W. Roth and Paul Loewenthal, associate campaign chairmen; David Tannenbaum, campaign director, and Mrs. Adolph Sieroty, chairman of the women's division.

The two major participating causes in this year's apeal are the United Palestine Appeal, which has as its task the rebuilding of the Jewish homeland in Palestine, and the Joint Distribution Committee which is engaged in the task of settling hundreds of thousands of declassed Jewish families upon the soil of Eastern Europe.

HEIR OF AMBULANCE VICTIM GETS AWARD

Charles McDonald, injured in a fall down an elevator shaft, died after subsequent injuries received in an accident to the ambulance that was conveying him to a hospital. His heirs sued the undertaking establishment that operated the ambulance and on the records of the Superior Court is the approval of Superior Judge McComb to a settlement. The decedent's minor daughter, Frederico, will receive $1000.

BOND ISSUE GETS WIDE SUPPORT

Dr. Parrish Gives Word of Many Aid Pledges for Health Building Proposal

Support for the $1,000,000 bond issue to be known as Proposition No. 5 on the June 4 ballot, has been promised by every organization he has visited, Dr. George Parrish, city health officer, reported yesterday to the Health Commission.

Parrish made a report of his activities in behalf of the bonds for a new health building during the last week. The indorsements were given by the Methodist Ministers' Association of Southern California, the Red Cross Society, the Community Chest, Hollenbeck Heights property owners, Kiwanis Club of Hollywood, Women's County Medical Association, Women's Republican Study Club and the Osteopathic Society.

The city health officer said that L. D. McGahan, publisher of Town Topics, has indorsed the bonds through his own publication and thirty other small newspapers. He contacted with 250 Scout leaders to enlist the services of 7000 Boy Scouts in the distribution of literature, addressed the Building Trades Council on the subject, obtained a donation of 100 banners, circularized every doctor in the city and accomplished other work for the bonds.

Dr. Parrish emphasized that among the valuable features proposed for the new health building are auditoriums where civic meetings on health matters may be held, children's play rooms where they will be safely looked after while mothers are attending health clinics, and separate elevators, one for the sick and the other for healthy persons, instead of all using the same elevator service as at present in the old building.

Mrs. J. J. A. Van Kaathoven, former president and a member of the board of the Los Angeles Tuberculosis Association, many of whose activities are linked with those of the city health department, has indorsed the bond issue.

WATER AND POWER BOND VOTE URGED

Councilmen-Elect as Well as Candidate Indorses Municipal Proposals

Two Councilmen elected at the primaries and one candidate for election yesterday indorsed the $17,500,000 power bond issue and the $22,500,000 water bond issue.

E. Snapper Ingram and Carl I. Jacobson, elected at the primaries, and Thomas F. Cooke, foreman of the 1928 grand jury and chosen from the Hollywood district at the primary election, urged their constituents to support the two issues.

Approval of the water and power bonds will not increase taxes, it was pointed out. Principal and interest are paid from earnings of the Department of Water and Power and not from taxes.

Charles Colden, Peirson Hall and Arthur Alber, retiring from the present Council, voiced approval of the issues and declared citizens should sanction the investment contemplated by the Department of Water and Power for needed additions, improvements and betterments to the municipal electric and water systems.

Among the men who will contest for election June 4 the following have given unqualified indorsement of the water and power bond issues, it was stated:

Charles H. Randall, Virgil A. Martin and W. J. Sanborn, incumbents; James H. Dodson, S. De Vier Ely, Thomas W. Williams and Charles A. Holland.

"Our phenomenal growth in population and factories requiring cheap power necessitate that we develop more water and more power without waiting for the completion of Boulder dam, which will take at least seven years to build," said Col. Thomas F. Cooke, Councilman-elect from Hollywood. "Therefore, I am for these bonds now."

Indorsements of the water and power bond issues also were issued yesterday by Raymond G. La Noue and D. Joseph Coyne, attorneys, and Charles A. Perryman, architect.

Colman Rites to be Tomorrow

Funeral services for Fred F. Colman, for many years owner of a large lumber yard on Whittier Boulevard, will be conducted under the auspices of the Masonic Lodge tomorrow afternoon at 2 o'clock at the Wheat-Halvorsen chapel, 6346 Seville avenue, Huntington Park. Burial will be made in Inglewood Park Cemetery.

Mr. Colman died Friday from heart disease at his home, 3707 East Fifty-eighth street, Maywood. He was 65 years of age. His widow, Paula C. Colman, and a son, Harry C. Colman, survive him.

Mr. Colman was born in Kyritz, Germany, and came to America when a young man. He was a member of the Masonic Rising Light Lodge, No 397, of the Eastern Star, of Scottish Rite and Al Malaikah Temple.

Bandits Hold Up Cleaner in Shop

Set upon by two men who entered his shop just before the closing hour late Saturday night, Norris Anderson, proprietor of a dry-cleaning establishment at 2725 South Grand avenue, was robbed of a gold watch and $40.

Anderson, who lives at 2033 West Forty-second Place, told police that the intruders bound and gagged him when he resisted their attempts to rifle the cash register. As several moments passed before he could free himself, he did not see whether the men used an automobile to escape, or were on foot, the victim said.

ESTABLISHED 55 YEARS

Ralphs GROCERY CO. SELLS FOR LESS

(Monday, Tuesday and Wednesday)

All Ralphs stores will be closed all day Memorial Day, Thursday, May 30th. Open until 7 P.M. Wednesday night.

RALPHS BEST BUTTER
Quality Unexcelled
1-LB. CARTON 50c
Limit 2 Pounds to a Customer

Ralphs Best Bulk Coffee
Limit 2 Pounds to a Customer.
PER POUND
If Carried Away 35c
If Delivered 38c
Regular "Sells for Less" Price, 42½c Per Pound.
Ralphs Best Coffee is guaranteed by the coffee roaster to be as good as or better than any popular brand of coffee in this market or money refunded.

MILK
ALPINE MILK, Tall Can, If Carried Away 8c
If Delivered 9c
LIBBY'S OR M.M. BRAND MILK, 3 TALL CANS. If Carried Away 25c
If Delivered, 3 Cans 27c
Limit 6 Cans of Any One Kind or 6 Cans Assorted to a Customer.

Pillsbury's Best Flour
You can tell the difference. Everything you bake tastes better when you use Pillsbury's Best Flour because it's milled only from the richest wheat.
No. 10 (10-Lb.) Sack, If Carried Away 43c
If Delivered 47c
Limit 2 Sacks to Customer
½-Bbl. (24½-Lb.) Sack, If Carried Away 95c
If Delivered $1.05
Limit 1 Sack to a Customer
¼-Bbl. (49-Lb.) Sack, If Carried Away $1.85
If Delivered $2.05
Limit 1 Sack to a Customer

Del Monte Sliced Pineapple
No. 2½ (1-lb. 14-oz.) Can, If Carried Away 20c
If Delivered 22c
Limit 3 Cans to a Customer.

DEL MONTE PEAS
VERY SMALL SUGAR PEAS—No. 2 (1-lb. 4-oz.) Can, If Carried Away 15c
If Delivered 16c
Limit 3 Cans to a Customer
6 TINY PEAS—(11-oz.) Cans for 80c
Per Can 14c
Regular "Sells for Less" Price 15c Per Can

CRISCO
1-Lb. Can. If Carried Away .. 23c If Delivered ..... 25c Limit 2 Can to a Customer
3-Lb. Can. If Carried Away .. 67c If Delivered ..... 72c Limit 1 Can to a Customer
6-Lb. Can. If Carried Away $1.32 If Delivered ..... $1.42 Limit 1 Can to a Customer

Calsun Brand Tomatoes
(With Puree)
No. 2½ (1-lb. 12-oz.) Can 11c

SUNRIPE OLIVES
LARGE RIPE OLIVES, No. 1 (9-oz.) Can 12½c
Quality Unexcelled

FLUFFO SHORTENING
1-Lb. Can ..... 21c | 2-Lb. Can ..... 40c | 4-Lb. Can 77c

Beech-Nut Spaghetti (1-lb. 1-oz.) Can 10c
Del Monte Chili Sauce 12½-oz. Bottle 21c
DROMEDARY DATES 10-oz. Package 18c
Garnishing Cherries 3-oz. Bottle 9c
Rubyettes and Emrelettes Dainty, Colorful garnitures for your salads and desserts. They give a party air. Decorate the things you like best with these delightful fruit delicacies, prepared from Peeled California Seedless Grapes, 3½-oz. Jar 12c
DIPLOMAT CHICKEN 3½-oz. Glass 33c
Regular "Sells for Less" Price 37c Per Glass
7-oz. Glass 55c
Regular "Sells for Less" Price 65c Per Glass
14-oz. Glass $1.03
Regular "Sells for Less" Price $1.35 Per Glass
DIPLOMAT CHICKEN A LA KING 9-Oz. Glass 50c
Diplomat Deviled Chicken 3-Oz. Can 12½c
RYE-KRAX Genuine Swedish Crispbread (Knackebrod) 16-Oz. Package 23c
It is not fattening; but a builder of Bone and Muscle.
VITA-KRAX Genuine Swedish Crispbread (Delicatessbrod) 16-Oz. Package 23c
It is not fattening; but a builder of Bone and Muscle.
BABY RICE POPCORN 10-Oz. Can 10c
RIBBON BRAND PITTED CHERRIES No. 2 (1-lb. 4-oz.) Can 22½c

GOLD MEDAL GOODS
Macaroni, spaghetti, ready cut macaroni, alphabet or vermicelli (8-Oz.) package; and noodles, fine or wide, 4-oz. Per Package 6c
Royal Fruit Gelatine Assorted Flavors 3 Packages for 20c
Limit 6 Packages of any one kind or 6 assorted packages
LIBBY'S CATCHUP 14-Oz. Bottle. If Carried Away 15c
If Delivered 18c
Limit 3 Bottles to a Customer
Libby's Prepared Mustard 9-Oz. Jar 10c
Bishop's Graham Crackers 1-Lb. Package 17c
2½-Lb. Carton 40c
HORMEL PIGS FEET 12-oz. Jar 27c
NAMCO BABY CLAMS 5-oz. Can 11c
Big Value 1 Flesh Brush, 3 Cakes Dona Castile Soap. All For 49c
DRANO (Cleans and Opens Drains) 12-oz. Can 19c
Brillo Aluminum Polish 10c Package 7c
25c Package 16c
Oxydol Washing Powder Large Regular 25c Package 17c
Palmolive Shaving Cream Per Tube 23c
IVORY SOAP Small, Per Bar 7c
Large, Per Bar 12c

Ensign Seedless Raisins
6 15-Oz. Packages for 25c
Per Package 5c
Limit 6 Packages to a Customer

Tropical Pure Jams
FRUIT JAMS, Apricot, Fig, Plum and Peach, No. 1 (1-lb. net) Crock 16c
Regular "Sells for Less" Price 19c
No. 3 (2-lb. 8-oz.) Crock 32c
Regular "Sells for Less" Price 40c
No. 5 (4-lb. 4-oz.) Crock 50c
Regular "Sells for Less" Price 60c
BERRY JAMS, Blackberry, Loganberry, Strawberry and Raspberry, No. 1 (1-lb. net) Crock 22c
Regular "Sells for Less" Price 27c
No. 3 (2-lb. 8-oz.) Crock 52c
Regular "Sells for Less" Price 60c
No. 5 (4-lb. 4-oz.) Crock 72c
Regular "Sells for Less" Price 85c

MUMM'S GINGER ALE
Extra Dry Ginger Ale, 12 Fluid Oz. Bottle 12½c
Per Dozen Bottles $1.45
Regular Value 25c per Bottle

Sequoia Spiced Olives
CALIFORNIA RIPE SPICED OLIVES (Medium Size Olives) No. 1 (9-oz.) Can Per Can 15c

HORMEL FLAVOR SEALED HAM
"All Its Flavor Sealed In"
No waste. Bone removed. More economical, as you only buy what you eat. Thoroughly cooked in its own juice to a point of full flavor and tenderness. All its natural flavors and juices retained from escape. Simply open and serve cold, fry, or grill in four minutes, or bake in one hour.
8 to 10 lb. Average. Whole Ham, per lb. 58c
3 to 4 lb. Average. Half Ham, per lb. 65c

VAN CAMP'S SOUPS
TOMATO SOUP, Per Can 7½c
CHICKEN, VEGETABLE OR VEGETABLE-BEEF. 3 Cans for 25c

TOOTH BRUSHES
DR. WEST'S TOOTH BRUSHES, Medium or Hard. Each 30c
PRO-PHY-LAC-TIC TOOTH BRUSHES, Medium or Hard. Each 33c

RE-UMBERTO OLIVE OIL
Genuine Imported Pure Virgin Olive Oil
½-Pint Can 25c
Regular "Sells for Less" Price 32c Per Can
Pint Can 45c
Regular "Sells for Less" Price 55c Per Can
Quart Can 85c
Regular "Sells for Less" Price 90c Per Can
½-Gallon Can $1.60
Regular "Sells for Less" Price $1.85 Per Can

CANDY DEPARTMENT
PEPPERMINT PATTIES. Chocolate Dipped. Excellent Quality. Per Pound 30c

BAKERY DEPARTMENT
COFFEE CAKE BISCUITS. Made with Raisins, Nut Topped and Iced. 12 to a Pan. Per Pan 18c
WHOLE WHEAT COOKIES. Nut Topped. Per Dozen 12c
WHITE MOUNTAIN CAKE—With Icing—Very Delicious. Each 25c
WHITE SANDWICH BUNS. Per Dozen 12c
GOOSEBERRY PIES. 8-Inch Size. Each 18c
Regular Price, 22c
SHORT CAKE LAYERS. 9-Inch Size. Each 15c
6 Individual Size. For 25c
Each 5c
WHOLE WHEAT OR WHITE BREAD. Large 24-oz. Loaf. Each 10c

MEAT DEPARTMENT
SHOULDER OF PORK ROAST. 7-Lb. Average. Per Pound 20c
BOILING AND SHORT RIB OF BEEF. Per Pound ..... 15c and 12½c
CHUCK POT ROAST OF STEER BEEF. Per Pound ..... 22½c and 20c
PURE PORK SAUSAGE BULK. Per Pound 30c

Fresh Fruit and Vegetable Department
CHALLENGE VARIETY AVOCADOS. Largest Size. Each 20c
Approximately 1 Lb. Each. An extraordinary price for this high quality fruit.
LOCAL GREEN BEANS Per Pound 10c
Grown on Palos Verdes Hills
ARIZONA GRAPEFRUIT—3 Largest Size—48's. For 35c
BERMUDA ONIONS. 7 Lbs. for 25c
IMPERIAL VALLEY CANTALOUPES, Pony Size, 4 For 15c
2 Standard Size, For 23c
FRESH HAWAIIAN PINEAPPLE. Per Pound 10c
NORTHERN ASPARAGUS. 3 Lbs. for 15c

Household Hardware Department
RADIO BATTERIES
'A' BATTERIES, Ralphs No. 6 ..... 33c
'B' BATTERIES, 22½ Volt, Eveready $1.39
Regular Retail Price $1.75
'C' BATTERIES, 4½ Volt, Eveready and Yale 48c
'B' BATTERIES, 45 Volt Regular, Yale $1.98
Regular Retail Price $2.75
'B' BATTERIES, 45 Volt Heavy Duty, Yale $2.98
Regular Retail Price $4.00

OIL
Oil is the life of your motor. A poor grade will send your car to the repair shop quicker than anything else. Ralphs Grocery Company does not believe in taking chances with their own equipment so they use
SPEEDOL MOTOR OIL
100% EASTERN PURE PARAFFINE BASE

5 GALLON CAN—	Medium Heavy or Cleatherlon	White Knight Extra Heavy
If Carried Away	$3.33	$3.65
If Delivered	3.53	3.85

Boston Hose Nozzles 49c Each
Regular Retail Price 65c
Checker Board Cake Pan Set
10-Inch Size. Consists of 3 Pans and circular mold, Each 49c
WAFFLE IRONS
No. 8 High Lodge Gas Waffle Irons $1.69
Subject to Present Stock Lasting
Glass Mixing Bowls
5-Piece Hazel Atlas Mixing Bowls, EXTRA SPECIAL, Per Set 69c
SHELF PAPER
100-Ft. 14-Inch Shelf Paper, PER ROLL 29c
WASH BOARDS
Baby Grand 29c
Brass 47c
Glass 49c

COMPLETE MARKETS LOCATED AT
Huntington Park—Florence Ave. at Rita Ave. (one block east of Pacific Blvd.)
Sunset Blvd. at Poinsettia Pl.
400-2 N. Western Ave.
Washington at 7th Ave.
5470-72-74 Angeles Mesa Drive (Corner 57th St.)
Vermont Ave. at 39th Place
Pasadena Ave. at Ave. 26
637-39-? S. Spring
Pico St. at Normandie Ave.
926-34 W. 7th St. (rear entrance)
923 Seventh Place
201 W. Broadway, Glendale
5615-23 Wilshire Blvd. (Corner Hauser)

Ralphs GROCERY CO. SELLS FOR LESS
Shipping Orders Solicited

DELIVERY DEPARTMENTS
West and South Sections of city, including Hollywood District and Beverly Hills—BEacon 8700
East and North Sections of City—CApitol 2830
Glendale Phones Douglas 1870 and 1871

Real Estate Exchanges

Sometimes it is more advantageous to exchange real estate than to sell it. A wide variety of real estate for exchange appears daily in

TIMES WANT ADS

The NEW GRANT PARK LODGE
General Grant National Park California
Season May 15 to Oct. 1 1929

Xcursions

The Santa Fe will take you and your family back east, swiftly—in comfort and luxury at very low round trip fare

Boston, Mass.	$113.60	Kansas City, Mo.	73.60
Chicago, Ill.	139.76	Memphis, Tenn.	89.40
Denver, Colo.	90.10	Twin Cities, Minn.	91.90
Detroit, Mich.	112.86	New Orleans, La.	89.40
Des Moines, Iowa	67.20	New York City	151.70
Omaha, Nebr.	81.55	Philadelphia, Pa.	149.22
Peoria, Ill.	109.92	St. Louis, Mo.	85.60
Pueblo, Colo.	77.60	Washington, D. C.	145.86

AND TO MANY OTHER CITIES

On sale daily to Sept. 30—Return Limit Oct. 31, 1929

7 daily Santa Fe Trains to choose from including The Chief EXTRA FAST EXTRA FINE EXTRA FARE

FRED HARVEY dining service on the Santa Fe is an international fame . . . it is the best in the world. Do your way see Grand Canyon National Park and the Indian detour ▶▶▶

Santa Fe Ticket Offices and Travel Bureaux
Tel. MUtual 0111 Santa Fe Station
LOS ANGELES
SANTA MONICA 312 Santa Monica Blvd. GLENDALE 119 East Broadway PASADENA Santa Fe Station
HIGHLAND PARK Santa Fe Station SAN PEDRO 121 7th Street WHITTIER 125 N. Greenleaf Av.
INGLEWOOD—311 South Market St.

Santa Fe

NDING HOUSE Trinity 5631

PUBLISHERS
THE TIMES-MIRROR COMPANY
OFFICERS
HARRY CHANDLER, Pres. and Gen. Mgr.
MARIAN OTIS CHANDLER, Vice-Pres. and Secy.
FRANK X. PFAFFINGER, Treasurer.
DIRECTORS
Harry Chandler, Marian Otis Chandler, Frank X. Pfaffinger, Mabel Otis Booth, Harry Carr.
Los Angeles Times
EVERY MORNING IN THE YEAR
DAILY FOUNDED DEC. 4, 1881—48TH YEAR
RALPH W. TRUEBLOOD, Managing Editor.
Average for every day of April, 1929.....184,124
Sunday only average for April, 1929.....568,124
Average every-day gain over April, 1928.... 8,185
OFFICES
New Times Building, First and Broadway.
Branch Office, No. 1, 631 South Burlington Street.
Washington Office, 1217-1219 National Press Club Building.
Chicago Office, 360 North Michigan Avenue.
New York Office, 285 Madison Avenue.
San Francisco Office, 742 Market Street.
Seattle Office, 3232 White Henry Stuart Bldg.
In addition to the above offices, The Times is on file and may be found by European travelers at the offices of the American Express Company, Paris, and 1 Rue Scribe, Paris, France. The names of California registering at the last-named address will be published in The Times at intervals.
LOS ANGELES (Loce Ahng hayl ais)

MEMBER OF THE ASSOCIATED PRESS
The Associated Press is exclusively entitled to the use for republication of all news credited to it or not otherwise credited in this paper and also all local news published here within.

The Times aims at all times to be accurate in every published statement of fact. Readers who discover any important inaccuracy of statement will confer a favor by calling attention of the Editorial Department to the error.

No employee of The Times is permitted to accept any gratuity, in money or its equivalent, from any individual, group or organization having news or business relations with The Times. The public should clearly understand that it is unnecessary to pay anybody anything to get news into The Times and that any Times employee who accepts "gifts" calculated to influence his or her work for this newspaper is thereby rendered subject to immediate discharge.

Bad laws, if they exist, should be repealed as soon as possible; still, while they continue in force, for the sake of example they should be religiously observed.

—Abraham Lincoln.

Today's Bible Text

Hast thou not known? hast thou not heard, that the everlasting God, the Lord, the Creator of the ends of the earth, fainteth not, neither is weary? there is no searching of his understanding. Isa. xl:28.

GOING BY FREIGHT

Four eastern railroads have just placed orders for 20,000 new freight cars. Likely they will have to send some of them out here to get filled. The roads are not buying cars unless the business is in sight.

ANOTHER PUFF

During the month of April nearly 10,000,000,000 cigarettes were sold in this country and the revenue tax garnered on the same reached nearly $30,000,000. An awful lot of money is going up in smoke. Somebody ought to write to the fire department about it.

CRY FOR PEACE

All the British political parties are in favor of a reduction of armaments and for providing the machinery for permanent peace. They know the people want to cut down the cost of the army and navy and are rich in promises in the heat of a campaign. The voters should see that the pledges are kept.

SHIRTS FOR FATHER

Allurements are being sent to many of the women of our city to the end that they celebrate Father's Day by buying the old buzzard a natty shirt. This is one of the noblest suggestions we have seen. June 16 is the time and father is likely to need a shirt at that season.

HAVE A HEART

A professor of pharmacology at Dalhousie University is said to have perfected a mechanical heart, made chiefly of rubber, by which he has kept animals alive for hours. If this thing keeps up a man may be able to have his heart vulcanized and get a lot more mileage out of it. If a party has a rubber neck he won't mind having a rubber heart so that he can bounce home.

THE PEOPLE'S MONEY

According to the book-keeper Uncle Sam has blown in $3,200,000,000 during the last ten months. Many folks would call him a spendthrift—and in fact this is a raise of nearly $180,000,000. But after all he has really been practicing economy and the government has demonstrated an unusual degree of thrift. We are reducing and paying off. What more could be asked?

THE PROSECUTION

The city is hiring a few special attorneys at from $100 to $200 a day each to help in the prosecution of the Julian usury cases. A purse of $25,000 put up once before appears to have disappeared. Some citizens think that this argument is not a municipal affair, but here it is. Now see what happens. Different departments of the city and county have numerous high-grade counsellors on their staffs. It is a pity that their talents are not interchangeable.

SWELLING THE VOTE

Precinct politicians in Philadelphia have the game down to a fine point. When business was dull at the polls they would turn in and vote sections of the telephone directory. In that way they were able to make a goodly showing as to numbers and confer glory on their district. This is a better system than voting the tombstones—as was the former custom with some election officials. The judges are more apt to be checked up on the dead ones than on the living.

HAVOC OF THE BLAST

Also this is getting to be a great country for cyclones in spite of the fact that as a land builds up and becomes more thickly settled the perils of the storm are lessened. In the first four months of last year the twisters that broke into the papers by reason of the death and damage wrought numbered twenty-nine. For the same months this year the great storms numbered fifty-one and the death roll was almost ten times as heavy. This is something the scientists have a hard time in explaining. They can tell when conditions for cyclonic adventure are ripe, but they cannot tell where the crazy thing is going to light.

A COMMUNITY REQUIREMENT

A new police headquarters building and city jail are more than a need of Los Angeles—they are a requirement. So also are adequate quarters for the health department. The two can be combined under one roof in a building at the Civic Center if the citizens approve, as they should, the proposed bond issue of $2,500,000 which is to be up for a vote at the city election June 4.

It is not necessary to spend a night in the city jail or to venture inside of the present health department headquarters to be convinced of the necessity of voting these bond issues, one of $1,500,000 and one of $1,000,000. It is only needful to stroll past either of these unsightly, antiquated structures with an appraising eye. Both were built years ago, the health department building for a very different purpose. The city jail was constructed in 1895, when Los Angeles had a population of 75,000; it has been supplemented with near-by structures originally designed for other uses far from being well adapted to police use; and it lacks about everything a police station and jail should have, including sanitation. It has been condemned annually by county grand juries and heartily cursed by every single Los Angeles police chief for nearly a generation; its detractors usually use the Black Hole of Calcutta as a starting place for comparison and go on from there. And they have not exaggerated.

The health department building, perched on one corner of the City Hall lot, has the appearance of being about to topple over into Temple street and is only surpassed in ugliness by the row of disemboweled and acephalous shacks that face the City Hall on the Spring-street side. Marked for destruction from the moment the City Hall plans were conceived, it has only been spared because of the fact that the health department had to be put somewhere.

The city of Los Angeles cannot afford to be without adequate housing for these two departments any longer.

The Central Police Station is more than unsanitary, more than inadequate, more than ill adapted. It is all three combined and then some. One of the best identification bureaus in the United States is crowded into rooms so small that hours and days of delay are taken up in finding important records, and this delay, wholly unnecessary if the records could be properly arranged, gives criminals a head-start that greatly hampers police in their pursuit. There is no room for private conference rooms for citizens and detectives; these must conduct business in the open, crowded chambers where what is discussed may soon be everybody's property, including the underworld's. It is unnecessary to add that the building is also a firetrap, since structures of that vintage almost always are.

For years everybody has admitted that such conditions approached the intolerable, but a strange, inexplicable apathy has prevented anything being done about it. The opportunity now offered should not be let slip. It would be worth twice the cost, in dollars and cents, to have both these structures removed, even if no others were to take their places.

TO HELP WORLD JEWRY

With a dinner at the Elks' Club this evening our Jewish fellow-citizens and their many friends in Los Angeles will launch their annual campaign in behalf of the United Jewish Welfare Fund. In accordance with modern trend in charitable work this fund does away with individual appeals and drives by concentrating on one yearly contribution to keep going its national and international philanthropic and educational work. The quota allotted to Los Angeles is $200,000.

The object of the United Jewish Welfare Fund is well known to many beneficiaries through the good it has accomplished in our own and other lands. Money invested in this great charity is invested in preserving the lives, the health and the moral fiber of the Jewish race and as such touches the welfare of humanity at large, irrespective of religious faiths or followings. The cause of world Jewry is closely bound with the progress of civilization.

National philanthropic endeavor, national educational work and international relief are the three main objects to which the welfare fund is directed. In all parts of America the fund sustains hospitals, sanitaria, maternity and convalescent homes, clinics, orphanages and other agencies devoted to social welfare work. Educationally it trains Jewish youth in the principles of Judaism, maintains religious schools and through literature and teaching strives to promote understanding and good fellowship between Jews and their friends and neighbors.

In foreign lands, almost unaided, American Jews have undertaken the Herculean task of relief and reconstruction among the ten millions of their people in Palestine, Russia, Poland, Rumania, Hungary and all places where Jews are still suffering from ancient persecutions or hoping to build themselves happier homes in the new era of tolerance and better understanding. In such work they are contributing an inestimable quota to the peace and harmony of the world.

It is certain that this great historic race will not suffer such splendid work to fall down, after so much has already been accomplished, through a lack of the financial support necessary to keep it up to its present standard. The generosity of the Jew is proverbial. The business regime that makes his charities effective is also a well-known characteristic of his philanthropies. Los Angeles can be counted upon to subscribe its quota to the United Jewish Welfare Fund.

WAR ON WEEDS

A nation-wide war on weeds has been declared by the United States Chamber of Commerce. Crops are estimated to have been damaged to the extent of millions by these pests. Even those not interested in the financial end of it will give the movement their hearty indorsement.

The first question that arises is, when is a weed? Many wild flowers are so classified. The protection of the daisy, poppy and lupin may show a conflict of authority. The ranchers may be on one side and the city folks may fight on the other. If the farmers can stand it, the fields golden with mustard are satisfactory to town people.

The Standard Cyclopedia of Horticulture defines a weed as a plant that is not wanted. So it would seem that some plants are weeds to one group and not to another. A weed depends somewhat on the affections of the people for its standing.

Many think the weed a benefactor in that it demands frequent cultivation to rid the field of it. This in turn secures better tillage of the crop. In this instance it functions as does a gadfly and stirs the planter up to good works. Naturally weeds drop out of the category of being the curse of the devil and may be regarded as the spurs of providence to keep us on the job. The discussion becomes more complex.

Then it is also true that what is a weed in one generation may be a great blessing the next. The cactus was not held in much esteem until Burbank took hold of it and disarmed both its mind and body. Now it is supposed to be succulent forage for cows. Just what the cows think about it is not clear.

Tomatoes were once weeds and ranked with the most obstreperous of them. Even potatoes knew the day when they were not wanted in the patch. Now they are both sought for their yield per acre. The list of weeds that have gone to college and graduated into something useful is a long one.

In some localities anything that will grow is regarded with great favor. The desert has spots that welcome anything that can retain a show of green. A weed is highly esteemed for its ability to survive.

However, we are not pacifists in the war on weeds!

MAKING A RECORD

Correspondents at the national capital tell of the persistent and praiseworthy efforts of Congressman Boylan to make over the Congressional Record into a modern newspaper. Of course that would be some task—with the class of contributors now under contract, but the crusader is not without hope. Jack Boylan is a Tammany Democrat and the suspicion prevails that his idea of a popular publication would include a liberal pink section devoted to sports.

There is no doubt whatever that a good sporting editor would put a lot of ginger into the Record and make it more of a barber-shop appendage. Also a bright performer in the sport department would spread interest by promoting classy events to lure the reader. He wouldn't be on the job a week before he would fix up a fight between Battling Tom Heflin of the Senate and Bloody Tom Blanton of the House for the championship of Congress. On account of the names it would be billed as a crash of Tom-Toms. The money taken in at the gate could be used for the enlargement of the Washington zoo.

But this is only a hint.

Congressman Boylan stresses the fact that the Congressional Record is today in make-up and typographical appearance exactly the same as it was when it first appeared, a matter of some sixty years ago. The newspapers of the nation have been revolutionized in that time. The Times of today bears little resemblance to the tiny sheet which formed its foundation. But the Congressional Record is plodding along in its ancient rut. The chariot of progress has passed and left it standing by the roadside. If the Record had a cartoonist, a joke column, the league scores and a few Hollywood scandals it might be able to drum up quite a bit of trade. As it is now it looks like a total loss. The Congressmen have copies mailed to their constituents. They don't cost the consumer a cent, but the sheet is so dog-goned dull that the guy who gets it will not even tear off the wrapper.

What this country needs is a movement for brighter and better Congressional Records.

ONE WAY TO PEACE

By James J. Montague

The Kwangsi armies which advanced on the rich commercial city of Canton were bought off, and the war was ended.

In China, when around a town
Investing hostile troops grow thicker
And plant their guns to knock it down,
The citizens go out to dicker,
"How muchee take, no shootum gun?"
They ask, and when the terms are stated
And some sharp haggling has been done
War's horrors have been dissipated.

No cannon batter down the wall,
No streets of buildings are denuded,
No bombs destroy the city hall
Before the treaty is concluded,
The people eased of all their fears,
Return to follow their vocations,
And do not need in after years
To file big bills for reparations.

Though many people may deplore
That these serene and placid races
Should thus insist on putting war
Upon a cold commercial basis,
And hold that men to every foe
Should offer bold and stern resistance,
Their methods, as the years will show,
Undoubtedly prolong existence.

And I myself am prone to think
That maybe if the other powers
Would imitate the placid Chink
In his delightful land of flowers
And substitute for shell and shot
A little monetary dealing
That almost every patriot
Would have a rather safer feeling!

(Copyright, 1929, by the Bell Syndicate, Inc.)

The LEE SIDE O' LA

By Lee Shippey

A YOUNG police dog trotted waveringly and uncertainly into the street at First and Broadway, stopped,

lifted its nose and seemed trying to sniff for some familiar scent. Then a traffic bell rang, and as if it were a signal streams of traffic charged from both east and west. Hardly had the dog found the one safe spot in the intersection when another bell rang, and traffic leaped from north and south. And then a street car, which turned to follow the dog as it shrank back, swung from Broadway into First street. The motorman clanged a warning bell—but where could a poor dog run?

"Hi, Al," shrilled a newsboy, "there's another dog for you!"

Immediately a stocky man who was selling papers on the southeast corner dashed into the street, picked up the dog and carried it to safety.

Best Friend of Man's Best Friend

That man's business was selling newspapers. That is the way he makes his living. But for the time he let business go. He took the dog downstreet to a restaurant, where he ordered bones and a pan of water. He gave the dog a drink right there, but took the bones out, and fed it on the sidewalk.

"We don't ordinarily serve dogs in here," apologized the waitress, as he went out, "but that's Al Hill, the best friend of man's best friend. He's always bringing stray dogs in here. So we make an exception of him."

Dogs Downtown

Albert Hill, who sells papers on that corner every night, has been doing

that sort of thing for five years. Every stray dog he sees has found a friend. And there are more of them than one might expect in the downtown district. So many dogs ride out on running-boards or inside cars nowadays, and get shaken off or out in the midst of bewildering traffic.

"I've picked up dogs some people thought were mad," he says, "but they were just thirsty. I've picked up some that looked vicious, but they never bite me. I've taken care of quite a few till somebody claimed them, or until homes were found for them. Sometimes, when restaurants refused to serve 'em, I've bought candy for 'em at the drug store. But I find most restaurants and drug stores are ready to help. It isn't any fad with me. It's just because I like dogs."

She Vows It's Merely Typographical Error

Leeside: In Alma Whitaker's "Flattering Mamma," I read:

If those dears brought their families up so much better than modern mothers do, how comes she is so abdominably neglected?

Does that mean the poor old-fashioned mother was left to go hungry, or that she never enjoyed a surgical operation?—R. L. Prather.

Movies Aid Science

When we see and hear talking pictures, most of us have little conception of how greatly the discoveries made largely for our amusement and convenience may affect medical science and other sciences.

S. P. Grace, chief engineer of the

Bell Telephone Company's research laboratories in New York, who came here recently to consult with some of the film studios, made the astounding statement that more than 4500 men, representing every university of importance in the United States and all the great technical schools of the world, are engaged in the researches that company is carrying on. And those researches largely are made profitable by talking pictures and by the demand among newspapers for photographs transmitted by wire.

Yet those researches in the elements of sound and the transmission of sound and light have resulted in the electric stethoscope, ax apparatus which can make photographic records of your heartbeats, in synthetic lungs and artificial larynxes which enable the dumb to speak. They have made scientists discover that such inanimate objects as a silver spoon or a piece of steel are full of movement and vibration, too atomic for human perception, but easily recorded by marvelously delicate instruments they have invented, and easily made discernible through loud speakers.

No one, not even the scientists, yet can more than dream what marvelous changes will come in the next few years as results of researches inspired by the needs of public entertainment, information and efficient service.

Gloomy Side

And—oh, Lordy!—how many more nicknacks the doctors will have to investigate us with, at so much per flash!

Why, Just Let the Other 49 Payments Go?

Lee: What's the remedy for radio shock caused by buying an instrument at $199.50 just before its reduction to $132.50?—C. B. G.

RIDING IT TO DEATH

The growth of gasoline taxes outdoes the proverbial rolling snowball.

Credit for discovering this rich new field is given to Oregon. In 1919 that State inaugurated what is now one of the largest sources of State revenue by the imposition of a tax of 1 cent per gallon.

Today every State in the Union either is collecting gasoline taxes, or in the case of the last two holdouts, is about to begin such collection. In New York the initial tax of 2 cents per gallon goes into effect May 1. Now there are ten States and the District of Columbia with a rate of 2 cents per gallon; sixteen States with 3 cents; one with 3½ cents; thirteen with 4 cents; seven with 5 cents, and one with a tax of 6 cents. On top of these taxes a number of municipalities are levying gasoline taxes on their own account.

Of thirteen States which had a tax of 2 cents per gallon in 1928 three have already moved up to 3 cents and six others are considering legislation to increase the rate to 3 cents or 4 cents.

Of fourteen other States which collected 3 cents per gallon in 1928 one has a bill pending to reduce the rate to 2 cents. On the other hand, of these States two have already gone to 4 cents, two have legislation pending for a similar increase, and four more have bills that would advance the rate to 5 cents. All told there are at this writing twenty-three States which have enacted or have put in legislation looking to further advances in gasoline taxes.

See how the total rolls up. In 1927 the public paid $259,000,000 to the States with their purchases of gasoline. That happened to be two and one-half times the aggregate net profits of the oil industry in that year. In 1928 the total ran well above $300,000,000 and for the current year indications are that collections will exceed $400,000,000.

This means that in the three years ending December 31, next, motorists in the United States will have paid nearly a billion dollars into State treasuries for the privilege of buying gasoline. Last year this item amounted to $15 per automobile in the taxing States. Moreover, in addition to the gasoline tax the owners paid $300,000,000 out in registration and license fees. The result was that in the aggregate they were taxed about $1000 per mile for all of the surfaced highway in the country.

The gasoline tax offered such an easy way to replenish State coffers that it was inevitable. The oil industry has not opposed the tax where the revenue derived therefrom was devoted to highway construction and maintenance, and where the amount per gallon was within reason. Where the tax revenues were so used both the automobile industry and the gasoline refiner were indirectly benefited by the increased use of automobiles.

The public accepted the tax in the beginning because the amount was small and the need for better roads obvious. It seemed only fair that the automobilist should pay for the new highways he wanted. The tax was paid by the consumer a little at a time so that his burden was not oppressive. It fell for the most part on those who had more than the average amount of income, since they were the class who had the means to buy and operate automobiles.

Furthermore, the public accepted the increases without complaint because the increased payments came in a period when the cost of gasoline was dropping. The combined amounts, the money paid for the gasoline and that paid in taxes did not make a formidable total. Even carrying the tax, the cost of gasoline was and still is a relatively small part of the cost of operating an automobile.

It is not the character nor the theory of the gasoline levy that is of concern to students of taxation, but the ease with which it lends itself to abuse. Just as soon as legislators found they had a new and convenient way open to them to increase State revenues they began to raise the tax. The result is that today the rate has been advanced in many States until it is far out of proportion to the sales price of the article taxed. If the present tendency continues it will be only a question of time until the public revolts. It is strange that the automobile clubs and the manufacturers of cars have not already organized in opposition to this abuse of a taxing power. In other quarters, as reflected by press editorials, numerous signs appear of growing discontent over the manner in which a burden that was gracefully assumed by the car owner in the beginning has been added to until it has become onerous.

There can be no justification other than a temporary emergency for a consumption tax on a legitimate and necessary article of commerce that runs to as high as 33 per cent of the retail price of the commodity. In the highest taxing States the consumer is today paying 24 cents for a gallon of gasoline which without tax would retail at 18 cents, and of this 24 cents but 14 cents goes to the marketer, refiner, transporter and producer. Imagine the feelings of the customer who puts ten gallons of gasoline into his tank and then pays $1.40 to cover all production costs of the article, plus 40 cents for the marketing expenses and profit of the dealer, and on top of that 60 cents in taxes.

One hesitates to contemplate the social upheaval which would follow the imposition of like taxes upon other necessities of life. Were the 10-cent loaf of bread to be increased by a consumption tax to 13 cents, or a pair of shoes from $6 to $8, or a pound of sugar from 5 cents to 6½ cents, an outraged constituency would promptly chase the offending lawmakers back into the obscurity of private life. The attempt to increase the subway fare in New York City from 5 cents to 7 cents at once became a dominant political issue and its defeat in the Supreme Court was hailed as practically insuring the re-election of New York City's present Mayor.

One reason for believing that the public will soon demand relief is that, unlike realty and income taxes, the gasoline levy is paid not only by the head of the family, but by mothers, wives and children out of small and more closely watched allowances. Their discontent is heightened by the knowledge that already in several States a considerable part of the gasoline tax money ostensibly collected for highways is being diverted to other convenient channels.

The famous instance of the attempt to establish railroad rates on the basis of what the traffic would bear proved costly to its sponsors and led to Federal regulation. The present tendency to add to gasoline taxes until the public's patience is exhausted will certainly bring its reaction in time, but not until a large amount of harm has been worked. It would be much better for the States to adjust their taxes on an equitable basis now in conformity with the recognized principles of a fair division of government expense.—[The Lamp.

WHAT PRICE LIBRARIANS?

BY E. P. L.

As public libraries become more and more recognized as the "people's university," as the continuation school of men, women and children, it is increasingly evident that we expect and demand trained librarians—experts in the field of informational aids and use of book tools. The taxpayers who support the library have a right to demand expert service from the attendants who comprise the staff of a large public library. They expect to be able to consult specialists at the library in the fields of literature, of history, of religion, of science, education and art, who are familiar with the current trends in their fields, standard publications and aids to study. In a great majority of cases the taxpayers receive this service from their public libraries.

Yet this service presupposes well-educated young men and women possessing a broad general knowledge, historical and literary, as a background for specialized interests and library trained technique. And what price are we paying for this generally efficient service?

The following is from a report of a committee on salaries delivered at the American Library Association in recent conference at Washington, D. C., by Charles H. Compton, assistant librarian of St. Louis Public Library:

"The typical library assistant is a woman with two years of college, and professional library training, who after eight years of library experience is receiving $1597 a year, which in prewar prices is equal to $934. These figures are based upon replies to a questionnaire from 685 library assistants in ninety-eight public, university and college libraries in the United States. Of the 685 there are 327 college graduates and 339 library school graduates. The average budget of this typical library assistant is Board and room, $854; clothing, $281; laundry and dry cleaning, $42; health, $45; car fare, $52; recreation, including vacation, $96; books, magazines, theater and music, $47; benevolences, $55; savings, $186; life and accident insurance, $59; all other, $127. The individual items amount to $1644, slightly more than the average salary, but this is accounted for by the fact that 141 have an average income of $324 in addition to the salary."

WHERE CAN I LEARN

Hand Crafts?

BY LOUISE L. TEMPLE

[Prepared in co-operation with the Los Angeles evening high schools. Questions concerning free evening classes will be answered if stamped addressed envelope is inclosed. Address, Louise L. Temple, care of The Times.]

In tropical regions of heavy rainfall there grows a vine from which baskets and reed furniture are made. The natives gather this vine, and then it is sent to Germany, where it is stripped, cut into different sizes, and sent to this country to be made into clothes hampers, trays, flare flower baskets and pieces of furniture. In the San Fernando Evening High School, at Brand Boulevard and Second street, San Fernando, there is a free class for adults on Tuesday and Thursday evenings, from 7 to 9 p.m. This class studies basketry and reed furniture making, as well as other forms of hand work.

Other crafts taught are leather work, hooked-rug making, hand weaving and the making of art lamp shades from wrapping paper. Some of the students want the articles for their own use, and others make them to sell.

The teacher is Miss Elsa C. Wolf, occupational-therapist in the United States Army after the World War, and now connected with the Veterans' Bureau, at the Soldiers' Home in Sawtelle.

Safety Corps in the Mines

Through the efforts of the United States Bureau of Mines more than 250,000 men in the mining, oil and gas and steel industries have been trained in first-aid and rescue work. This army safeguards approximately 2,000,000 people actively engaged in the fields in question.

PEN POINTS

And yet, no man ever won place in history by trying not hurt anybody's feelings.

Inscription on a [illegible] in the year 1929, when the world is perfect: "An address to his own business."

They have raised the [illegible] Mr. Hoover's farm, and [illegible] means no tractor again this year.

The world is so full of a number of things, it's no [illegible] we're all as broke as [illegible]

At last a way to make kids keep still. Get a [illegible] camera and yearn to make motion pictures of them.

The debenture plan, [illegible] is a scheme to enrich [illegible] and keep the farmer [illegible] right.

Man's vocal reactions to a fly: (1) "Shoo!"; (2) "Don't bother me, fly!"; (3) "Gr-r-r! You're a fine one to be a housekeeper!"

Greater love hath no man than this, that he [illegible] friend to use his car.

Americanism: Arguing with a man who burns an [illegible] lum; sending him to jail for assaying the judge.

Ah, well; perhaps it's all right to call them the talkies if you call that talk.

An educated man is one who knows what became of the man who flew the Atlantic before Lindy did it.

A he-man doubtless is the kind that swallows his tears when the clerk shows him pajamas decorated with [illegible] flowers.

Happy thought! If Poland can't get reparations from Germany, she can affect her financial status just the same by disarming as Germany did.

Heredity is a great influence. The harder dad's nose is pressed on the grindstone, the more the kids' noses turn up.

It seems strange in this efficient modern world, but nobody ever encourages the hen that delivers two eggs in one day.

Correct this sentence: "He is more careful of his personal appearance since he got a new stenographer," said she, "but I'm not suspicious."

The only qualification a man seem to have for driving a car is their license.

Even the young man who prides himself on his family tree might branch out for himself.

The man who is satisfied to wait for something to turn up generally dodges it when it comes.

A person should know better just because he has big feet doesn't mean that he's a good standing.

LOSING OUT

I planned to build a chicken coop, to cost three dollars, bones, and to my neighbor, a whoop, came Charlie Stephus Jones. "I want the building that," he said, "it's my line; and you may get Sabbath hat I'll build you anything fine. I've studied building chicken coops in France and in Rome, I've studied artistic groups about and at home. I am not adept at lyres or pens, I am not keen in art, but, when it comes to housing hens I'm in a class apart. So prithee let me have this job, pay as I go along down, and I will build a home Bob, the finest coop in town." I said, "I don't believe you much, your character's bad; you said you'd build a rabbit hutch, for me, six months or so. The job involved two bucks or four—three hours would get it done; and here I waited a year for you, oh, faithless Jones! You said you'd come that Sunday and make that hutch for me; and I was then prepared to pay the smackers two or three. And every morning for a week I looked to your shack, to see you coming like a streak along the dusty road. You didn't start the job was small; you're not worth your room and board around the billiard hall. You wore a lazy smile the while you fails in little things I trust in big, and he who only brings a pale hound's wig. The man whose promise is no good, who is way behind, free, can't build a coop of tin or wood or hollow tile for me. In all your promises you fail, and got yourself in debt; and I'm waiting for its [illegible] rabbit of a smutnose that's waiting for its hutch."

Buy In T
Practically during the values are
Italian
Of real cream Italian hemst is attractive e are many pat
Filet L
Made by hand all sides—exc 18x45 ..... 18x72 .....
Tea
Of Belgian lin or luncheon s
Ba
A special lot by Martex and have colored
Huc
An unusually ored borders;
W
"Coulter's Fine —in gold shad
500 White Coat
As popular a sp er's can offer i novelty check weave white c 54 inches wide duced!
54-Inch Woole
Among them yo what you are n an ensemble coa
Plain Tweeds
Twil
Kashian Cloths
(Secon
Pequot
Sheets
Materia
Hand-drawn be cial June Sale Pequots:
Cases—42x36 .47½
45x36 5
45x38½ 5
Sheets—81x99 .$1.8
81x108 .....$2.0
(Second

Coulter Dry Goods Co. ANNUAL JUNE SALE

Seventh Street at Olive

Buy Linens for Months to Come In This June Sale of All Types

Practically everything in this justly-popular Section bears a special price during the June Sale; the following are selected simply to show you what values are obtainable:

Italian Bridge Sets, $2.95

Of real cream linen, finished by hand, with Italian hemstitched hems; the embroidery is attractive eyelet and solid work and there are many patterns; size 36x36 inches.

Filet Lace Scarfs, Reduced

Made by hand, of strong mesh, scalloped on all sides—exquisite in pattern; 18x36 ..95c
18x45.....$1.00 18x54.....$1.10
18x72.....$1.25

Tea Napkins, 15c Ea.

Of Belgian linen, carefully hemstitched; tea or luncheon size; you will want a quantity.

Breakfast Sets, $2.95

A special assortment of linen crash or damask; some with plain centers; others with woven figured centers and colored borders; 50x50 or 54x54; six napkins to match.

Irish Linen Napkins, $5.95 Doz.

Rich satin damask; floral or conventional patterns; size 22x22.

Colored Rayon Bedspreads $5.65

Scalloped on all sides; long enough to cover the pillows; floral or conventional patterns—single or double sizes.

Bath Towels, 69c Each

A special lot of thirty dozen—included are some of the newest patterns by Martex and similar high-grade manufacturers; some are plain, others have colored stripe or novelty ends; a variety of sizes.

Huck Towels, $2.35 Dozen

An unusually large array of face or hand towels—all-white or with colored borders; plain hems; size 18x36.

Wash Cloths, 5c Each

"Coulter's Fine Linens" cloths, of double-thread yarn and generous size—in gold shade only.

(Second Floor—Coulter's)

Costume Jewelry

$3.95

A collection of quality pieces grouped at one price—real stone necklaces, sparkling bracelets and earrings; composition pearl festoons in white and pastel colors, and attractive necklaces of simulated pearl and crystal combined—also striking imported Chanel necklaces!

(Main Floor—Coulter's)

Fine St. Mary's Blankets Reduced

Everyone who has ever used St. Mary's Blankets knows their fine quality and durability; buy at savings on Monday!

90 St. Mary's Blankets, $7.75 Each

These in full or twin bed sizes; single blankets, all-wool; ribbon bound; in rose, blue, fawn, orchid, gold, green and peach.

50 St. Mary's Blankets, $14.00 Pair

Double blankets, all-wool, size 72x84; satin bound; white plaids with blue, rose, fawn, orchid, gold or green blocks.

100 All-Wool Plaid Blankets, $6.95 Pair

These for twin or double beds; ribbon bound or with crochet ends.

Down Comforts $16.50

Covered in Persian design sateen, with plain borders; cut size 72x84. Blue, rose, lavender, gold shades — an outstanding June Sale special!

80 St. Mary's Blankets, $9.75 Each

Single blankets, all-wool; size 72x84; bound with satin ribbon; shown in popular solid colors of nearly all hues.

50 Rayon Comforts, $11.75 Each

Two-tone coverings, cord edge, beautifully scrolled, filling of lambswool; these are remarkably good values at Monday's price.

100 Wool-Filled Comforts, $5.75 Each

Figured centers and backs, of sateen or challis; plain sateen borders.

Novelty Blankets $11.95

Similar to the popular Canadian Blankets—3½ and 4-point bright stripes; all-wool, cut singly—fine, durable blankets, specially priced.

(Second Floor—Coulter's)

500 Yards of White Woolen Coatings $2.95 Yard

As popular a special as Coulter's can offer in these plain, novelty check and basket weave white coatings—for ensembles; 54 inches wide, very considerably reduced!

54-Inch Woolens, yd. $1.95

Among them you surely can find exactly what you are needing to make up into an ensemble coat or gown!

Plain Tweeds — Novelty Tweeds
Twilled Flannels
Kashian Cloths — Novelty Weaves

(Second Floor—Coulter's)

Pequot Hemstitched Sheets and Cases Materially Reduced

Hand-drawn before hemstitching; special June Sale prices, also, on plain Pequots:

Cases—42x36	47½c	Sheets—63x99	$1.60
45x36	50c	63x108	$1.70
45x38½	55c	72x99	$1.70
Sheets—81x99	$1.85	72x108	$1.85
81x108	$2.05	90x108	$2.15

(Second Floor—Coulter's)

Side Hook Girdles, $3.45

These in medium length—one model of brocade, has narrow elastic side sections—another, of lined striped Swami with elastic band at the waistline—either will prove extremely comfortable and is certainly a noteworthy value!

Underbelt Corsettes, $5.00

Skirts are of brocade with firm elastic side sections; brassiere top of firm Swami. The underbelt fits beautifully and holds the abdomen and diaphragm firmly.

(Fourth Floor—Coulter's)

Philippine Gowns Special $1.95

Fresh arrivals to enter the June Sale, of these popular garments!
White, flesh, peach tones, in any number of dainty patterns, elaborate with embroidery.
Round, V or square necklines; sleeveless, cap sleeve or short kimono sleeve types.
Sizes 15, 16 and 17.

(Fourth Floor—Coulter's)

10,000 Yards of Tubfast Wash Materials, 39c Yard

The choice of color combinations and patterns is almost unlimited in such an assemblage of popular Summer wash materials as the following—

36-inch Suiting Prints
36-inch White Broadcloth
36-inch Airway Prints
36-inch Larchmont Suiting Prints
36-inch Printed Dimities
36-inch Plain Pamico
36-inch White Oxford
36-inch Linon (cotton) Prints
36-inch Shirting
40-inch Printed Voiles

Fine Rayon Prints

These are the prints you see advertised in style journals for Summer frocks — all are tubfast and selected for our regular stocks as the best values Coulter's could secure: 65c Yard

Light O'Day
Rayfair
Pinecrest
Society Radium

Buy in quantities at the reduced price Monday!

(Second Floor—Coulter's)

5000 Yards of Popular Plain Silks, Special

All of them forty inches wide, cutting to good advantage—all of them in a good range of colors—all of them underpriced! $2.25

Georgette Crepes **Satin Crepes** **Flat Crepes**

Black Velvets Reduced In the June Sale

Black Chiffon Velvets, yard..$3.50	Black All-Silk Velvets, yard..$5.95
Black Rayon Velvets, yard..$6.25	Black Erect Pile Silk Velvets, yard.....$6.95
Black Ring Chiffon Velvets, yard.....$7.95	Black Salome Silk Velvets, yard.....$8.95
Black Transparent Velvets, yard.....$6.95 to $13.50	

(Second Floor—Coulter's)

Home Hints Entertainment

Of Interest to Women.

Shop News Timely Topics

SOCIETY

BY JUANA NEAL LEVY

In the springtime all those who are of Paris return to Paris, and the social atmosphere of the Latin Quarter is electric with wise-cracks from Broadway and Ceylon, Marseilles and Shanghai.

The Gilbert Whites have returned from a tour of the world. Gilbert is the oldest living Kentucky inhabitant of the French capital. He used to paint horses—now he plays them. He painted the murals for the Kentucky State Capitol and the Oklahoma State Capitol and then he got married and went as a delegate to the American Legion convention in San Antonio. He returned to Paris last week with two Ceylon apes, a parrot, several commissions from San Francisco, a number of new wise-cracks, a determination never to leave Paris again, and the same wife.

Bob Brown also recently has come out of the East—away from the islands that made "they-are-a-great-little-people" famous. Bob started life in collaboration with the author of "Diamond Dick," and then found the "Brazilian American" in Rio. Recently he's taken to writing Japanese poetry.

At the last meeting of the American Women's Club of Vienna some pupils from the Elizabeth Duncan School in Salzburg and the boys' chorus of the former Palace Chapel gave a dress rehearsal of the performance which they repeated the next evening in the ballroom of the residence of the American Minister. Among those present was Mrs. Alexander Raab, a club member who has been spending the last two years in Los Angeles.

Consul-General and Mrs. Hoover of Iowa, have with them in Amsterdam, Holland, Mrs. Ralph W. Jones, widow of the late Gen. Ralph W. Jones, and her daughter of San Diego.

Mr. and Mrs. Charles Newberry, who have been traveling in Sicily, were recent visitors to Palermo, where they registered at the Grand Hotel et des Palmes.

Mr. and Mrs. Templeton Johnson of San Diego have arrived in Paris from New York and are staying at the Hotel Lotti.

A brilliant social event was the reception held by the American Women's Club of Vienna on the premises of the newly formed "Oesterreichischer Klub," when Mrs. Harry E. Talbot, who accompanies the Dayton Westminster Choir on its first European tour, was welcomed as an honorary member. Among the other guests was Mrs. Mae B. Albers of Los Angeles.

H. F. Woodman, and Mrs. Woodman have arrived in Europe aboard the United States liner Leviathan to pass the summer.

Fred Darling has arrived in Florence, Italy, on a combined business and pleasure trip.

Mr. and Mrs. Thomas Hunter of Pasadena, who have been passing some time in Italy, have arrived at the Hotel George V, in Paris from Rome.

G. W. Blamchard of Hollywood has been stopping at the Hotel Bristol in Berlin. Other California guests of that hotel include Victor Varconi, Mr. and Mrs. Francis Kitchell and W. S. Smitson and family of Los Angeles.

Mr. and Mrs. John Howard Child of Santa Barbara, who have arrived in Italy after crossing aboard the liner Augustus, will be traveling on the continent until autumn, when they will return to their apartment in the Hotel Plaza-Athenee in Paris.

Mrs. John R. McLean of Santa Barbara, has arrived in Paris from Juan-les-Pins, France, and is at the Hotel Plaza-Athenee.

Mrs. Cora Baxter of Pasadena, who have been staying in Baden-Baden, Germany, for the past month, has arrived in Paris and is a guest at the Hotel Continental.

Mrs. Lura Kirk and Miss Kirk, who made an extended journey through Italy, Austria and Germany, are at the Chateau Frontenac in Paris for several weeks.

George Schneevoigt, former conductor of the Los Angeles Symphony Orchestra, has crossed to Europe aboard the Cunard liner Berengaria.

Mrs. Walter Franklin Cobb of Santa Barbara, has arrived at the Hotel de France et Choiseul in Paris for an indefinite stay, after motoring for several weeks in Italy and France.

Col. J. B. Lankershim and Mr. and Mrs. Percy Heath were passengers aboard the French liner Ile de France on its recent arrival at Havre from New York.

David K. Barnwell has been visiting in Munich, Germany.

GOLDEN WEDDING DAY FETE DUE TOMORROW

A golden wedding aniversary will be celebrated tomorrow by Mr. and Mrs. Charles E. French of 215 North Gower street, with a family dinner followed by a reception to friends in the evening. Congratulating the golden wedding pair on their reaching the fiftieth milestone are to be their children, Mrs. Will Talbert, George B. French and Phil E. French, with their families. Charles E. French and Lou Shockley were married on May 28, 1879, at Vinton, Iowa. Following their marriage they lived in Moquoketa, Iowa, where Mr. French embarked in business. From 1890 to 1909 they lived in Great Falls, Mont., and from 1909 to 1920 in Seattle, Wash., after which they moved to Los Angeles, where they have lived since. Mr. French dealt in real estate here, subdividing several tracts before retiring in recent years.

KEEP SPORTSWEAR Smart and New ••with TINTEX

....Is your sportswear faded from last summer's sunshine? You can quickly and safely Tintex it back to smartness... in the newest, gayest Paris colors!

....Women everywhere are using Tintex...to give faded sports frocks, sweaters, scarves, etc., new beauty... to keep their sports clothes and accessories fresh and colorful. For Tintex is so very simple to use. You just "tint as you rinse"... without fuss or muss, and with perfect results always.

....And you choose the most fashionable Paris colors from actual dyed samples of silk... on the new Tintex Color Card. Ask your dealer to show it to you.

—THE TINTEX GROUP—
Products for every Home-tinting and Dyeing Need

Tintex Gray Box—Tints and dyes all materials.

Tintex Blue Box—For lace-trimmed silks—tints the silk, lace remains white.

Tintex Color Remover—Removes old color from any material so it can be dyed a new color.

Whitex—The new bluing for restoring whiteness to all white materials.

at all drug, dept. stores and notion counters... 15¢

Tintex
TINTS AND DYES
PARK & TILFORD
ESTABLISHED 1840
GUARANTEES THAT TINTEX WILL PERFORM

ROOS
Permanent Wave
Steam Oil, $5.00
Croquignol, $7.00
Natural Marcel Wave with rinsing ends—
No better waves given regardless of price.
Four years at this location
Third Floor Pantages Theater Bldg.
VA. 1997.

CHEF WYMAN'S RECIPES

Every Tuesday and Friday at 2 o'clock Mrs. A. L. Wyman will conduct a free class and demonstration of good cookery in the lecture room of the Southwest Building, 130 South Broadway.

SPANISH LAMB EN CASSEROLE

Oil a casserole, slice raw potatoes very thin and place a layer of them two inches deep in the bottom of the casserole, season with salt and paprika, chop one onion fine, and one sweet green pepper, place a layer of this mixture over the potatoes, moisten with gravy, add a layer of thinly sliced cooked lamb and continue until the dish is filled; pour over one cupful of strained tomatoes, cover the top with buttered bread crumbs, place in the oven, and bake for thirty minutes.

CHOPPED GREEN OLIVES AND EGGS ON TOAST

One cupful of chopped green olives, one-third of a cupful of milk, five eggs well beaten, one tablespoonful of finely chopped onion, three tablespoonfuls of butter, cut bread one-half an inch thick, and toast lightly on both sides spread with butter, mix the well-beaten eggs with the milk, place the butter in a saute pan, add the chopped onion, and cook until tender; pour in the beaten eggs, and cook slowly until thickened; add the green olives, and allow to cook until thick; spread the mixture on one slice of toast, cover with another slice of toast, garnish with parsley and serve very hot.

STUFFED BAKED FISH

Wash a two or three-pound fish and fill with the following dressing: Mash the yolks of three hard-boiled eggs and mix with one cupful of dry bread crumbs, add two tablespoonfuls of chopped parsley, take one fish roe and parboil for five minutes, adding the juice of one lemon to the water, drain, skin, and add to the bread and egg yolks, season with salt and paprika, stuff the fish with this mixture, packing it in tightly; sew up or tie the fish, make small balls of the remainder of the dressing and place them around the fish; pour over a little melted butter and when half-cooked season with salt and paprika; baste with melted butter, to which has been added a tablespoonful of cooking sherry; remove to a hot platter, garnish with the egg whites, pour over the sauce in the pan.

APRICOT PARISIAN CAKE

One-half a cupful of butter, the well-beaten yolks of four eggs, three cupfuls of flour, one-fourth of a teaspoonful of salt, one teaspoonful of almond extract, one and one-half cupfuls of sugar, four teaspoonfuls of baking powder, one cupful of milk, and the stiffly beaten whites of the four eggs, cream the butter, and three-fourths of a cupful of sugar, beat the yolks of the eggs with the other three-fourths of a cupful of sugar and add to the butter mixture, sift the flour, baking powder, and salt four times, add the flour to the butter mixture, alternately with the milk, beat well, add the extract and fold in the stiffly beaten egg whites, bake in oiled and floured layer cake tins in a moderate oven. When cool, place between the layers and apricot filling.

APRICOT FILLING

Dissolve one tablespoonful of gelatine in one-fourth of a cupful of apricot juice, or syrup, add to it, one cupful of apricot pulp that has been pressed through a fine sieve, place in a double boiler, and heat until the gelatine is dissolved, allow to cool, and spread over one layer of the cake, spread over the apricots, a thin layer of whipped cream, add the other layer of cake, cover with whipped cream and decorate the top with halves of apricots.

Mrs. Wyman does not reply to letters, but requests for recipes are answered in the department. PRACTICAL RECIPES. published every Friday.—(All rights to reproduce reserved by A. L. Wyman.

HOUSEHOLD SUGGESTIONS

Within Reach

If baby's toys and playthings are tied by a string to the arms of the high chair, it will save endless stooping for mother as baby will soon learn he can pull them up again by the strings.

Easily Adjusted

In order to get the worth of a raincoat, one must buy a good-sized one for the growing child. If it seems long the first year, turn it up and paste the hem up with adhesive tape. It can be ripped off easily the following year and the coat quickly lengthened.

Found True

Roaches are attracted by dampness, bits of food and trash of all kinds. Now get on the job and eliminate the attractions.

It is good for the morale of the youngster if he is told when he has been very good. It is just as important as the scolding on the bad day.

When lining the kitchen dresser drawers with paper, put in several layers at a time. Then the top one may be removed when soiled and the fresh one is all in place.

NEW HEADQUARTERS FOR BONELLI TO OPEN

Hollywood business men's headquarters for William G. Bonelli for Mayor will be opened today at 6378 Hollywood Boulevard, with Ralf C. Kirk in charge. An executive committee composed of outstanding figures in the screen capital will direct an intensive campaign for Bonelli. Among those who yesterday indorsed Bonelli's candidacy are: Victor H. Clarke, Walter Muller, Paul B. Roen, Ralph C. Long, Dr. James L. Howard, George L. Eastman, Elliott Kelly, Don Chambers, A. Z. Taft, Jr., James B. Irsfeld, Parker V. Foster, O. W. Meehan, Jr., Thomas D. Barnett, George H. Coffin, Jr., Harry E. Jones, Frank K. Galloway, C. E. Toberman, Karl Dietz, Al L. Bartlett, Walter J. Little, C. J. McLaughlin, Harry L. Person, H. S. Tolle, Marshall P. Wilkinson, A. B. Strode, F. A. Hartwell, Otto K. Olesen, M. F. Palmer, Arthur Alber, Fred L. Porter, E. J. Schallert, Mrs. Orville L. Routt, John V. Conroy, Mrs. John P. Mead, Dr. L. J. Huff and William G. Holman.

PLEDGES ENTERTAIN

Esther Levy, Dorothy Sacheroff and Marjorie Jacobs, pledges to Sigma Delta Tau Sorority, U.S.C., were hostesses to members of the sorority Saturday evening, when a midnight dance was given at the home of Esther Levy, 237 North Windsor Boulevard.

COAST FORMATION STORY WRITTEN IN PINE CONE

The story of Western California's inundation by the Pacific Ocean and the millions of years during which the geological transformation took place which brought the Pacific Coast to its present outline, is epitomized in a specimen discovered recently near Bakersfield and turned over to the geology department of the University of California at Los Angeles.

This specimen consists of an immense pine cone, perfectly preserved in a state of petrification, found by Harold B. Rathell, oil company geologist, in the mountains east of Bakersfield. It is several millions of years since this cone dropped from the pine tree to which it belongs, and its subsequent history, as interpreted by Prof. W. J. Miller, head of the U.C.L.A. geology department, is an outline of the history of the Pacific Coast from the time when the ocean extended over the major portion of what now is California.

"This pine cone had floated upon the ocean until, becoming waterlogged, it sank far below the surface," said Prof. Miller in describing its strange evolution. "At the bottom it gradually became covered with thousands of feet of sediment. Here underground waters carrying mineral matter in solution, gradually petrified it. None of the original cells remain, but have been completely replaced with selonite, a variety of gypsum. Although the cone is in a state of remarkable preservation as regards its contour, it is a solid piece of mineral now.

"Then came the great coast revolution, geologically speaking, when the great coast range of mountains was born out of the sea—lifted thousands of feet by the great upheaval; and the sea was thrown back to its present confines. Since the great uplift, weather conditions, stream actions and other factors have worn away the overlying material laying bare the fossil pine cone."

The specimen, considered one of the most beautiful pieces representing the Tertiary age, will repose in the new geological museum which is to be part of the new university's geology department.

YOUR BABY AND MINE

Mrs. Eldred will be glad to answer all questions pertaining to babies and children. A stamped and self-addressed envelope, forwarded to this office, will bring a personal reply.

This department offers leaflets on weaning and feeding the child from 6 weeks to 6 years, prenatal care and diet for the nursing mother, constipation, eczema, outfits for the new baby, sleeping, walking, teething, thumb-sucking, ammoniacal urine, bed wetting, training in cleanly habits, periods of nursing, cod liver oil, orange juice, hives, worms, vomiting, refractory children, prune juice, lime water, rupture, styes and boils and cradle cap. Before asking a personal question about one of these subjects, it is better to send a self-addressed stamped envelope for the leaflet you need. If your particular problem is not covered in the above list, Mrs. Eldred will be glad to give you a personal reply.

TWO-YEAR-OLD WAKES EVERY NIGHT AND CRIES

A Constant Reader writes: Will you please tell me some way to prepare eggs for my 2-year-old child? I've tried them poached, coddled and in boiled custard, but she won't take them at all. Also, what makes a perfectly well, healthy child wake up every night at twelve and scream to be taken up? Even after she is taken up she sobs for a long time.

Answer

Have you tried hard boiling the egg and running it through a sieve and adding this to some other food? Or whipping the yolk of an egg into the milk and slightly sweetening it? The white may be beaten hard and made into an appetizing drink flavored with orange or lemon or pineapple juice, or it may be mixed with fruit pulps, such as prune or apricot or pineapple and served as a dessert. We have a leaflet on simple desserts of this type which you may have for the usual self-addressed and stamped envelope.

The night terrors are rather common to children of this age. Fatigue, heavy bed clothing, the presence of enlarged adenoids or tonsils, frightening stories, are the usual cause of such conditions. I should try to correct every possible thing, since I can only take your word for it that the child is perfectly well. A doctor's thorough examination and a critical eye on the child's whole day might show you some procedures which would be open to criticism.

Mrs. W. H. M. Your request that this appear in "tomorrow night's paper" shows me that you are not familiar with newspaper procedure, for columns such as this are written two or three weeks in advance of publication and so no letter, even if answered immediately upon its receipt, could possibly appear in any less time. When an immediate response is necessary, send me a self-addressed, stamped envelope and I'll answer it personally, allowing normal time for it to reach me and be answered. Remember how many readers I have and that they all want service.

Your baby of 7 months weighing twenty-one pounds is very large. Perhaps he was larger than average at birth. He needs cereals every day, and fruit and vegetable juices as well as his four or five nursings. The use of a daily suppository, for a time, well-oiled with vaseline, is to my way of thinking the least harmful of the daily aids in inducing a movement. The orange and prune juice or pulp given one hour before a nursing are more laxative than when given with meals. I shall be happy to send you our new feeding leaflet, which contains information on feeding in detail. A self-addressed, stamped envelope must accompany all requests for leaflets.

Expensive Cars His Downfall

Because William H. Coullin liked to be seen rolling along Los Angeles boulevards at the wheel of expensive automobiles he must stand trial in Superior Court on five counts of grand theft.

According to Dep. Dist.-Atty. Stahlman, Coullin, who says he is an actor, visited five salesrooms for expensive cars in three days, in each case taking out a car for "trial" under pretense of being a prospective purchaser. All five machines were recovered parked in front of stylish apartment-houses on Wilshire Boulevard and in Hollywood where Coullin abandoned them, Stahlman proved.

APPEAL HEARINGS DUE

The City Council is scheduled to hear appeals today against the confirmation of the assessments for the widening of Fries avenue between Anaheim street and a point 651.48 feet south of A street and for the improvement of K street between Lecouvreur and Barracks avenues.

PURCHASE PLEA BEFORE BOARD

Park Commission Awaits Data on Point Fermin Earth Slide Area

A suggestion that the Board of Park Commissioners shall purchase with emergency funds of the city a portion of the Point Fermin district recently affected by an earth slide has been taken under advisement by the commission.

The recommendation was made by the San Pedro Realty Board, which sent a copy of its resolution to the City Council, urging the purchase by the city of the district bound by Gaffey street, Shepard street, Paseo Del Mar and the ocean, for an addition to Point Fermin Park.

The commissioners expressed the view that they would await the result of an investigation to determine the extent of the earth slide before considering the project.

HEALTH and DIET ADVICE

By Dr Frank McCoy
AUTHOR OF "THE FIRST WAY TO HEALTH"

care of the Los Angeles Times. Inclose stamped, addressed envelope for reply.
Dr. McCoy will answer personal questions on health and diet, addressed to him.

WHAT CAUSES CONSTIPATION?

A railroad train is supposed to be run on schedule The same is true of the intestinal contens. Normally, a meal placed in the stomach should reach the small intestines in about four hours, the hepatic flexure of the large colon in six hours, the splenic flexure in nine hours, and the beginning of the pelvic colon in about twelve hours. A complete evacuation of the remainder should occur in from fourteen to twenty hours. However, with many people, evacuation does not occur until twenty-four to thirty-six hours after a meal has been ingested, and, in some cases, several days may intervene, and delay in the passage of the intestinal contents is termed constipation, whether occuring in the duodenum, ileum, colon or in the rectum.

Many people appear to have a good daily evacuation, and do not consider themselves troubled with constipation, but the trouble is that the passage may be two or three days latter than it should be, and during this time toxins or putrefaction may be absorbed. Some of the principal causes of constipation are:

(1.) A weakness of the contractive muscles around the intestines which serve the purpose of pushing the contents forward.

(2.) An insufficient amount of roughage of cellulose in the diet.

(3.) Disregarding the impulse to defaecate.

(4.) The habitual use of cathartics.

(5.) Irritating substances in the diet causing a spasm of the intestinal muscular fibers.

(6.) Diseases, adhesions, or malpositions of the stomach or intestines.

(7.) Anemia, neuasthenia, hysteria, acute fevers and diseases of the liver.

The X-ray is of intestimable value in diagnosing the exact cause of constipation and in determining which portion of the intestine is affected. A meal may be watched from the time it enters the mouth until the residue is excreted. If the delay should be caused by a kink, as in the ileum, this can be readily ascertained. The normal points of weakness at which kinks may occur are in the latter third of the duodenum, the ileum, and the splenic flexure of the colon. The usual parts where dilation or muscular weakness may occur are about the ileocaecal valve and the caecum near the appendix, the ascending colon, and the portion of the sigmoid flexure just above the rectum, where the feces, having become hard, are naturally more difficult to expel.

The local pressure of accumulated feces may also produce piles, ulceration of the colon, fistulas, enteritis, or even a complete stoppage. This pressure may also interfere with the function of the other organs of the pelvis, and undoubtedly causes many of the heavy, drowsy feelings ordinarily accompanying constipation, and which are relieved within a few minutes after a thorough cleansing with the enema. Relief within such a short time proves that some of the symptoms are caused by pressure because this would hardly give time for general toxemia to disappear. In addition to the local pressure, there is the absorption of uneliminated toxins, which is perhaps, the greatest single cause of disease.

(In tomorrow's article I will explain the dangers of constipation.)

Question: Mrs. F. S. Asks: "What is the cause of migraine and what can one do to prevent it?"

Answer: Migraine is the name given to periodic headaches which occur only on one side of the head at a time. It is due to various disturbances of the nervous system and from the common cause of toxemia, which is usually present with all headaches except those resulting from accident. Colitis, constipation and extreme prolapsus of the abdominal organs are also contributing causes.

Bad Habits

Q.: Mrs. E. H. G. writes: "I am very nervous, have indigestion, low vitality and am extremely underweight for my height and age. What can I do to overcome this unhappy condition. I do office work."

A.: Your condition is caused mainly by your habits of life, such as a sedentary occupation and insufficient physical-culture exercises. Try a fruit fast for from twelve to fourteen days, followed by a starchless diet, including vegetables rich in mineral elements. I will be glad to send you my spring cleansing diet course if you will write again, inclosing large self-addressed stamped envelope.

Thick Ankles

Q.: Dot asks: "Will you please advise me of something to do for ankles which are slowly but surely getting thick? Not swollen, but just plain stolid. Surely there must be some proper exercises or treatments which would remedy this."

A.: If the thickening of your ankles is caused by fleshy deposits you could reduce them somewhat by following a correct diet and taking exercises by raising and lowering your weight alternately on heels and toes. Massage would also be beneficial. However, if the enlargement is of the bone you are probably suffering from some constitutional disease which would require a careful diagnosis.

(Copyright, 1929, by Bell Syndicate, Inc.)

DAWN-DUSK AIR LINE READY

Los Angeles-Kansas City Service to Start; Lake Arrowhead Also Linked by Planes

Next Saturday has been set as the definite date for the opening of the dawn-to-dusk air passenger service between here and Kansas City and also for another new line linking Los Angeles and Lake Arrowhead, officials of Western Air Express announced yesterday.

Planes will leave Vail Field daily at 6 a.m., arriving in the Missouri city about 7 p.m. Westbound departures will be made at 8:30 a.m., with arrival here at 7 p.m. There is two hours' difference in time between the two points.

FOKKER PLANES

The same type of trimotor, twelve-passenger Fokker cabin planes which have been used on the San Francisco and Salt Lake City lines of Western Air Express will make the flights. They have a high speed of 150 miles an hour and a cruising or average speed of 124 miles an hour. Two pilots are carried on each plane.

Regularly scheduled stops will be Kingman, Ariz., Albuquerque, N. M., and Amarillo, Tex. Passengers will be accommodated, however, at Holbrook, Ariz., and Wichita, Kan. The one-way fare for the through trip, according to H. H. Shields, general passenger agent, will be $175.

EVERYTHING READY

According to a telegram received here from C. C. Cole, superintendent of operations, who is in Kansas City, all details, such as intermediate landing fields, radio equipment and facilities for weather reporting have been completed. The weather service was arranged by Lieut. Frank Miller and the radio arrangements were made by Herbert Hoover, Jr., who built a number of new sets especially for this line.

No pilot or plane will be in continuous service for more than approximately six hours. Passengers traveling in either direction will disembark at Albuquerque and step into another plane with different pilots at the controls.

The pilots who will fly between Kansas City and Albuquerque are Raymond Merritt, Charles Stoffer, Royal Leonard and L. J. Chiappino. On the Los Angeles-Albuquerque division are Hal Holloway, Peyton Gibson, George Rice and O. W. Coyle.

LAKE ARROWHEAD

Of the Lake Arrowhead service, Mr. Shields states that planes of the amphibian type will depart from Vail Field every Saturday and Sunday at 1 p.m., returning immediately to go into service on the Catalina line. The fare will be $12.50.

PROTESTS SET FOR TODAY

Protests are scheduled to be heard by the City Council today against the ordinances of intention for the installation of lights on Davis street between Effie street and Lilac Terrace and for the improvement of Dalton avenue between Eighty-seventh and Ninety-second streets, and the streets in the Bedford-street, Adams-Boulevard, the Santa Susana-avenue and Topanga Canyon-avenue improvement districts.

Funeral for Mrs. Burkett to be Today

Last rites will be conducted at 3 p.m. tomorrow at the Los Angeles Crematory, Venice Boulevard and Catalina street, for Mrs. Blanche W. Burkett who died unexpectedly Saturday night at her home, 920 Westlake avenue. Death was attributed to heart disease.

Born in Warsaw, Ind., March 23, 1860, Mrs. Burkett was the daughter of Hon. William Williams, Representative from Indiana during President Grant's administration and Charge d'Affaires to Uruguay under President Garfield. Marrying Dr. J. H. Davisson, she settled in Los Angeles in 1886. Dr. Davisson was one of the founders of the California Hospital, now known as the Lutheran Hospital. Some years after Dr. Davisson's death, his widow married Charles H. Burkett of Evanston, Ill.

Besides her husband, Mrs. Burkett leaves a son, Woodford Davisson, a grandson, Woodford Davisson, Jr., and a sister, Mrs. Emma Wiswall of London, Eng.

Woman Fired on by Peeping Tom

A narrow escape from being shot by an asserted Peeping Tom was reported by Mrs. A. Wagner of 1782 South Raymond avenue, and a neighbor, J. Reyne, yesterday morning.

Mrs. Wagner told police she surprised the prowler attempted to get in her bedroom window. Reyne responded to her cries for aid and, when he sought to capture the prowler, was fired on by the fleeing man. Several shots narrowly missed Mrs. Wagner and her rescuer.

The LETTER with Jeanne Eagels
The Most Outstanding Talkie Today
Lasarus MILLION DOLLAR Third & Broadway 25

Theaters—Amusements—Entertainment

Thrills! Chills!
GREATEST OF ALL MELODRAMAS
Joseph M. Schenck Presents ROLAND WEST'S MURDER MYSTERY
"ALIBI"
THE TALK OF THE TALKIES
Also JAMES AND LUCILLE GLEASON in "MEET THE MISSUS" Christie Talking Fun
OLIVER WALLACE ORGAN
35¢ 10 A.M. TO 1 P.M.
UNITED ARTISTS

HENRY DUFFY THEATRES
HOLLYWOOD BLVD at HIGHLAND
EL CAPITAN
LAST 6 NIGHTS MAT. THUR. SAT.
HAL SKELLY in Burlesque
Next Sunday Matinee June 2
HENRY DUFFY PLAYERS
BELLE BENNETT in "DANCING MOTHERS" A COMEDY OF TODAY
by EDGAR SELWYN and EDMUND GOULDING
with BEN BARD FRANK THOMAS-MONA RIAN

PRESIDENT
BROADWAY at 8th TRINITY 0476
HENRY DUFFY PLAYERS PRESENT
Broadway's Current Laugh Hit
"Skidding"
by AURANA ROUVEROL
with CLARA BLANDICK EMERSON TREACY GRACE STAFFORD
MAT THUR

PLAYHOUSE
HENRY DUFFY PLAYERS PRESENT
EDMUND BREESE
in TOM BARRY'S COMEDY with THRILLS
"DANGER"
with GAY SEABROOK

NIGHTS 25¢ to $1.50 MATS 25¢ 50¢ 75¢ SEATS ON SALE AT OUR BOX OFFICE

ERLANGER'S BILTMORE THEATRE TA 4430
CARL LAEMMLE presents EDNA FERBER'S
SHOW BOAT
FOURTH BIG WEEK!
NOW TWICE DAILY 2:15 and 8:15

PANTAGES — HURRY! Last Times
AMOS 'N' ANDY
—that Fresh Air Taxicab Team—
—IN PERSON—
And Complete New Vaudeville!
RAY SHANNON & CO., JOE ROBERTS
POLAR PASTIMES, BROWN & WILLIS
MISS LOS ANGELES CONTEST GALVESTON
International Pageant of Fashions
TODAY —and all week
Noon Prices, 25c 'Till 1 P.M.—Except Sundays

MAYAN
EDNA HIBBARD in
LET US BE GAY
WE. 7393 JOHN GOLDEN'S COMEDY

IOWER
A TALKING SINGING DRAMA
SCANDAL
with COLLEGIANS & VAUDEVILLE ACTS
A TALKING COMEDY DRAMA

BURLESQUE AT THE BURRAGE THEATRE
"KISSES AND MISSES"—WITH "SUGAR" KANE AND COMPANY OF 40—CHORUS OF 16

FOLLIES BURLESQUE
MAIN at FOURTH
40 PEOPLE
40 DANCING

LINCOLN 25TH at Central
LAFAYETTE
All Star Colored Cast
"The Divorce Question"
Nightly 8:30

HOLLYWOOD MUSIC BOX
NOW
BELA LUGOSI IN DRACULA
DR. 4152

TOM KRESS' EGAN THEATRE
FIGUEROA at 39TH PHONE WE. 8743
ANNE MURRAY'S SPOKEN WORD
"THIS WORLD AND THE NEXT"

PLAYHOUSE
No. 72nd FIGUEROA at 39TH
THE SPECTACULAR COMEDY OF LIFE
"THE WORLD WE LIVE IN"
EDISON

Theaters—Amusements—Entertainments

PARAMOUNT
A NEW ERA OF ENTERTAINMENT
Paramount's ALL TALKING ALL SINGING ALL DANCING
TRADITION SMASHING JAZZ REVEL
CHEVALIER
MAURICE CHEVALIER in "THE INNOCENTS OF PARIS" Directed by (SHA-VAL-YAY)
Sir Chevalier make love in the Parisian manner! Listen to his inimitable voice singing "Louise," "I'll Be Alone," "You'll Find Her Hold of Mine." You'll adore him, too!
THE IDOL OF FRANCE IS NOW THE RAGE OF LOS ANGELES
OUR STAGE MOVES TO THE SCREEN
GIERSDORF SISTERS
HAWAIIAN LOVE CALL
"INSTALLMENT COLLECTOR"
MILTON CHARLES
"OLD BLACK JOE"
"SOUTHERN MEMORIES"
The STUDIO MURDER MYSTERY
Neil Hamilton, Warner Oland, Frederic March, Florence Eldridge, Doris Hill, Chester Conklin

HURRY
Leaving Soon
Watch Fox's Famous Triumph in its Initial Run Soon!
"BLACK WATCH"
They're Gone "Talkie" Most the World's Funniest Comedy Duo
LAUREL & HARDY
"UNACCUSTOMED AS WE ARE"
ELINOR'S GREAT ORCHESTRA
TWICE DAILY 2:30 AND 8:30 P.M.
FOX CARTHAY CIRCLE
COMING SOON
Janet GAYNOR
"The Voice With a Soul"
"4 DEVILS"

HURRY! HURRY!
Last Times Today
ANDY
Famous Taxicab Team
—New Vaudeville!

PLAYHOUSE
VINE ST. at HOLLYWOOD BLVD.
HENRY DUFFY PLAYERS
PRESENT
EDMUND BREESE
in TOM BARRY'S COMEDY with THRILLS
DANGER
with GAY SEABROOK

THEATRE
EDNA FERBER'S
BOAT
WEEK!

WARNER BROS. THEATRE
IN HOLLYWOOD
IN SOUND! FIRST IN TALK!
and now—
FIRST IN COLOR!
WITH THE SHOW
Warner Brothers VITAPHONE EXTRAVAGANZA
100% NATURAL COLOR
WITH A GREAT CAST AND CHORUS OF 100 BEAUTIES

GOING!
NEVER TO BE SEEN OR HEARD AGAIN AMID SUCH GLORIOUS SPLENDOR
METRO GOLDWYN MAYER'S
BROADWAY MELODY
GOODBYE FOREVER TO SID GRAUMAN'S GREATEST PROLOGUE
GRAUMAN'S CHINESE THEATRE HOLLYWOOD
Now on sale at Owl Drug, 6th and Broadway, and Chinese Pagoda boxoffice, GLadstone 5184.

SPECIAL MEMORIAL DAY MAT.
LAST WEEK
MAT. THUR., SAT.
NIGHT HOSTESS
PHILIP DUNNING
RUTH LYONS
BRYANT WASHBURN · ISABEL WITHERS
NOW SELLING OPENING MON. JUNE 3
Laugh-Provoked—Audacious Fun!
BACHELOR FATHER
A. Aubrey Smith-Geoffrey Kerr
GHOST TRAIN
SENSATIONAL MYSTERY HIT
Matinee Thurs. & Sat.

'DANGER' IS WHIMSICAL IN SPIRIT

Psychologizing Dialogue is Feature of Mystery Thriller at Hollywood Playhouse

BY EDWIN SCHALLERT

A mountain lodge—a midwinter blizzard—a young man in love—an interfering mama—an escaped maniac—a crook, seeking seclusion—an author and his comical wife—secret passageways—doors that seem to lock themselves mysteriously—lights that flicker—guns and knives—a quotation from Schopenhauer.

Certainly here are a fair assortment of ingredients to make a mystery play. The quotation from Schopenhauer might to the unaided first glance seem superfluous, but at any rate, it, too, is gratuitously tossed into the melee and the melange of "Danger," by Tom Barry, which opened yesterday afternoon at the Hollywood Playhouse. Edmund Breese appears as the star of this stage piece, and Gay Seabrook is the leading supporting satellite.

In comparison to the routine mystery thriller, whose presence in the theater seems almost unwanting, Barry's play is one possessed of many novel elements. Certainly, it assumes to be far more psychological than do most such nerve-teasing contrivances, and certainly, too, it does not always thrive hair-raisingly because of its psychologizing. But, at all events, it is different—different in spirit.

The plot contains fewer unusual qualities than the dialogue. Barry, judged by this play and "Courage," recently seen here, particularly shines in his capable use of language. He draws very frequently out of the wells of intellectualism—if for naught else than to embellish.

I don't know that such ornamentation, even when it may be to a degree related to situation, means much to play-making, but unquestionably it gives a pleasant impulse to the imagination. There is probably something Celtic about this particular mental adventuring of the author—which his name would bear out.

For those who want their mystery plays to be satisfactorily blood-curdling, "Danger" will supply its share of thrills, even though not a shot is fired, nor anybody killed. The threat of "danger" is sufficient to cause a mother to relent rather logically in her opposition to the marriage of her daughter to the young man trying to save her.

The plot gains some impetus at times because the heroine refuses to believe that she is really threatened. She thinks the spooky noises that go on in the lodge are merely a hoax, devised by her fiancee to render her mother more amenable to their mating. She feels that he has engineered the little ruse so that her parent will appreciate the advantage of masculine protection. At one moment, this leads the girl to take such a risk, as locking everybody out of the room she is in, whereupon she is almost grabbed by one of the lodge's mysterious invaders.

The play seeks to analyze a number of things, including an acute case of dementia, the mind of a lawyer (the sequence is quite unintentional) and also quite incidentally the dangers of ennui. It is the maniac who essays the last-named dissection, by reciting the Schopenhauer quotation, which substantially is "Life has three great enemies—hunger, sex and boredom." He points out that he had contributed something in relieving any feeling of monotony that might prevail in a mountain lodge during a house-party.

However, all that is at the end of the play, and I therefore have no business saying anything about it.

"Danger" is a whimsical sort of play, and perhaps for that reason it may not be acutely popular. There is evidence, though, that its thrill stuff will induce sure-fire reactions. The proof of that was the shrieks of the audience during the performance.

Lines were not always spoken with assurance by members of the cast yesterday afternoon. Mr. Eddy Waller and Mr. George Lamont being at some fault in this respect. Mr. Lamont otherwise gave a thoroughly good characterization.

Breese's splendid voice does not come into the tournee until the second act, but he offers a portrayal of vigor as well as some subtlety. The polish of his work is most satisfying.

Miss Seabrook, as usual, invests her lines with spontaneous humor. She is pleasing in a play of this sort. Irving Mitchell, Doris Phillips and Jane Morgan have much to do with carrying the dialogue, and accomplish this very capably.

Serpentine Is Hit in Revel of Masquers

"Midnite" show-seekers flocked in numbers to view the Annual Public Revel of The Masquers yesterday morning at Warner Brothers' Theater. The show was set for 12 o'clock but did not begin until nearly 12:30, and ended some three hours later. It included a little of everything that might be contrived by the mere masculine, with the additional aid, occasionally, of feminine garb, and provided some splendid "big moments."

The hit of hits was the "Serpentine" as staged by Larry Ceballos and danced by coryphees more notable for their avoirdupois in many instances than their perfection of figure, sixteen in number. The names included those of Tyler Brooke, William Bakewell, Charles Chase, Neely Edwards, Eddie Cline, Alan Hale, Al Ray, Lee Moran, Hank Mann, Reginald Sheffield, James Parrott, Donald Lee, Bobby Vernon, Harvey Clark, Eddie Nugent and Ceballos.

The Serpentine, which was done in all its phases and poses made familiar in the Music Box Revue of several years ago, was encored and encored, and after its various convolutions had been gone through, the "ballet" had to come before the curtain to take several bows.

Another number of very measureable interest was "Such is Fame." A casting director's office was the setting. An actor's agent sought jobs for his talent. As the names were suggested, the actors themselves appeared in excerpts from their more famous starring efforts. They included Robert Edeson, Richard Carle, H. B. Warner, Julian Eltinge and Edmund Breese. Eddie Kline furnished humor as the casting director, and Walter McGrail was the actor's agent.

The show offered a variety of acts and turns, with the following appearing prominently: Joe E. Brown, Frank Fay, James Gleason and Robert Armstrong, Conway Tearle, Ben Bard and Bobby Callahan, Lawrence Grant, Lupino Lane, James Bradbury, Sr., and Jr., Charley Chase and Neely Edwards, Clyde Cook, Henry Clive, Bobby Vernon, Mitchell Lewis, Harry Stubbs, Harry Gribben, Purnell B. Pratt, James Spottswood, William Davidson, Robert Keith and others. Sam Hardy, as harlequin, was master of ceremonies, and Little Billie, his assistant, Louis Gottschalk, directed the music.

The program culminated with "The Modiste Shop," well staged and costumed, and presenting an ample chorus. Armand Kaliz and Brooke were principals, and the models, labeled variously Miss New York, Miss Detroit, Miss Texas, Miss California, were impersonated by Robert Fraser, Anthony Merlo, Cornelius Keefe, James Parrott, Mahlon Hamilton, Walter C. Percival and Francis X. Bushman.

Actress Enjoys Soubrette Role

Mazie, the tough soubrette with the "heart of pure gold," whom Eileen Wilson portrays in the comedy "Burlesque," is the only part the actress has had which is not a leading role. Arthur Hopkins offered it to her for the originalstryout of the play and she accepted for the fun of it. Then she found so much pleasure in romping through the show that the producer had no difficulty in signing her for the part in the Broadway production.

Previous to this Miss Wilson, who appears in the same part with the production of "Burlesque" which Hal Skelly and the Henry Duffy Players are presenting at El Capitan, had played leads on Broadway and in stock companies. She was the leading woman with Henry Duffy's company in Washington, D. C., six years ago, before the actor-producer came to the Pacific Coast.

Studio Change Made by Actor

Having completed the starring role in "The Climax," the last talking picture under his contract with Universal, Jean Hersholt has moved his make-up box to the Paramount lot. Within the next two weeks he will begin work in "The Genius," which Victor Schertzinger is to direct as an all-dialogue production.

Following the completion of his Paramount assignment, it is understood Hersholt will become affiliated with United Artists for the starring role in one of their biggest productions to be made on this year's program.

Two Plot One's Downfall

Myrna Loy and Roy D'Arcy

In a moment of scheming from "The Black Watch," the Fox Film adaptation of "King of the Khyber Rifles," now in its final weeks at the Carthay Circle Theater.

BOYD SNOWBOUND IN TALKER

A "mighty melodrama of the great outdoors" with William Boyd, a man among men, dominating, is current for a week at the Hillstreet. "High Voltage" is its name and it would be the dynamic drama intended had the fuse burned down a trifle quicker. In charge of this cinematic combustion was Howard Higgin, who, given this big moment in movies, made much of it, as did his co-workers, Mr. Boyd, Carol Lombard, Diane Ellis, Owen Moore and others. From the start, one is attracted by its unusual flavor and the talking talents of its players.

Snowbound in an auto stage to somewhere, are a detective (Mr. Moore,) his prisoner (Miss Lombard,) a sweet young thing (Diane Ellis,) a man of big business and, of course, the driver. As a storm approaches, they stagger through the great outdoors to a deserted church, where they find Bill Boyd already ensconced with a can of sardines and a winning smile. Everyone settles down, goes to seed and the drama unfolds. And that is about the last one sees of God's country, for the rest of the action takes place in the one room. Which is the real trouble with the picture. There never has been much drama in sitting around the house, particularly if prolonged, and one soon wishes they would all go places and do things.

As starvation sets in, the men grow beards and the girls let their hair get straight. And in the midst of it all, Bill falls in love with Carol and her lovely, husky tones. He also is awaited at prison. Doing his duty, Owen Moore objects. One night, thinking him asleep, they start to make a getaway. The American aviation chooses that moment for a rescue, so their better natures get the best of them and they return to save the rest. Owen becomes big-hearted and wants to let them go, but no. They had "found" themselves out there in the snow, and purged by the mountain air, are happy in one of those redeeming loves.

What happens when East goes West is shown in the act by Long Tack Sam and Company. This flock of Chinese wonder workers performs amazing physical feats and magical tricks. But the only oriental thing about them is their costumes and a stage swathed in embroidery. While his duet of daughters skip around expertly to the latest song hits, Mr. L. T. Sam wisecracks in about fifteen different languages.

Billy Glason and his classic hat are also featured in "Just Songs and Sayings." The efforts of Kelley and Kackson to "win the girl" provide amusement. And quite appreciated was the young dramatic tenor belonging to Charles Derickson, which exercises itself pleasingly and works up to a grand finale with "Glad Rag Doll."

BLACK-FACE TEAM IN HALF-WEEK OF FUN

Comedians Remain at Pantages to Delight Patrons; Ray Shannon Present

With that popular team of funsters, Amos 'n' Andy, held over for another four days, Pantages assures plenty of entertainment for those whose tastes lean toward variety.

The black-face duo offer the same program of wise-cracks they did on last week's bill, but there appears to be no decrease in the number of laughs the skit supplies the audience.

If you enjoy the antics of these two via radio, don't miss the opportunity of seeing them clown in person. They'll even prove conclusively that thirteen times seven is twenty-eight.

In addition to the troubles of the Fresh Air Taxicab Company, Pantages offers Ray Shannon and company in a one-act playlet, "Oh, Pops!"

Shannon is a sterling comedian of the Joe E. Brown type . . . and will probably be flaunting his various wise-cracks in front of the microphone before long. His skit, a backstage farce, proves one of the program's most popular hits.

Shannon is supported by an able company.

Those who recall Joe Roberts, the boy with the banjo, for his previous appearances at the variety house, will no doubt welcome the news that he has returned to Los Angeles . . . banjo and all. Roberts offers a program of both popular and classical tunes . . . and with the "Rhapsody in Blue" as a starter.

A picturesque and novel sketch is that under the billing of "Polar Pastimes." Acrobatic in nature, "Polar Pastimes" features some difficult feats of head balancing, performed by two lads masquerading as polar bears. A young lady adept in the art of high kicking and fancy cart-wheels, adds the feminine touch.

A diversified program of sound and silent pictures is featured on the screen. A Collegian Comedy, "The Road Race," and a talker produced by George Lemaire, provide a full quota of comedy.

Featuring George Simon, Lemaire's production proves a veritable riot. Even the fact that it depends upon the old "mistaken identity" theme for a plot fails to dim the excellence of Simon's characterization.

A silent and a talkie newsreel round out the bill.

SOUND FILM AT RITZ

Starting tonight and continuing until Wednesday the Fox Ritz will offer "Speakeasy," the William Fox all-talking production with Henry B. Walthall and a large cast of stage favorites. "Speakeasy" enjoys the distinction of being the first film offering to actually record the sounds of New York's "gay white way." The roar of Broadway traffic, noises of the subway and elevated, all are faithfully reproduced for audiences in "Speakeasy," which was adapted to the screen from the stage play of that name.

INTERESTING TIME HAD IN VAUDEVILLE

Ken Murray Returns; Jean Gail Out-Apaches Them All at Orpheum

BY PHILIP K. SCHEUER

Apparently none the worse off for his late contact with the talking pictures, Ken Murray put in an early appearance yesterday afternoon at the Orpheum Theater. Mr. Murray, you will recall, is the youth with a cigar, a high hat in bad shape and a fondness for tackling and throwing offending persons with terrifying suddenness. It is to be hoped that he controlled this passion, or at least, used it with discretion, in his studio encounter. On the stage of the Orpheum, its display is still the comicalist thing about Mr. Murray and his act.

While the balance of the revue presented a few weeks ago by this humorist of sorts has left him, as the saying goes, flat, Helen and Milton Charleston—the true-blue Charlestons—have stayed on. They are there at the Orpheum with Mr. Murray, singing a little, dancing a little, joking a little. And all three would make a creditable diversion on any program.

As master of ceremonies, Mr. Murray has the responsibility for introducing the others on the current bill, among them Kenneth Harlan, the movie actor; Sylvia Clark, the singing comedienne; Al Herman, the black-face comic, and the Lee Gail Ensemble.

From a news standpoint, the Lee Gail Ensemble did enough yesterday to get itself a place at the head of this column. With one extra spurt of additional energy, indeed, it might have got itself on the front page, or at least in the obituaries. What happened was that Leon and Jean Lee Gail went in for Apache dancing in a big way.

Apache dancing, as you probably are well aware, is no joke even in a small way. One needed no more than a single frightened glance at Leon and Jean to expect the worst; and still it was something in the nature of a shock to see the lady come spinning merrily across the length of the boards and—still spinning, but not so merrily—plunge over the footlight-well and into the abysmal recesses of the orchestra pit, causing the unfortunate 'cellist and pianist to take their minds quite off their music and make, as a direct result, a discord as big as your ear.

However, the best part of the story remains to be told. Equal to the emergency, Leon (a good man to have around the house) leaped forward without hesitation, reached down with his hand at the approximate spot of his partner's disappearance, and after a moment of suspense, dragged her triumphantly forth. But you cannot appreciate the full significance of his feat until I tell you that, true to the noblest traditions of the Montmartre from which he sprang, the method by which he liberated the lady from her predicament was to haul her out by the hair of her head.

Sylvia Clark, "home from London triumphs!" is described ac vaudeville's little buffoon. Into the clear light of veracity she brings her impersonation of a saleslgrl "in the hardware" of a metropolitan department store; and, later, with the aid of Bobbie Kuhn, her guitaring accompanist, she explains in song just why we are all just grown-up babies, after all.

Kenneth Harlan's debut is accomplished by means of a playlet entitled "The Honeymoon," by Aaron Hoffman. Moving rapidly to the tune of wedding bells, it treats the husband-and-wife question (and it certainly is a question) in a manner that vaudeville audiences everywhere will dote on. Evelyn Humes and Wilbur Cox furnish better support than a screen player usually has when he experiments with the two-a-day.

Al Herman, with the assistance of a man in a box, furnishes merriment; Al Gordon's dog show is worth coming in early for; and Lewis and Winthrop tap-dance acrobatically.

Ward and Van, filling in for the absent Irene Franklin, make jokes and music in their familiar style. One of them plays the harp very prettily when he sticks to sentimental melodies, but—

"I despise jam," said a young lady to my right, "—on the harp."

And so, indeed, do I.

Melodrama of Fiji Isles Now at Play Shop

Another version of what happens to white men when the tropics get into their blood is being currently unfolded at the Cordova Play Shop, that hole-in-the-wall which is devoted to things esthetic in the drama. There "White Wreckage," a play by Mary Sheldon and Loring Kelley, is being aired for its devoted pilgrims; and if it falls something short of the mark to which the bona fide esthete truthfully aspires, it is still not without its amusing moments.

The energy and earnestness with which this generally youthful cast applies itself to the telling of a lurid tale of the Fiji Islands are in themselves sources of wonderment. Acting for the joy of it is a phenomenon with which the theatergoing public is not any too familiar. Here, then, it is.

In a place called Luvi, a man named Trask keeps natives and whites both under his whip hand. The woman, Maria, an all but hopeless drug addict; Lewis, the company manager; Madeline, his daughter; Luana, the half-caste girl, and Donald Ross, a missionary, all come within his province. The rebellion of the missionary is the torch that finally leads them to freedom.

Lillian Rivers has some moving moments as the woman Maria; with such exuberance as hers, it could not be otherwise. The dark blood which runs fire in the blood of Luana, the half-caste, gives Lyle Van Auken an opportunity to be as convincingly untamed as she is pretty. Polly Ann Young is suitably aloof as the English girl, and Esther Waggoner plays a native.

Not so much can be said for the gentlemen of the cast.

Theaters—Amusements—Entertainments

FOX WEST COAST THEATRES

FOX CRITERION
Passionately Alive!
Pulsating with the spirit of Broadway . . . the glory that is Hollywood—
Bringing to life and action . . . the merriment of musical comedy . . . the beauty of ballet—the action of revue . . . the heart interest and passion of drama—
This is . . .
FOX Movietone FOLLIES OF 1929
ENTERTAINMENT ENTERTAINMENT ENTERTAINMENT
MUSIC—SONG —LAUGHS—
Stars — Stars — Stars
girls — girls — girls
Everybody is raving about the splendor—the beauty and lavish spectacle of this supreme attraction!
Hal Roach "OUR GANG" Comedy — M-G-M First All-Talking Musical Popular Priced
Continuous Show at Standard Popular Prices!
35¢ TO 1 PM

LOEW'S STATE
The William Fox's Sincere, Sensational and Dramatic All-Talking Dramatic Hit!
VALIANT
with PAUL MUNI
JOHN MACK BROWN MARGUERITE CHURCHILL
THE ONLY STAGE REVUE IN L. A. Fanchon & Marco's "CALIFORNIA CAPERS"
RUBE WOLF
Hot . . Fast Band
32 Sunkist Beauties
35¢ TO 1 PM

You'll hear FOX BOULEVARD
The Greatest Trial in all Courtroom History
"THE TRIAL OF MARY DUGAN"
and all of it in thrilling DIALOG
M-G-M "Talkie" With NORMA SHEARER
STAGE

Fox West Coast TALKIE Theatres
RITZ — WILLIAM FOX'S "SPEAKEASY" — FOX TALKING NEWS
GRAUMAN'S EGYPTIAN HOLLYWOOD — Hear and See! M-G-M's All-Talking Sensation "THE VOICE OF THE CITY" — Willard Mack — EDDIE PEABODY In Person — An F & M "IDEA" — Fox Movietone News
UPTOWN WESTERN AT 10TH — "LOVE AM-TALKIE" "DOSHVAN AFFAIR" — Lewis Stone — Dorothy Revere — FOX NEWS!
FIGUEROA FIGUEROA AT SANTA BARBARA — All - Different - All - Talkie - "SPEAKEASY" — FOX TALKING NEWS
WESTLAKE ALVARADO NEAR 6TH — Hear! Hear! — "PEEK-A-BOO" — Milton Sills — Partial Talkie — FOX TALKING NEWS!

Orpheum RKO VAUDEVILLE
THREE DAILY—ALL SEATS RESERVED
KENNETH HARLAN in AARON HOFFMAN'S COMEDY PLAYLET
SYLVIA CLARK BOBBY KUHN, Int. CONDUCTING ORCH.
AL HERMAN "THE ASSASSIN OF GRIEF & REMORSE"
GORDONS COMEDY CANINES
LEWIS & WINTHROP
KEN MURRAY MASTER OF CEREMONIES
LEE GAIL ENSEMBLE
DON'T MISS THIS ALL STAR SHOW
DAN MICHELS BROS. WARD & VAN IN "OFF KEY"
EVERY NITE EXC. SAT. SUN. 1000 TIMES A YEAR AT 8:15 — $1.00
SUMMER PRICES
BARGAIN MATS. EXC. SUN. Best Seats 50¢

WM. BOYD'S first ALL TALKING Melodrama HIGH VOLTAGE
Big RKO Show
LONG TACK SAM DERICKSON & BROWN BILLY GLASON AND OTHERS
BARGAIN MATS. COME EARLY
2 to 5 P.M. 25¢
HILLSTREET
35¢ 1 to 5 P.M.
EVERY COOL THEATRE COMFORT ALWAYS 70° CONTINUOUS DOORS OPEN 12 NOON

STREETS OF NEW YORK
A HEARTFUL MELODRAMA OF 1857
MAJESTIC THEATRE

Santa Clara University Savant Uncovers Further Secrets of Alas

An Uncharted Glacier Covered With Volcanic Ash, and Streams Treacherous With Quicksands, Were Among the Discoveries made by the party headed by Geology Professor Hubbard at Santa Clara Un... which penetrated Alaskan wastes during the past year. At left, above, is a member of the expedition with two dogs on ash-covered tip of glacier; middle, Father Hubbard, ice pick in hand, clambering gingerly around a ... asse, and right, member of the party picking his way through shallows of river bordered by quicksands. (P. & A. photos.)

One of the Finest Private Yachts Ever Built, the Ara, owned by W. K. Vanderbilt, returned to America a few days ago following a round-the-world cruise. The Vanderbilts visited ports in a score of countries and fished wherever fancy or advice dictated. (A. P. photo.)

"Mightier Than the Sword or Pen is a good left hand and a pair of back-tracking feet," Gene Tunney, whilom heavyweight champion, might be telling George Bernard Shaw, English writer, in this situation. Gene is probably quoting Shakespeare. He's on the left. (A. P. photo.)

Waiting for the Migratory Col. Lindbergh to Alight at Morrow Estate—Cameramen assigned to cover the departures and arrivals of "the flying colonel" enjoy no sinecure. They miss meals, are subjected to snubs, and generally lead a "dog's life." Here's a group taking a sandwich on the beach near the exclusive Morrow estate, after twenty-four-hour vigil. (P. & A. photo.)

Unconscious for More Than Two Months, little Marjorie Dowdy, 10, of Lynchburg, Va., is recovering from injuries received in automobile accident. Her case has attracted attention among physicians and surgeons in every section of the nation. (A. P. photo.)

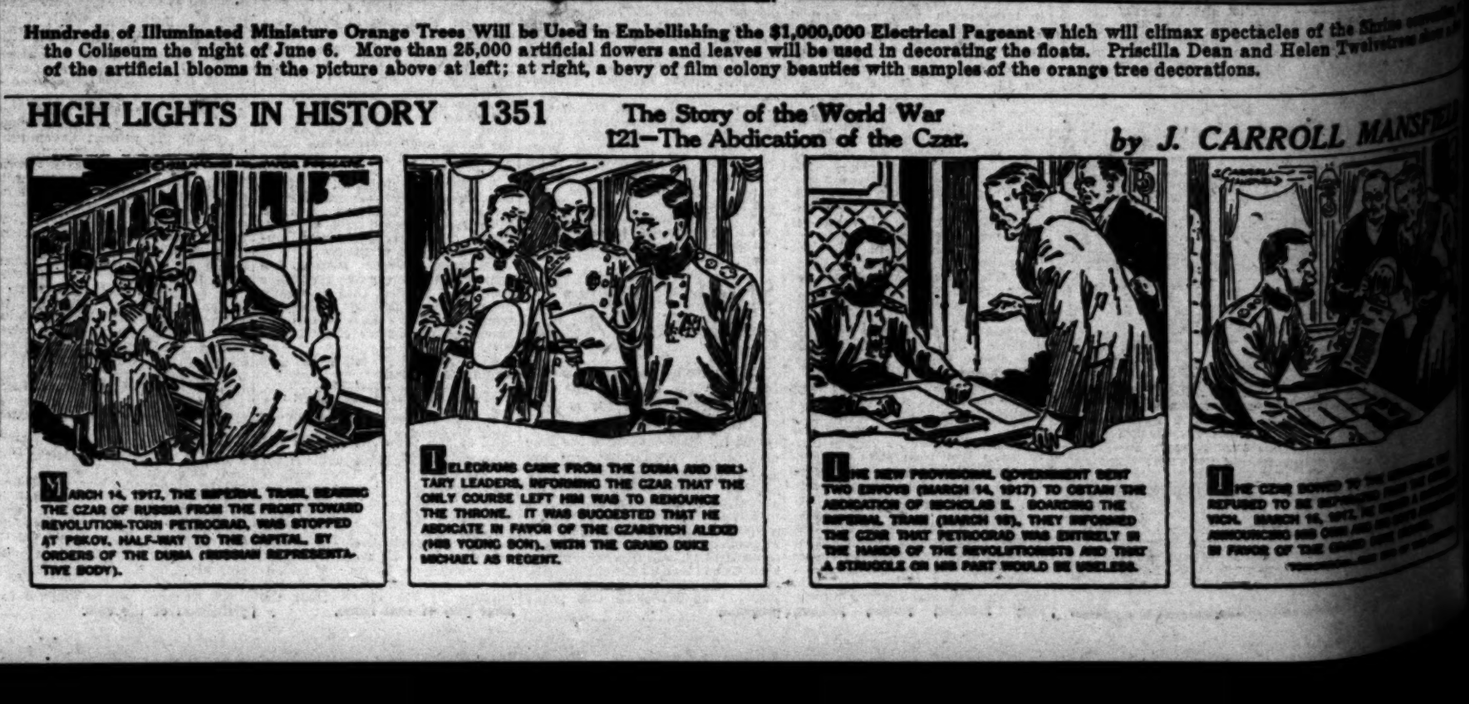

Hundreds of Illuminated Miniature Orange Trees Will be Used in Embellishing the $1,000,000 Electrical Pageant which will climax spectacles of the Shrine ... the Coliseum the night of June 6. More than 25,000 artificial flowers and leaves will be used in decorating the floats. Priscilla Dean and Helen Twelvetrees show ... of the artificial blooms in the picture above at left; at right, a bevy of film colony beauties with samples of the orange tree decorations.

One Million Workers participated in May Day celebrations in Moscow, Russia. Comrade Stalin, Russia's biggest man, is shown above as he appeared during ceremonies. (P. & A. photo.)

Straight from Paris is this ensemble in rose brought back by Mrs. A. J. Wieland. The long tie is one of the continent's smartest spring innovations. (P. & A. photo.)

HIGH LIGHTS IN HISTORY 1351

The Story of the World War
121—The Abdication of the Czar.

by J. CARROLL MANSFIELD

MARCH 14, 1917. THE IMPERIAL TRAIN, BEARING THE CZAR OF RUSSIA FROM THE FRONT TOWARD REVOLUTION-TORN PETROGRAD, WAS STOPPED AT PSKOV, HALF-WAY TO THE CAPITAL, BY ORDERS OF THE DUMA (RUSSIAN REPRESENTATIVE BODY).

TELEGRAMS CAME FROM THE DUMA AND MILITARY LEADERS, INFORMING THE CZAR THAT THE ONLY COURSE LEFT HIM WAS TO RENOUNCE THE THRONE. IT WAS SUGGESTED THAT HE ABDICATE IN FAVOR OF THE CZAREVICH ALEXEI (HIS YOUNG SON), WITH THE GRAND DUKE MICHAEL AS REGENT.

THE NEW PROVISIONAL GOVERNMENT SENT TWO ENVOYS (MARCH 14, 1917) TO OBTAIN THE ABDICATION OF NICHOLAS II. BOARDING THE IMPERIAL TRAIN (MARCH 15), THEY INFORMED THE CZAR THAT PETROGRAD WAS ENTIRELY IN THE HANDS OF THE REVOLUTIONISTS AND THAT A STRUGGLE ON HIS PART WOULD BE USELESS.

THE CZAR SIGNED TO THE ... REFUSED TO BE ... VICH. MARCH 16, 1917, HE ... ANNOUNCING HIS ... IN FAVOR OF THE ...

...AY 27, 1929.—[PART ...
...f Alaska

...t Santa Clara University, ...ing gingerly around a cre...

Only Woman Member ... President Hoover's ... enforcement commi... sion is Mrs. Ada L. Co... stock, nationally know... educator and presid... of Radcliffe College... (P. & A. photo.)

...SY WEEK ...OR TROJAN ...GRADUATES

...s of Commencement ...ivities Scheduled to ...Next Saturday

...uates of the Uni... Southern California will ...k beginning next ...Saturday, with baccalaureate services, teas, traditional Ivy Day ceremonies, banquets and reunions leading up to commencement exercises in the Coliseum on Saturday, June 8, at 3 p.m. Charles Wright, permanent president of the senior class, is in general charge of the week's program. Doris ...dent of the jun... ...e of Ivy Day, ...mark the breaking of ...the juniors and seniors. ...has served as debate ...Union chairman.

DOUGS. TENNANT

...s of the Shrine convention, ... Helen Twelvetrees show a fe...

...ents to contrast the va... student attitudes on ...

...ment will formally open ... 11 a.m. on Thursday, ...ay, at which time the ...ll gather in caps and ...of College lawn. Ber... will open the mystery ...Peter will show the ...baseball bat, Charles ...ander, and Charles ...will smoke the peace ...freshman and sopho... Jack Green, and ...will bury the hatch... will be unveiled ...Peterson, president of ...Students, will super... ...ing of ivy and the ...

...breakfast, at which ...ds will have become ...during the year ...Rosen, will be held ...Delta Delta sorority ...Friday, June 7.

...ION PLEA MADE

...probation will be made ...behalf of George B. Renn, ...ex auditor, who ...to having sent ob... ...letters to several promi... ...men, some of whom he ...scheduled to appear ...United States District Judge

FILM STARS TO BE SEEN AS MODELS

Peggy Hamilton Engaged for Special Event at Elks-A.A.U. Exhibition

Peggy Hamilton, Times fashion expert, will direct the sports fashion revue of the Los Angeles National Sports Exposition, it was announced yesterday by Harry S. Lawson, director-general of the forthcoming Elks-A.A.U. show at Wilshire Boulevard and Fairfax avenue.

June 27, which will be motion-picture day at the exposition, is set for Miss Hamilton's presentation. She will use as models only prominent film players, who will parade in the large stadium at the ten-acre park with a background of suitable props. Riding togs will be shown with models mounted on blue-blood horses; tennis wear on actual tennis courts; yachting and beach wear on carefully prepared floats, for which autos will be used.

Other features of this day will be a dog show, motion-picture athletes in competition on the field and track and a snappy program by the Los Angeles Athletic Club.

The exposition will cover a period of eleven days from June 20 to June 30. John J. Doyle is chairman.

SUSPECTED AUTO THIEF SHOT DOWN

Police Bullet Ends Long Chase After Pair in Car; Two Men Arrested

Culminating a chase of several miles through the Hollenbeck Heights district early yesterday, a suspected auto thief, Joe Gonzales, 24 years of age, of 1400 Pleasant avenue, was shot in the right shoulder by pursuing policemen, Miles, Gardner and Simpkins.

Gonzales, with Manuel Cuaron of 123 North Boyle avenue, was in an automobile registered to B. T. Horseman of 7619 Male street, the policemen reported.

The officers stated they were investigating persons hanging about a cafe in the Hollenbeck Heights section when the two suspects jumped into the car and fled. The pursuit ensued down boulevards, through side streets and alleys. Several shots from the officers' guns failed to halt the suspects, until, at Third and Clarence street, one of the bullets struck Gonzales. The suspects are held on suspicion of grand theft.

DR. AKED TO BE HEARD BY GRADUATES

All Souls' Church Pastor Baccalaureate Speaker for U.S.C. at Coliseum

Rev. Charles F. Aked, pastor of All-Souls Church, is to deliver the baccalaureate address of the University of Southern California in the Coliseum next Sunday, according to announcement of Dr. R. B. Von KleinSmid, president.

Dr. Aked's topic will be "Growing a Soul."

The academic procession will form at Bovard Auditorium at 3 p.m. and proceed along University avenue. The exercises in the Coliseum, which are public, will begin at 4 p.m.

Dr. Aked formerly was minister of Pembroke Church, Liverpool, Eng.; of Fifth Avenue Baptist Church, New York (the Rockefeller church,) and of the First Congregational Church, San Francisco. He is author of a number of works.

City Develops Aeronautical Turn of Mind

Circumstances are making Los Angeles "lighter-than-air-minded," according to F. X. Kennelly, a local representative of Goodyear Tire and Rubber Company of California. Some of these circumstances are the coming here of the airship Volunteer, which soon will be in the air, the local interest in the trans-Atlantic flights of the Graf Zeppelin, and the award to the Goodyear company by the United States Navy of a contract to build two rigid airships of 6,500,000 cubic feet each.

The Volunteer is to be reassembled here and put through continuous practice flights preparatory to inauguration of a trans-Pacific airship service between Los Angeles and Hawaii. During the training period the airship will cruise up and down the California coast, and will become a familiar sight in local heavens.

To educate the public on lighter-than-air subjects, P. W. Litchfield, president of the Goodyear corporation, has written a brochure entitled "The Story of the Airship." The booklet of sixteen pages is illustrated with pictures of airships from the first balloon to the latest airship. Types of dirigibles described include military, passenger and contest airships.

Mr. Litchfield traces the evolution of the lighter-than-air creations from the Montgolfier's balloon in 1783, to the newest rigid and nonrigid airships. The advance in the inflating substance from Montgolfier's hot-air and smoke to the present helium is described in detail. Appointments of passenger air liners, including berths and dining-room are shown. The brochure concludes with a preview of the day when men fly from New York on Saturday, reach Europe on Monday and return to New York the next Monday.

WOMEN MEET TOMORROW

A special meeting of the international friendship committee of the California Women of the Golden West will be conducted tomorrow noon at the Breakers Club, 360 South Westlake avenue.

STATE OF NATURE EXILES RALLY

Jungleland's ex-Residents Here Picnic

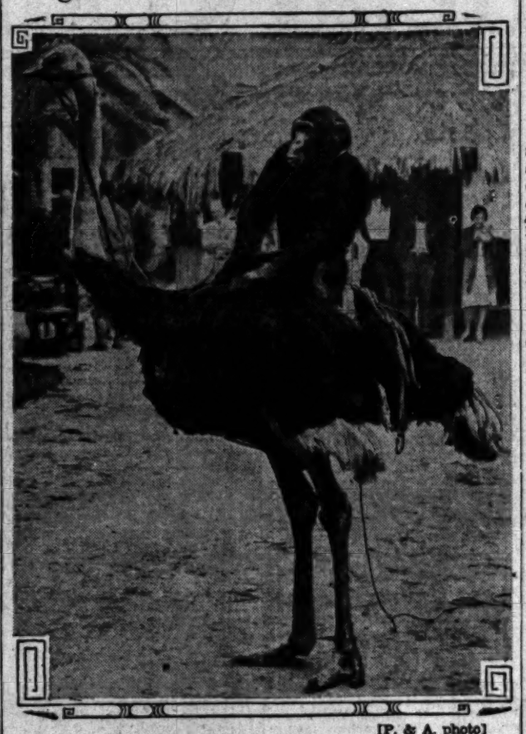

[P. & A. photo]

Left to Ride—Simian Roughneck, Sahara Ostrich

FOLLOWING the example of other former residents of somewhere else now living in Southern California, exiles from the good old Wild State have just held their annual picnic at the Los Angeles ostrich farm. At least, if it was not annual, it was a regular picnic for all who attended. The police were not called in but to the spectators it was a riot. There were 50,000 picnickers, counting the fleas.

Hon. Simian A. Roughneck, president of the organization, late of Tennessee and Arkansas, was master of ceremonies. He had promised hot peanuts, silk badges and county registers to all attending and then proceeded to eat all the supplies personally.

This aroused no little criticism among the other participants and infesters. Sahara A. Ostrich went so far as to hiss the presiding ex-resident when he rose to speak. This led to an argument in which Roughneck was forced to jump on Senor Ostrich to subdue his disturbance.

Ostrich eggs, slightly scrambled, were served as the basket lunch number, assuaging the current hunger and furnishing a topic of conversation. One orator stated that Southern California produces more ostrich eggs than the Polo Grounds and the Cubs' baseball park combined.

The speaker announced that a company is being launched to convert ostrich egg ends into safety-zone buttons, another new industry brought to the region as a direct result of the efforts of former residents of the good old Wild State.

The next picnic will be held in the center of the Mojave Desert—if the farm's fence yields to concerted assault.

MOTOR CAR SALES HEAD LIKES WEST

Automobile Owners Here Use All of Their Car, Chrysler Official Says

S. W. Munroe, director of sales for the Chrysler Motor Corporation, arrived at the Biltmore yesterday for a brief visit in Los Angeles. He is on a national tour and arrived from the north by motor.

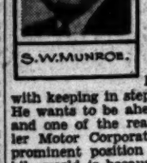

S. W. MUNROE

"I am on what you might call a pulse-feeling expedition," he said. "I am trying to determine what you people of the West Coast want in the way of automobiles.

"Mr. Chrysler has no patience with keeping in step with the times. He wants to be ahead of the times, and one of the reasons the Chrysler Motor Corporation occupies its prominent position in the automobile world is because we have been able to do so.

"West Coast motoring habits are quite different from those of the Middle West or East. You drive much greater distances in a day than the average easterner.

"Your roads make sustained speeds of forty miles an hour or better entirely safe. You climb mountains with your automobiles that would scare a southerner to death. You use all of your car while the rest of the country uses only a portion."

Mr. Munroe has been with Chrysler Motors since its inception. His experience in the automobile field has ranged from retail salesman upward through various phases of dealer and factory work. He says that business conditions in general throughout the nation are good and the automobile business particularly good.

NEW PASSPORT QUARTERS

Announcement was made yesterday by United States District Court Clerk Zimmerman that beginning today a special room has been provided for the passport bureau, in charge of L. J. Cordes. Passports hereafter will be issued in Room 405, Federal Building, instead of Room 417, and first citizenship papers may be obtained in Room 410, instead of 405.

EVIDENCE IN ARNOLD CASE NEAR

Selection of Jury May be Completed Today in Murder Trial

Efforts to complete a jury will be made today in Judge Hardy's court in the trial of George S. Arnold, service station operator charged with murder in connection with the shooting of Police Sergeant E. C. Baab, said to have been Arnold's war-time "buddy" and best friend.

The case was started Friday but when adjournment was taken the prosecution and defense still had five challenges each which may be exercised before the jury is completed. Dep. Dist.-Attys. Aggeler and Richardson, prosecuting, announced they expect the jury will be sworn in today and that testimony will get under way.

Arnold is asserted to have shot Baab in the kitchen of the latter's home just as a wedding anniversary party given by the Baabs was ending. The State will seek to prove that Arnold had lived in Baab's home for a number of years and that the asserted murder was entirely unprovoked or without cause.

It is expected the widow of the police officer, who was well known in Los Angeles, will be among the first witnesses called by the prosecution when taking of testimony starts.

Garden Expert Lauds Planting Over Southland

Southern California, drawing plant materials freely and intelligently from every corner of the world, is now a veritable man-made Garden of Eden, according to Alfred C. Hottes, nationally known garden authority and associate editor of Better Homes and Gardens, Des Moines. Hottes is spending several days in Los Angeles, studying outstanding plantings, and carrying the gospel of good gardens to several garden clubs.

During his stay in Southern California, Hottes has visited all of the outstanding gardens. He was particularly impressed with the Huntington Botanic Garden at San Marino, and with the potentialities of the California Botanic Garden in Mandeville Canyon.

BAR PLAN APPROVED BY WILBUR

Judge Indorses Effort to Select Qualified Men for Judicial Positions

Judge Curtis D. Wilbur, former Secretary of the Navy, and recently appointed judge of the United States Circuit Court of Appeals, Ninth Judicial Circuit, has expressed enthusiastic approval of the efforts of the Los Angeles Bar Association to elect judicial candidates best qualified to serve on the municipal bench. In a letter received by Kemper Campbell, past president of the Los Angeles Bar Association, Judge Wilbur says:

"When in Washington I had occasion to answer a letter from the Los Angeles Bar Association requesting contribution to the campaign fund of the organization in furtherance of the election of judicial candidates indorsed by the bar association. In answering that communication I expressed my very great satisfaction at the activities of the Los Angeles Bar Association on behalf of judicial candidates. Unless and until the State or municipality furnishes to the voters some statement as to the character, standing and qualifications of judicial candidates it will be necessary, in my judgment, for the bar association to continue its activities. I feel that by making such an active campaign on behalf of well-qualified judicial candidates the bar association is making a very definite and desirable contribution to the welfare of the State.

"It was originally the custom of the bar association to indorse candidates and then take no further part in the nomination or election of such candidates. The present plan is much more desirable. I feel at liberty to express this opinion in view of the fact that I am no longer in a judicial position in which the tenure of office depends upon an election. I venture to hope that not only will the bar association continue its efforts, but it will also seek to have the laws so amended that the voter will be informed officially with relation to the qualifications of the judicial candidates, who should not be put to the expense of maintaining an active campaign."

The Los Angeles Bar Association has indorsed for re-election in the June 4 finals Judge George W. McDill and Judge Guy P. Bush, both incumbents on the Municipal Court bench.

Leak Located in Catalina's Phone Cable

The United States Army cableship Dellwood yesterday afternoon located the leaky spot in the Catalina telephone cable and today will attempt to bring the faulty section to the surface for reinsulation, from where it lies in 2600 feet of water, approximately thirteen miles southwest of San Pedro.

The Dellwood, which, during the past fortnight, has been engaged off the local coast in laying fire-control cables for increases in the coast defenses of Los Angeles, herself laid the San Pedro-Catalina cable four years ago.

Repair of the leak is under the direction of F. N. Rush, district general manager of the Pacific Telephone and Telegraph Company. Its approximate location had been previously determined by sounding and testing devices.

Pupils to Get Swimming Aid

"Every sixth-grade boy and girl a swimmer."

With this slogan, the Los Angeles Playground and Recreation Department and the physical education division of the city schools will join in a two-weeks program of instruction calculated to teach any child of sixth-grade age how to swim. Beginning this afternoon, a six-day instruction will take place for sixth-grade girls. Boys will be taught next week.

The campaign will be conducted under supervision of C. P. L. Nicholls, supervisor of the aquatics division of the playground and recreation department, and H. L. Mitchess, assistant director of physical education of the city schools.

REALTY WOMAN AWAITS FATE

Mrs. Effie L. Reel Will Appear in Court Soon to Ask for Probation Following Her Conviction in Involved Deal Hingeing on Lot Sale

Held in the County Jail pending decision on her probation application, Mrs. Effie L. Reel, who at one time occupied a prominent position in the Los Angeles real estate business as a sales manager, is wondering whether she will have to serve a San Quentin sentence or whether her plea for leniency will be granted.

Mrs. Reel recently was convicted in Judge Hardy's court with Claude A. Doty of two counts of grand theft in connection with the sale of a lot in Vinecrest, a Hollywood subdivision, to Mrs. Eleanor W. Lynch, 1654 North Stanley avenue.

The story of Mrs. Reel's downfall, as revealed by the testimony at her trial, is a long and involved one. After having achieved considerable success and prominence as a saleswoman, it is said she and Doty decided to launch into business in an executive capacity in connection with the sale of the Vinecrest lots.

According to Mrs. Lynch's testimony, she first went to the subdivision in the Hollywood foothills in the fall of 1926 and entered negotiations with Mrs. Reel and Doty to purchase a lot there and build a home. Mrs. Lynch said she paid $462 on the lot on October 26 of that year and on January 7, 1927, paid the balance of $1700.

It was then that the trouble which led to jail for Mrs. Reel started. According to Mrs. Lynch's story, the defendants failed to deliver her a deed and put that part of the transaction off for more than a year under one pretext or another.

Finally Mrs. Lynch consulted her attorney who, after an investigation, put the matter before the District Attorney's office, with the result that the grand theft charges were preferred against Mrs. Reel and Doty.

It developed at the trial of the case that the money paid by Mrs. Lynch for her lot had been turned over to a bank by the defendants, in accordance with the terms of a trust under which the property was being sold, but that the defendants later had ordered the money withdrawn to pay taxes and the trust therefore was unable to issue a deed to Mrs. Lynch. According to Dep. Dist.-Atty. Barnes, who prosecuted the highly technical case, the trust provided that the defendants were to pay the taxes out of their own funds and not from proceeds realized from the sale of any of the lots.

And so now Mrs. Reel and Doty face possible San Quentin sentences of from two to twenty years. Their motion for a new trial was denied last week by Judge Hardy, who, however, allowed their attorneys, W. J. Ford and George A. Judson, to file applications for probation. Hearing on the applications was set for June 7, next.

Mrs. Reel does not believe she is guilty of the crime of grand theft. She wants another chance, and when the case again comes before Judge Hardy the probation officer will place before the court a complete history of her life on which she will base her plea for leniency.

STATION GROUP TO BE IMPROVED

Expansion Announced for KTM, KTAB and KGB

Pickwick Entry Into Network Field Ultimate Aim

Radio Takes College Sport News to Byrd Party

BY DR. RALPH L. POWER

Preparations are to begin today for the installation of complete new technical equipment in KTM, Los Angeles, and expansions at KTAB, Oakland, and KGB, San Diego, according to officials of the Pickwick Broadcasting Corporation.

The announcement follows receipt of a telegram from Federal Radio Commissioner Lafount granting permission to increase the power of both KTM and KTAB from 500 to 1000 watts, it is stated by Henry A. Hohman.

The projected expansion is one of the largest on this coast in recent months and ultimately the Pickwick stations are to be linked by land wires into a three-station chain.

This will mean one more network for the West. The field now includes the Don Lee chain of three California stations; the Coast network of N.B.C.; the western division of A.B.C., and the affiliated stations of the Columbia system.

Pickwick officials also state that permission has been granted to change the KTAB frequency from 550 to 560 kilocycles to eliminate any possible interference with Navy radio transmission. When the change is made at the Oakland station, which maintains studios in San Francisco, it is said that crystal control will be included.

Henry A. Hohman, managing director of the Pickwick system, and Clarence B. Juneau, chief transmission engineer, returned from Washington last week where they were in conference with members of the Radio Commission.

NEWS FROM HARVARD BROADCAST TO ANTARCTIC

CAMBRIDGE (Mass.) May 25. (AP) Radio has been called on to satisfy the curiosity of N. D. Vaughan, Harvard '29, a member of the Byrd Expedition in the Antarctic, as to the outcome of Harvard athletic contests.

A letter from Vaughan to the Harvard Athletic Association arrived on the ship that recently returned with a part of the Byrd party. He wanted to know how the Harvard teams had been getting along.

So the student organization arranged a broadcast through the short-wave station of WGY Schenectady, to send Harvard sports news to the Antarctic.

FURNITURE PURCHASE CRITICISED

Low Bidder for County Contract Brings About Investigation of Award

Protests of a local furniture dealer who complained that chairs and desks to furnish the new Long Beach Courthouse were not bought from the lowest bidder are being investigated following a letter from the furniture dealer to R. F. McClellan, chairman of the County Board of Supervisors.

According to the letter of complaint, the original award of the contract for the furniture, made on April 16, was changed on April 29 so that some of the furniture was bought from two other dealers at prices greater than the figures submitted by the low bidder.

The dealer whose bids were rejected states that the high bidders attempted to purchase the material from the low bidder, for resale to the county at a higher price.

Chairman McClellan has asked all county officials concerned for a complete report on the situation.

Dying Singer's Ideal Attained in Swan Song

The song of Max Berenson, 79 years of age, is ended, but the melody lingers on in Superior Judge Stephens's court, where the story of Berenson's swan song is on file.

Berenson died at the Hebrew Sheltering Home for the Aged. His will, filed by Attorney David Tannenbaum, leaves the home $350 and a pile of music scores. Stricken a month ago, Tannenbaum was put to bed in a hospital. A voice teacher in Europe for many years, Berenson believed to the last that he some day would realize his youthful ambition, and become a great singer.

"When I get well my voice will return," he said.

Shortly thereafter, nurses heard the "Dream Song" from "Manon" echoing through the corridors.

Patients awoke, wondering what opera singer had come to serenade them. In his bed, Berenson sat upright; on his face a smile that told of an ideal come to life. He was singing in a voice that would never have been suspected as coming from one of his age.

But when the song was finished, Berenson sank back on his pillow, and died.

The testator's will provides that his scores be bound in a volume and presented to the public library.

WILMINGTON SEEKS BRANCH OF HOSPITAL

A branch hospital at Wilmington will be considered by the county Board of Supervisors at its meeting today, if a letter of J. W. Weightman, secretary of the Wilmington Chamber of Commerce, gets the attention it demands. With 17,000 population, the city of Wilmington has no hospital facilities, and it is removed a distance of twenty miles from Los Angeles hospitals, too far for efficient emergency service, Weightman's letter asserts.

THE RADIO DIAL Hour by Hour

KEJK—1170 K., 256.2 M.
KFI—640 K., 468.5 M.
KFWB—KPSN—950 K., 315.6 M.
KHJ—900 K., 333.1 M.
KMTR—970 K., 309 M.
KNX—1050 K., 285.5 M.

(From programs submitted by stations.)

6 to 8 a.m.

KEJK—Breakfast hour, music at 7.
KFI—Dr. Philip Loyall, 7-7:30; records.
KMTR—Records to 7; orchestra.
KNX—Exercises commencing at 6:45.

8 to 10 a.m.

KEJK—Phonograph records.
KFI—Fryle to 9; home talks.
KFWB—Organ; records.
KHJ—Records and Gene Byrnes.
KMTR—Orchestra and talks.
KNX—Prayer 9:15; talks; records.

10 a.m. to 12 noon

KEJK—Phonograph records.
KFI—Home talks, 10:30.
KFWB—Adolf Doremend, pianist.
KHJ—U.S.C., Agnes White, records 11:30.
KMTR—Studio diversities.
KNX—Sponsored; records at 11:30.

12 noon to 2 p.m.

KEJK—Phonograph records.
KFI—Studio soloists; variety.
KFWB—Studio. (KPSN, 12:15-12:30.)
KHJ—Concert orchestra to 12:30; Los Angeles Times world-wide news at 12:30; dance band, 12:45.
KMTR—Phonograph records.
KNX—Phonograph records; talks.

2 to 4 p.m.

KEJK—Records to 2:30; U.S.C. lecture; KFI—Studio; Manzanar High School, 2:30.
KFWB—Ann Grey and others to 2.
KHJ—Concert soloists to 2; aviation talk to 2:15; Sheriff's office talk to 2:30; home prob. talk to 3:45; Chamber of Commerce talk at 3:45.
KMTR—Spanish prog. to 3; studio.
KNX—Studio; at 2:30, Anaheim Orange Show.

4 to 5 p.m.

KEJK—U.S.C. lecture hour.
KFI—Spanish lesson; children's hour.
KFWB—Talks and music.
KHJ—Rivia Allman's program.
KMTR—Studio talent.
KNX—Talks and announcements.

5 to 6 p.m.

KEJK—U.S.C. lecture.
KFI—New York program; Sousa at 5:30.
KFWB—Studio; N. at 5:30; Miss Bobby Folsom and others.
KHJ—Storyman; ensemble, 5:30.
KMTR—Trio; same as KFWB, 5:30.
KNX—Frolic.

6 to 7 p.m.

KEJK—U.S.C. lecture to 6:20.
KFI—Sousa to 6:30; Rosary Builders.
KFWB—KPSN to 7:30)—String music.
KHJ—Singers to 6:45; Los Angeles Times' world-wide news at 6:45.
KMTR—Soloists.
KNX—Organ to 6:30; orchestra.

7 to 8 p.m.

KFI—Southern Syncopators.
KFWB—String music and soloists.
KHJ—Studio; continuity 7:30.
KMTR—Finstein's symphony.
KNX—String ensemble; radio play, 7:30.

8 to 9 p.m.

KFI—Rudy Seiser's Symphonists.
KFWB—Band and soloists.
KHJ—Blue Monday Jamboree.
KMTR—Dance band; records.
KNX—Orange Show, Anaheim.
KNX—7:30, theme program. Dream of Love.

9 to 10 p.m.

KEJK—U.S.C. to 9:30; studio.
KFI—San Francisco music.
KFWB—Concert orchestra.
KHJ—Blue Monday Jamboree.
KMTR—String quartet.
KNX—Studio.

10 p.m. to midnight

KEJK—Dance music; records at 11.
KFI—Moore's concert orchestra to 11.
KFWB—Fox and Taylor orchestras.
KHJ—Week's and Burnett's orchestras.
KMTR—Salon orchestra; Cygnus.
KNX—Arnheim's dance orchestra.

After Midnight

KEJK—Request hour to 1 a.m.
KFI—Organ and variety hour to 1 a.m.
KMTR—Phonograph records to 4 a.m.
KNX—Studio dance program to 1 a.m.

Change all tubes at one time

Old tubes left in a radio set with new tubes impair the set's efficiency. A complete new set of RCA Radiotrons at least once a year is advised to maintain fine reception.

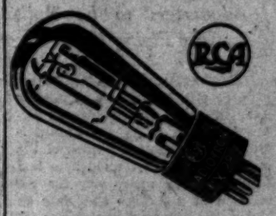

RCA RADIOTRON
"Radiotrons are the Heart of your Radio Set"

TONITE A STUDIO PARTY YOU'RE INVITED
BOBBY FOLSOM in SONGS MIMICRY
WARNER BROS. COAST to COAST
VITAPHONE JUBILEE HOUR
Tune In
KFWB TONIGHT 5:30

Buy A Business!
Whatever your experience or capital, you can find openings to fit your requirements in the columns of
Times Want Ads

EXCLUSIVE HANDMADE SHOES

LINEN
IN NATURAL OR WHITE, MAY BE DYED ANY COLOR TO COMPLETE THE SMART SUMMER ENSEMBLE
FIFTEEN DOLLARS AND UP
SHEER HOSIERY IN THE NEW SKIN TONES
La Mode Shoes
722 South Flower · Va 8850
6329 Hollywood Blvd · Gr 8787

Schools and Colleges

Commercial Schools

NIGHT School Tues. & Thurs. Gregg Sec't'l, Bkg. Acc't'g, $5 a mo. Stenotype, Machine Sec't'l, $7.50 a mo. Tuition may be earned at day school. MacKay's Wilshire Extension, Calif. Com'l College, 2711 W. 8th. R. & H. Cars. Fl. 1122. Pos. Guar.

WHERE ARE YOU GOING TONIGHT? TR. 3878
START TO-NIGHT! Secure an ORGANIZED BUSINESS KNOWLEDGE at the Sawyer SCHOOL OF BUSINESS 603 So. FLOWER ST.

Increase Your Salary-Attend Night School
Coin your spare time into salary-raising ability. All Commercial Subjects, also Business Administration and Higher Accountancy. Get Catalog, Office Open Tonight. Woodbury COLLEGE 722 So. Figueroa St. TR. 8151

Military Schools

SAN DIEGO ARMY AND NAVY ACADEMY
"The West Point of the West." A fully accredited school preparatory to Colleges, West Point and Annapolis with a lower School for youngest boys. Land and aquatic sports during entire year. Christian influence. The largest private school west of the Mississippi River. For catalogue address COL. THOS. A. DAVIS, Pres. (late Capt. 35th U. S. V. Infantry.) Pacific Beach, California

NEWS OF SOUTHERN COUNTIES

FLYING CLUB IS ORGANIZED

Aviators Form Organization for Mutual Aid

Glendale Man President of New Association

Headquarters to be Built Near Flying Field

GLENDALE, May 26.—The Flying Club of California, an organization designed to assist aviators and airplane owners, along the lines followed by the motoring clubs of the country, has been formed here and plans are now under way for the erection of a $150,000 clubhouse on a site that has been tentatively selected at the Grand Central Air Terminal. The club has been incorporated under the laws of California and its name has been registered at Washington, D. C.

Officers of the club who were elected at a meeting held in the offices of Maddux Air Lines are Dr. T. C. Young, Glendale aviator and a member of the aeronautical committee of the California Development Association, president; William S. Belt, manager of Maddux Air Lines, first vice-president; Dudley Steele of the Richfield Oil Company, second vice-president; Victor M. Clark of the C. C. Spicer organization, secretary, and D. E. McDanield, Pasadena, treasurer. Directors who have been chosen are Capt. C. C. Spicer, president and general manager of Grand Central Air Terminal, Ltd.; J. L. Maddux, president of Maddux Air Lines; W. T. Balderston, Los Angeles aeronautical instrument manufacturer; W. E. Thomas of the Pacific Aeromotive Corporation; Thomas W. Morgan, vice-president of Pickwick Airways, Inc.; Harry Wetsel of Douglas Airplane Corporation, and four others are yet to be chosen, probably from among the leading flyers or aeronautical industrialists in the East.

The primary objects of the club are to serve aviators by furnishing them with weather reports of the West, with strip maps showing all the California air lanes and to assist in registering and securing licenses for pilots and owners. Courtesies of the club will be extended to visiting flyers and accommodations for the pilots and hangars for their planes will be provided at the Grand Central Air Terminal.

The clubhouse will be erected on a site on the west side of the terminal, according to present plans, and will be financed by Capt. C. C. Spicer, the club agreeing to take a long-term lease on the building. The grounds surrounding the club will be landscaped and terraced toward the Los Angeles River, and facilities for social and athletic diversions will be furnished for the members and the visiting aviators. Living accommodations will also be incorporated in the club building, sufficient to care for fifty members or guests, according to Secretary Clark.

New steel hangars are to be erected close to the clubhouse for the convenience of visiting flyers, and service for their planes will also be provided. The hangars and the clubhouse are to be erected at a location where they will not interfere with the arrival and departure of the regular passenger planes that are now using the field, or that may use it later.

A signal tower that is to be erected close to the intersection of the present runway and the proposed cross runway will flash signals of arrivals and departures from the main tower that is to be erected on the east side of the terminal.

Some of the leaders in the aviation industry in the East, who were interviewed by Capt. Spicer and J. L. Maddux during their recent visits to the East, are said to have expressed their unqualified approval of the club project and to have signified their intention to apply for membership.

New Golf Club for Beaumont

BEAUMONT, May 26.—This city is soon to have a golf course. Plans have been completed for a nine-hole course, and a country club building, the organization being perfected with George G. Lavon as president, Carl R. Brown, vice-president; Wiley Mull, secretary; Theo G. De Peel, president of the Chamber of Commerce, treasurer. To the board was elected Kenneth F. Rich, J. D. Funk, Harry P. Morse, Floyd W. Hough and Chester C. Hissong.

Preliminary steps of incorporation were placed in the hands of President Lavor and Mr. Brown.

The plan is to finance purchase of the real estate by the issuance of an interest in the club to the present realty owners, and the sale of memberships to those who care to join.

On the 160 acres in Mansanita Park steps will be taken soon to lay out the golf course and begin preparations of the grounds.

AIRPLANE TAKES OFF FROM CITY STREET

REDONDO BEACH, May 26.—The day when airplanes may be launched from back yards or streets was anticipated today by J. H. Hatfield, local mechanic, who successfully launched his monoplane from the esplanade near the Miramar Military Academy this morning. Hatfield's plane, a Thomas Morse scout plane with a wing spread of twenty-seven feet and of the type used during the World War, was being taken from his home here where he has been engaged in rebuilding it to the Dycer Airport near Gardenia.

Launching was adopted as less hazardous to the machine than being transported by truck. The plane made an easy ascent after the street had been cleared by traffic officers. Hatfield, although not a commercial aviator, is a self-made pilot with 212 solo flying hours to his credit.

In Training for Water Rodeo at Liquid Speedway

Floyd Pierce Pilots "Miss Elsinore"

OFFICER'S ARRIVAL TIMELY

Crowd Surrounds Man Said to Have Molested Girl in Dance Hall

PASADENA, May 26.—Suspected of molesting a girl who was selling "Buddy Poppies" in a local dance hall, Mainard Wheatland of 203 South Rosemead avenue, was lodged in the City Jail last night after a crowd of men had captured him at the end of a blind alley near the intersection of Euclid avenue and Union street.

According to the report of Patrolman C. B. Spake, who placed Wheatland under arrest as a group of men and boys who captured him were threatening to beat him, the suspect followed the girl from the dance hall and seized her by the arm in the alley. Spake reported that Wheatland was intoxicated at the time and that when he saw the crowd running toward him, he tried to escape, but was cornered at the end of the alley.

The prisoner denied today that he meant to injure the poppy seller.

He asserted that after dancing with the girl he invited her to "go out to get some air," after promising to purchase her entire stock of poppies. While the two were conversing in the alley, Wheatland said he saw "a gang" running in their direction and became so panic-stricken that he took to his heels.

Business Men Will Finance Boy Scouts

ALHAMBRA, May 26.—Financing of the Boy Scout movement in this district, without recourse to annual money-raising campaigns, has been virtually assured through the medium of the Quarter of One Club, founded by R. Westcott, Alhambra building contractor. Members of the club agree to turn over 1-4 of 1 per cent of the amounts of bills or contracts, in business dealings with other members, to the Scout fund.

The city of Alhambra heads the list of executive members, and the names of a dozen business concerns were added to the rolls during the last few days. The plan has been sanctioned by the national board of the Boy Scouts of America and has received wide indorsement as a means for financing Boy Scout activities. Mr. Westcott, who has been actively interested in Boy Scout work in the Pasadena-San Gabriel district for some time, conceived the idea during the Boy Scout campaign last winter and has received the support of many prominent business men.

BEACH CELEBRATION OF INDEPENDENCE DAY

HUNTINGTON BEACH, May 26. The city of Huntington Beach will stage an immense Fourth of July celebration here on Independence Day, according to plans advanced by the City Council. The American Legion will be asked to undertake the arrangements for the big event. The finances of the music and promotion committee will be placed at the disposal of the Legion in planning the celebration.

Contests with large awards as prizes, and exhibition of fancy fireworks, a street parade and a number of other unique attractions will be featured on the big program.

This is the first year that the city has taken official action in the annual celebrations. The American Legion has staged the Fourth of July festivities in the past and promises to surpass all other celebrations in this year's event.

COMMENCEMENT WEEK AT LA VERNE COLLEGE

LA VERNE, May 26.—La Verne College commencement week opens tomorrow with the baccalaureate services for the senior class. Participating on this service will be Dr. S. J. Miller, who will read the Scripture lesson and prayer. The sermon will be given by President Ellis S. Studebaker. All churches of this community will dismiss their services Sunday evening and join in the college event to be held in the college auditorium.

Commencement for the thirty graduates will be held on Friday, the 31st inst. Dr. Daniel H. Kulp, formerly of Brown University and now of Columbia University, will give the commencement address. The subject for his address will be "The American Temper."

WATER SPEEDWAY TESTED

Pilots of Racing Boats Try Out Fast Craft Over New Course Near Venice; Races Next Sunday

VENICE, May 26.—The new Venice Motor Boat Speedway, a half mile east of here, just off Washington Boulevard, received its "baptism of fire" today, when more than twenty of the Southland's foremost outboard motor pilots took their first practice spins over the new course, preparatory to the speedway's inaugural program of motor boat races next Sunday, June 2.

Early this morning the pilots tuned up their motors and throughout the day the water of the lake was alive with the fast little craft. At the close of the initial practice all of the outboard drivers expressed themselves as highly pleased with the course, and were most complimentary of the arrangements made for the first actual competition on the lake next Sunday, as laid out by John B. Illo, sponsor of the new outboard course.

With the competitions at Elsinore and the Salton Sea, which have held the attention of outboard fans for the past few weeks, requiring a long drive from Los Angeles to reach, new interest in the sport is expected to result from the building of a course so accessible to the city.

A grandstand to accommodate 8000 persons along one of the straightaways is nearing completion at the new course, and indications are that it will be filled to capacity at the initial program of races. Facilities to handle with ease the parking of 5000 motor cars also are being installed by the speedway officials.

Water District to be Discussed at Dinner Meet

VENTURA, May 26.—The formation of a Ventura-Ojai Water District is to be discussed informally at a dinner meeting to be held Tuesday evening at the Pierpont Beach and Country Club under the auspices of the water committee of the Ventura Chamber of Commerce. It has been proposed that Ventura and Ojai unite in the formation of a water district which will make possible a survey of the entire Ventura River watershed and a fair and efficient allocation of the water from that shed to both Ventura and Ojai eliminating overlapping and conflicting rights.

It is to discuss this proposal that the dinner is to be held. Engineers familiar with the Ventura watershed conditions are to speak and prominent civic leaders from both Ventura and Ojai are to attend to offer their suggestions or criticisms of such a scheme.

Edward Hyatt, chief of the State Division of Water Rights, announced a representative of that department will be at the dinner to enter into the discussion.

Among the speakers are to be J. B. Lippincott, prominent consulting engineer who has already made a study of the Ventura watershed conditions, and F. H. Price of Santa Barbara, attorney for Santa Barbara in its water controversies with outside territory.

New Gymnasium at Alhambra

ALHAMBRA, May 26.—The Board of Education has authorized the construction of a new gymnasium for girls of Alhambra High School to cost $75,000. John C. Austin, Los Angeles architect, is preparing plans for the structure, which will be erected on a portion of the playground south of the present high school plant. Money from the general funds of the high school district will be used to pay for the building.

The structure will be patterned after a similar building at Glendale High School. It will be two stories high and have a floor space of 65x115 feet. There will be a gallery with a seating capacity of 2500 persons, it is planned.

Plans for two new elementary schools and additions to present grammar school buildings, bonds for which were voted recently, are being prepared. A school is to be erected in the Emery Park district and another in the southwestern part of Alhambra.

PUBLICITY DIRECTOR COMES TO REDLANDS

REDLANDS, May 26.—L. E. Williams, who has been publicity director and head of the journalism department at DePauw University, Greencastle, Ind., has accepted the post of director of publicity and head of the journalism department at the University of Redlands. Under his direction the school paper, the Campus, will be published.

Mr. Williams is expecting to bring his family to Redlands about the first of July. He has had many years' experience in the work which he is to do here.

Announcement is also made that Miss Velma Hooper has been elected the vice-president of the students for next year and Raymond Anger has been elected treasurer.

Fred Austin and Gordon Raffety were elected the managing editors of the Campus. Mildred Bradbury has been named women's forensic manager.

Marvin Dean is to be yell leader.

PROMINENT MASON DIES

MAYWOOD, May 26.—Fred P. Colman, 65 years of age, a native of Kyritz, Germany, who came to California nineteen years ago, passed away at his home in this city, and arrangements have been made to hold funeral services in the Wheat-Halverson chapel Tuesday afternoon. Deceased was a member of the Masonic lodge at Huntington Park, a Thirty-second Degree Mason and a member of Al Malaikah Temple of Shriners, Los Angeles. He was engaged for several years in the lumber business in Bell. He is survived by a widow and one brother.

Laundrymen Petition for Repeal of Laws

SAN DIEGO, May 26.—Seeking relief from asserted excessive and unreasonable fees and taxation, the San Diego Laundry Owners' Exchange has filed a petition with the City Council asking repeal of certain sections of the recently enacted ordinance providing for inspection of machinery and steam boilers.

Repeal is asked of the section prohibiting an engineer from leaving the boiler room for more than fifteen minutes when the plant is operating under the rules and regulations of the State insurance inspector and under jurisdiction of an engineer holding a city license. Repeal also is asked of the section providing for many inspections on the ground that the accumulated fees are extravagant when the plant is operated under a licensed engineer.

In presenting the petition, Herman Jacobson, president of the organization, contends that the laundry interests are by far the largest and most important in the city of San Diego and that the twenty-one laundries in the city are carrying an overload of fees, taxes and insurance.

NEW BREAWATER NEARS COMPLETION

SANTA BARBARA, May 26.—The city's original contract with Merritt, Chapman and Scott Company for 1200 feet of the breakwater has been entirely completed and work is going forward rapidly on the additional 600-foot Fleischmann section, E. W. Alexander, chairman of the Board of Harbor Commissioners, announced.

The 1200-foot strip was contracted for after Maj. Max Fleishmann donated $200,000 to be matched by a similar appropriation by the city. Later Maj. Fleishmann gave an additional $250,000 for 600 feet more seawall, making the total cost of the structure $850,000.

A meeting of the Harbor Commission will be called this week by Chairman Alexander in which discussion of the work as completed thus far will take place. A meeting was scheduled last week, but due to the illness of Mr. Alexander it was not held.

BEACH SCHOOLS ELECT NEW SUPERINTENDENT

REDONDO BEACH, May 26.—The board of trustees of the city schools have entered into a contract with Elliott B. Thomas, principal of the Burbank Junior High School, as superintendent of the city school system here following the resignation of J. B. Potter, which becomes effect on July 1.

Mr. Potter, who came here six years ago from Bisbee, Ariz., where he was principal of the junior high school there for a period of six years, has made no announcement of future plans. An expansion program in which more than $300,000 was expended in additions to the school system was carried out during his incumbency here.

SAN DIEGO WINS PRIZE AT SHOW

Southern City Has Best Orange Show Exhibit

Los Angeles Not Entered in Competition

Crowds Continue to Break All Attendance Records

ANAHEIM, May 26.—Before the California Valencia Orange Show comes to a close here Monday, every attendance record in the nine years' history of the event will be broken. This is the estimate of George W. Reid, general manager, who declared today that in the first four days of the 1929 classic the attendance mark equaled that of the entire first week of last year's show.

The decision of the judges in making the awards for the finest feature exhibits at the exposition was among the most difficult to confront them since the inception of the Valencia classic in 1920. This year's elaborate exhibits are said to have entailed a greater cost than those at any previous show.

Los Angeles county, admittedly the finest exhibit at the Anaheim event, did not compete for a prize. San Diego was awarded $300 and a silver trophy for the best feature display having mechanical action. Sunkist was second, receiving $200, and Ventura, third, $100.

Pomona gained the distinction of being adjudged the best feature display without mechanical action, winning $250 and a silver cup. Long Beach was second, gaining a cash prize of $150, the Anaheim Union High School was third, winning $75 and Orange City was fourth, receiving $50.

At each program the throngs have been loud in their praises for the unexcelled talent which the management of the show has offered for their entertainment. This week is fraught with many special features. Paramount night, on Monday. Movie night on Tuesday. The finals of the world's championship packing contests on Wednesday. The fancy packing contest on Thursday, Plantation night Friday, Pasadena day on Saturday and San Diego and Ventura day Sunday.

Reid has arranged for a series of events during the last days of the big exposition that will rival anything ever seen on the Pacific Coast, according to the announced plans. The show is being lauded as the greatest of its kind.

Tom Mitchell, world-famed radio announcer and former musical-comedy star, has been officiating in a capable manner as master of ceremonies. His broadcasting over KNX at each afternoon and evening program has won much favorable comment for the Valencia show.

Landowners Given Chance for Protests

MONROVIA, May 26.—Protests of property damage in the condemnation proceedings of Huntington Drive incident to improvement of the boulevard, will be heard tomorrow afternoon in Department 34 of the Superior Court, according to city officials.

Payment of the awards for property damage and land values in the condemnation proceedings, will be made about June 7, it was stated today by Robert C. Wygant, attorney for the referees' board in the case. Following a court settlement of the protests allowing a period of ten days for judgment to be rendered, providing there are no appeals made, the money for the various parcels of land will be paid from the fund from the acquistion bonds.

Although reports have been made that about twenty property owners would protest the awards of the Board of Referees, agreements have been reached in all but two cases, which will be heard in court next Monday.

Nina Teal Cadman, owner of Parcels 211 and 213, claims $4300 damages. Her property damage was first appraised at $1336 and the referees' report awarded her only $677.

Another protestant is Ralph Cady, owner of Parcel 77, who contends that a storm drain constructed on the front of his property seriously has damaged it. The appraisers' report placed his damage at $493.75 and the referee awarded him $512.

VALLEY BREAKFAST CLUB ORGANIZES

CAHUENGA PARK, May 26.—The San Fernando Valley Breakfast Club, to be patterned after the one in Los Angeles, is to be permanently formed at a breakfast under the oak trees of Sherman Oaks next Tuesday morning, it is reported today by Walter Mendenhall of Van Nuys, chairman of the organization committee.

Two weeks ago the committee was appointed to lay out plans and report back at the second breakfast to be held on Tuesday. The organization is to be of a purely social character and is designed to draw its membership among leading business and professional men and ranchers from all parts of the valley.

LONG-DELAYED BRIDGE IS SOON TO BE BUILT

VAN NUYS, May 26.—The Board of Public Works has been requested by the City Council to advertise for bids for the proposed bridge over Los Angeles River to connect Kester avenue, which, for some time has been paved north and south through San Fernando Valley, and which because of lack of the bridge has not been used as a through highway. For several months citizens here have asked the Council to hurry up the work. It was stated the bridge has been delayed because of want of funds for the purpose.

SIERRA MADRE RECALL CARRIES

Two Members of Council Lose Seats

Top left, C. H. Reavis; right, Ralph Stewart; bottom, left, Henry Isaacs; right, Joseph Belohlavek.

SIERRA MADRE, May 26.—Councilmen Henry Isaacs and Joseph Belohlavek were ousted from the City Council yesterday in the first recall election ever invoked in this city, and in their place Ralph Stewart, American Legion commander of the Eighteenth District, and H. C. Reavis, commander of the local Legion post, were elected to the board.

The recall is carried by the following votes:

Belohlavek, 771 to 499; Isaacs, 785 to 497.

In the votes for their successors, Reavis received 759 and Stewart 741.

The recall election, which set a record in the number of votes cast, 1288, culminates the long-fought battle between property owners and the City Council concerning the improvement of Central avenue.

The recall petitions were circulated by members of the Central Avenue Property Owners' Association, who opposed the program as ordered by the Council for the improvement project, which they contended was far too large an undertaking for property owners at the present time.

The association made their first attempt to arbitrate with the board when their officers compiled and presented a much smaller development program for the approval of the Councilmen, who, at the time, declared they would carry out the project as set forth by the property owners, but who later ordered a survey for the new boulevard as originally planned.

Isaacs and Belohlavek were elected to office in the municipal election of April, 1928.

Neither Stewart nor Reavis have ever held city positions, but have long been identified in civic activities.

LUTHERANS DEDICATE SANCTUARY

Ten Ministers Take Part in Elaborate Ceremonies; Edifice Cost $20,000

INGLEWOOD, May 26.—Ten pastors, widely known in Southland circles of the denomination, today took part in the dedication rites of the new $20,000 home of the First Evangelical Lutheran Church of this city, completed only four and a half years after the congregation was first organized here from the nucleus of a handful of faithful Lutheran residents.

The man who pioneered the work here and who left two years ago for other fields, Rev. W. Lange, now of Compton, preached the dedication sermon, taking as his text, Psalms, xxix:ii, "Give unto the Lord the glory due unto His name, worship the Lord in the beauty of holiness."

The dedication service began at 3 o'clock this afternoon, with Rev. George H. Schuster, pastor of the church, presiding. He performed the dedicatory act, assisted by the following Lutheran pastors: Revs. O. A. Fisher of Anaheim, J. E. A. Dorman of Long Beach, J. E. Peters of Los Angeles, R. Leissner of Pasadena, A. C. Schultz of Pomona, G. F. Gausherr of Santa Ana, W. Hohberger and F. P. Fritzler of Los Angeles, and W. H. Meyer of Ontario.

There were also special exercises at the morning Sunday-school hour, held for the first time in the basement of the new edifice, and the regular morning service was given over to the theme of Sunday-school work by the pastor, with all the classes present.

The new edifice is of Spanish type with stucco finish. The building, is 60x40 feet in dimensions and seats a congregation of 300. There is a finished basement under the entire auditorium, which will be used for the Sunday-school and for the metings of auxiliary organizations of the church.

The day closed with a joint meeting of the Luther League and the Brotherhood, held at 7:30 p.m., addressed by Rev. Schultz. There will be other meetings throughout the week, culminating on next Sunday with a confirmation service in the morning and a children's day service in the evening.

MORE ORANGE TREES FOR ZELZAH SECTION

ZELZAH, May 26.—Zelzah is fast becoming a large citrus-growing district and within a short time will be forced to put in its own packing-house. Olaf Halvorson, president of the Zelzah Bank, this week is planting ten more acres of his property to oranges. Mateo Ghiglia, a mile north of the Halvorson property, is planting twenty acres. There are now scores of acres of orange trees in the Zelzah district that are just beginning to come into full bearing, and other younger groves nearing that stage.

LIFE GUARDS TO TAKE EXAMINATION

NEWPORT BEACH, May 26.—Examinations designed to find the best candidates for summer positions of life guards at the beach will be given twenty-five applicants here June 8, it was announced today by Fred Barnett, head of the city life-saving department. Many new guards will be employed here this summer to assure the safety of the crowds seeking recreation here.

Five guards were on duty all during last summer and an increase is planned this year.

The tests will be as rigorous and extensive as those given in any other Coast city, according to Barnett.

Millions to Read of Valley Area

VAN NUYS, May 26.—Probably no other section in Southern California keeps up its advertising and publicity in the Middle West and East as does San Fernando Valley.

Rockwell Smith, chairman of the publicity committee of the Valley branch of the Los Angeles Chamber of Commerce, with headquarters in Van Nuys, today reports that since the first of the year 1151 copies of the folder "San Fernando Valley, the Magnet of Los Angeles" have been sent to all parts of the United States. These folders have been sent to persons whose names have been turned in to the chamber by valley residents. Each person receives a letter with a copy of the folder.

Smith also states that the chamber is about to subscribe to a syndicate press service that serves 14,000 American newspapers reaching about 30,000,000 people in all States. Articles will be written here about San Fernando Valley and sent to the syndicate which in turn will give it to the 14,000 newspapers.

KITES AND AIRPLANE IN SCHOOL CONTEST

INGLEWOOD, May 26.—A model airplane and kite contest, open to all grammar school pupils of the Centinela Valley, will be held here on Tuesday afternoon, beginning at 3:30 o'clock, under the direction of Virgil Dahl, director of physical education for Inglewood schools. A series of valuable prizes is offered for each event.

Airplane model events are as follows: Scale models, judged on perfection of workmanship and accuracy of scale; miniature model flights for distance, in various classes; endurance contest for gliders.

Kite events include contests for: Largest kite, kite of most unusual appearance, and kite flight.

In the kite-flight event all contestants must remain within a twenty-inch circle. The contest will conclude with a spectacular "battle of the kites," with the survivor adjudged the winner.

JUNIOR FAIR BIG SUCC

Thousands Attend Chaffey Campus

Spelling Contest of Show

Stock and Fruit Paid Special

ONTARIO, May 26.—The annual Chaffey Junior Fair which closed in darkness night on Chaffey campus strengthened the claim by "the world's largest."

Several thousand persons from Southland points visited during the two days it progressed. There were also school students from the eighteenth annual Chaffey play day, the first annual airplane meet and other events were held in conjunction with the fair.

San Bernardino High School first place in the stock judging citrus judging contest, and Banning school won first judging contest. Chaffey the tree judging event and cattle judging was won by a rance.

Judges were W. F. Lucas, C. E. Wheeler, Gierman, John Fiber, Weldon, C. J. Rust, tle.

V. Daniels, Chaffey individual in the tree judging Bowman of Orange individual in stock judging of San Bernardino won citrus judging, and Phineas Banning was in try judging. E. Gumont, was high individual cattle judging.

Torrance was high second, in Class B dairy Harold Lutz of Chaffey College, won first prize in the best individual in the fair.

Entered in the fat fowls, 125 rabbits, twelve pens of hogs, sheep and goats, cattle and twenty head of cattle. Among the unusual lard and Chinese geese, turkeys, parrots, a number of bull pups and monkey. The entire was by 250 boys and girls the show.

The fair this year was by Howard Ravens, the Junior Farm Center, eral manager of Sprague, Vice-president Larson, business Dutton, finance supervisors were Dr. Norris O. J. Boots, George P. Wood, R. Dedbeur, Harry H. Charles Perrin, Miss Charlotte Reed and Miss Stanford.

Fred H. Chase, sical education in Chaffey schools, was in charge of nual play-day program included spelling dances, games and green, a baseball girls, and an all-around for the boys and girls.

At noon parents of sters, faculty members the boys and girls were great picnic dinner on of Chaffey campus.

Upland nosed out between seventh and eighth and Cucamonga fifth and eighth grades.

Upland's girls' fred Reil and Opal Reil, sang a duet, participated in the operetta, "Indian Days."

Tiny Railway Given P

CORPUS CHRISTI, (Exclusive)—The Rail sion has just completed tion of the shortest railroad in Texas. It is the Gulf which runs from the Texas-Mexican angana, two and one-half new railroad is to be nominally for the transportation of phur, but the Railroad Co authorization directs it to and apply the same rate lations heretofore or as after be prescribed by the by this commission or by railway companies in operating lines of railroad in State."

RANCHERS URGED TO GIVE CARE TO

RESEDA, May 26.—Farm advisers are urging fruit in San Fernando Valley to tra care to their trees so they expect large yields son. It is pointed out of late frosts and weather there is a heavy apricots and that high prices will On the whole, as has been ly stated, the fruit set is ley this season will be a little late in ripening, survey of the orchard growing now is encouraging.

WORK STARTED ON PAROCHIAL SCHOOL

SAN FERNANDO has begun on the parochial school structure to be for competitive bidding will be one story, stucco and will contain roof. A large auditorium stage and dressing rooms modern equipment is first floor. The upper floor is assigned

SICK OR HURT!

KEEP YOU WELL

HOSPITAL ASSN.

PHYSICIAN

SHORES & SHORES

DOCTOR

Springs Water

KNOWS

UNIOR FAIR BIG SUCCESS

Thousands Attend Event on Chaffey Campus

Spelling Contest Feature of Show

Stock and Fruit Judging Paid Special Attention

ONTARIO, May 26.—The Eighth annual Chaffey Junior Farm Center fair which closed its doors late last night on Chaffey campus further strengthened the claim that it is the world's largest little fair."

Several thousand persons from San Bernardino county, and other Southland points visited the fair during the two days it was in progress. There were hundreds of school students present also, as the eighteenth annual Chaffey district play day, the first annual airplane meet and other events were held in conjunction with the fair.

San Bernardino High School won first place in the stock judging and citrus judging contests; Banning school won the poultry judging contest; Chaffey captured the tree judging event, and dairy cattle judging was won by ... rance.

Judges were W. F. Gilbert, ... Lucas, C. E. Wetherbee, ... Gierman, John Filbert, George ... Weldon, C. J. Booth, Wesley ... tle.

V. Daniels, Chaffey, was high individual in the tree judging; A. Bowman of Grossmont, was high individual in stock judging; L. ... of San Bernardino, was high in citrus judging, and D. Lewis of Phineas Banning, was high in poultry judging. E. Cummings of Grossmont, was high individual in dairy cattle judging.

Torrance was high and Anaheim second, in Class B citrus judging.

Harold Lutz of Chaffey Junior College, won first prize for having the best individual booth in the fair.

Entered in the fair were ... fowls, 125 rabbits, 300 pigeons, twelve pens of hogs, eight pens of sheep and goats, three pens of beef cattle and twenty head of dairy cattle. Among the entries were mallard and Chinese ducks, ... turkeys, parrots, a desert tortoise, a number of bull pups and ... monkey. The entries were prepared by 350 boys and girls interested in the show.

The fair this year was conducted by Howard Hawkins, president of the Junior Farm Center and general manager of exhibits; ... Sprague, vice-president; ... Larson, business manager; ... Dutton, finance committee. Faculty supervisors were Dr. Merton E. Hill, C. J. Booth, George P. Weldon, R. Delhauer, Harry M. ..., Charles Perrin, Howard Stanford, Miss Charlotte Reed and Miss ... Stanford.

Fred H. Clapp, director of physical education in Chaffey district schools, was in charge of the annual play-day program, which included spelling contests, ... dances, games and stunts on the green, a baseball tournament for girls, and an all-around track meet for the boys and girls.

At noon parents of the youngsters, faculty members, visitors and the boys and girls united in a great picnic dinner under the trees of Chaffey campus.

Upland spellers won the contest between seventh and eighth grades and Cucamonga spellers won the fifth and sixth-grade contests. Upland's prize spellers are ... fred Bell and Opal Short, and Cucamonga's champions, Julia Colvin, ... a 1 Louisa Navarette. Schools that participated in the event were Alta Loma, Cucamonga, Central, Guasti, Monga, Etiwanda, Fontana, ... tain View, Ontario and Upland.

Tiny Railway Given Permit

CORPUS CHRISTI (Tex.) May ... (Exclusive)—The Railroad Commission has just authorized the operation of the shortest railroad in Texas. It is the San Diego ... Gulf which runs from ... to the Texas-Mexican Railroad ... angana, two and one-half miles. The new railroad is to be operated primarily for the transportation of sulphur, but the Railroad Commission authorization directs it "to charge and apply the rates, rules and regulations heretofore, or as may hereafter be, prescribed or authorized by this commission for observance by railway companies and ... operating lines of railway in the State."

RANCHERS URGED TO GIVE CARE TO CROPS

RESEDA, May 26.—County farm advisers are urging fruit ... in San Fernando Valley to give extra care to their growing crops ... they expect large yields this season. It is pointed out that because of late frosts and continuous cool weather there is a likelihood that apricots and peaches being ... and that high prices may prevail. On the whole, as has been previously stated, the fruit crop in the valley this season will be good, though a little late in maturing. A survey of the walnut groves shows growing nuts in excellent shape.

WORK STARTED ON PAROCHIAL SCHOOL

SAN FERNANDO, May 26.—Work has begun on the new Catholic parochial school building on ... street near Brand Boulevard, the structure to be completed and ready for occupation at the beginning of the next school term. The building will be two stories high, of stucco and with a California ... roof. A large auditorium with stage and dressing-rooms and all modern equipment will be on the first floor. All class rooms will be on the upper floor. L. F. McGo... is architect.

WANT-AD RATES

EFFECTIVE DECEMBER 1, 1928

[illegible]

SPECIAL NOTICES—

Miscellaneous —2

Sanatoriums, Hospitals, Etc.—2-C

THOSE seeking the best in a sanatorium service for the aged, invalid, nervous or rest case, call Rosemead Lodge, Alhambra 4532, 1080 Rosemead Ave., Rosemead, Cal. Rates in keeping with the service.

EL Retiro Sanatorium (spacious grds.) Massage & Battle Creek are light treat. Diet. $60 mo. up. 527 W. Regent St., Inglewood. YO. 1337.

BOARD, room, special care for elderly or convalescent lady. Address box 501, Times Agency, Santa Monica.

HEALING, 7 requirements. Prayer free. Sml. furn. hskpg. cottage for sick Box 335, R. 2, Hollister, Calif.

380 So. Bonnie Brae. Convalescents' home. DRexel 0965. Very delightful.

DE luxe convalescent rest home. 1030 NO. HARVARD RD., BURBANK.

Society Meetings —3-D

Strangers' Social Club

Meets Tues., Thur. & Sat. 7 to 11:30. 233 S. Bdwy. Cards, games, dancing.

TRAVEL OPPORTUNITIES—

Land, Water, Air —3-E

YOUNG lady motoring to New York wishes party drive for trans. or will drive other party's car. Refs. Phone Santa Monica 22029.

PORTLAND. Young man will drive, share expense. AT. 6874.

REL. young man with ref. will drive to Midwest for trans. Ray. AX. 9061

AUTOS FOR HIRE—

With or Without Drivers —3-R

LINCOLN cus. 7-p. sed. with driver. Lic. & ins. $25 wk. No extras. Spec. rates out of town trips. DU. 1525.

PACKARD 8 limousine. COMPETENT DRIVER. TR. 8217. Room 801.

LATE Packard 7-pass. sed. Lic. own. careful driver. Lowest rate. WY.4483

SEDAN or roadster, day or week. 6100 HOLLYWOOD BLVD. HO. 6642.

NEW 1929 PACKARD CLOSED CAR Owner drives: low rates. OL. 1612.

LET Evelyn H. Orekel take you where you want to go. WA. 5339. RE. 3562.

7-PASS. Cad. lim. Hr., day, wk., mo. Owner, long, short trips. DU. 8652.

PACKARD sedan, 7-pass. Owner driving. Long or short trips. DU. 0581.

NEW Buick sedan. $1.50 hr. & up. With driv. 12 yrs. in bus. MO. 14291

SPECIALTIES FOR WOMEN

Services & Shops —3-W

EXPERT reducing, Battle Creek methods. 876 S. Vermont. WA. 9327.

Beauty —3-WA

WEIGHT REDUCTION BATTLE CREEK METHODS TRIAL TREATMENT $1 INTERNAL BATHS 200 N. LARCHMONT. GL. 0878.

ELECTRO MAGNETIC ROBES, KIMONOS, BLANKETS RENTAL OR EASY PAYMENTS 1614 W. Washington. BE. 0034.

WHY look old? When we can eliminate all wrinkles & give a youth complexion? Mouser's, 602 Brack-Shops.

BEAUTY of Face & Feature by the most scientific methods. Free demonstration. Ph. for appt. VA. 3346.

OVERWEIGHT? REDUCE 1 to 3 lbs. each treat. SPECIAL $10 course this month. 747 S. Hill, Room 217.

Hair —3-WB

Artistic Croquignole—$6

GENUINE NESTLE CIRCULINE, $8. Comb like natural curly hair. —Shampoo and finger wave, $1—

Catherine Compton

607 S. Hill. 9th floor. VA. 4304.

$5 Perm. Wave. Rose Gray

SHOP. Steam Oil Perm. $5 Spec. This Week. 617 W. 7th. TU. 8179.

French Permnt. Wave $6

BY KRUPIN—IT'S DIFFERENT. 712 Loew's State Bldg. TU. 9924.

PERM. oil wave, $4. Ringlet ends. Hutchby's, 808 W. 54 st. YO. 0644.

Miscellaneous —3-WG

TAKARA

HYGIENIC POWDER for feminine hygienic: for a soothing, cooling and cleansing wash. 50c & $1 per package. For sale at all Owl and other drug stores.

PERSONALS—

Business —4

ARE YOU IN TROUBLE

OR DOUBT SPIRITUAL PSYCHOLOGY

Psycho-analysis of your life will solve business, domestic & personal problems of love, marriage, health, changes, etc. Hours 10 to 5:30. Thursday evenings until 8:30. Closed Sunday. Special analysis of your life this week $1. STUDIO OF PSYCHOLOGY, 1924 WEST 6TH.

MOTION PICTURE CO.

With well-known director in fully equipped studio, having under exclusive contract one of the most marvelous dog actors ever put on the screen, has an opening for right party with nominal investment fully secured. Call. OL. 8400 for particlrs.

LEARN PIANO TUNING

The easy way. Order today. Make $15 day. Full course, postpaid, $1.50. Prof. T. E. Buchanan, 1434 Post ave., Torrance, Calif.

BOARD, room & supervision for 15-yr.-old high school girl during vacation. June 1 to Sept. 1. Prefer Santa Monica Bay or Beverly Hills district. Address box 500, Times Agency, Santa Monica.

EARN WHILE YOU LEARN Learn mechanical dentistry for $150. Ex-college professor. Practical cases from one that has made $125 a wk. for yrs. Day or Night. EX. 1497.

DENTISTRY

Professor in plates would like some difficult cases. 1553 W. 7th st.

WILL rent unusually large drawing-room in beautiful home, near Ambass. for bridge, teas, clubs or classes. DU. 6275.

FREE MEDICAL ADVICE. NU HEALTH HOME, acute & chronic illness. 920 S. Boyle nr. Whittier Bl. AN. 5435.

Mission Springs Water

A PURE TABLE BOTTLED WATER

SOCIAL auction bridge, Tues. & Thurs. evens. at 8 p.m. 1458 Alvarado Terrace. BE. 5295.

EQUIPPED OFFICES for rent, suitable for LECTURES or CLASSROOMS. Evenings only. WE. 8066.

UNUSUAL opportunity for attractive woman with $150. Health & beauty work. Bus. assured. 709 Grant Bldg.

FOR SALE—Membership Sunset Canyon Country Club. Cash bargain. Address J. box 192. Times Office.

ALL CLUB MEMBERSHIPS. I pay cash but sell on easy terms. Est. 1920. "Club" Brace, Detwiler Bg. TR. 9929.

ALCOHOLISM relief. Refs. Health Service Inst. 118 S. Rampart. DU. 1390.

DENTAL PLATES REPAIRED FREE 1553 WEST 7TH ST.

CALIFORNIA Country Club sacrifice. Address J. box 144. Times Office.

FURS REMODELED by expert reas. SITKIN, 346 S. Western. EX. 2433.

PREFERRED membership Brentwood Country Club. $750. Ph. GR. 6063.

TEACH you to drive auto 3 lessons. Call GL. 0429, noon, eves. & Sun.

GET yr. mail at 504 W. 8 st. TU.2480. $1 mo. Hrs. 9 a.m. to 9 p.m. Confid.

BRIDGE instruction, class or private. Social bridge 50c. OX. 9067.

REGULAR membership Lakeside Golf Club. $400. GR. 6209.

SEA Breeze life membership, no dues, no transfer. Full price $30. WE.8111

CHILDREN'S playhse., good care, day, hr. refs. 616 N. Stanley. WH. 2196.

SEA BREEZE life memb. No trans. fee. Full pr. $50. Call Roy. DR. 9099

FALSE TEETH REPAIRED. R. Nesmith 424 Bryson Bg., 2nd & Spg. TU.9302

Inquiries, Missing People —4-A

W. S., your birthday May 26. Communicate me or write W.P.S. at Whipple for letter. All is O.K. How old is Ann?

BUSINESS ANNOUNCEM'TS

Miscellaneous —6

1000 Letter Heads $2.50

1000 good envelopes ....$2.50. 1000 business cards, $1.85. Scratch pad free with order. Progressive Printing Co., 937 S. GRAND.

AWNING, window, $5; store awnings, $18. Stewart Awning Co. AX. 8807.

Income Tax Experts Accounting, Auditing —6-X

J. HENRY WOOD, AUDITS & TAXES 636 Grosse Bldg. TUcker 7960.

Directory of Attorneys —6-A

ATTORNEY'S EXCHANGE

If in trouble, uncertain where to go or how to reach any registered attorney, in special or general practice, many of whom make no consultation charge. Infor. Dept. R. 506, 323 W. 6. MI.3263. Night VE.0588.

JAMES W. PIERCE, Attorney. Law Advice—All Cases—All Courts. 417 DOUGLAS BLDG., 3rd & Spring. Eves. Tue.-Fri. 6 to 8. MU. 7458.

JOSEPH MAYER, ATTORNEY 456 S. SPRING, ROOM 507. TU.6140

Collection Agencies —6-B

ROSS, Col. Agency, 445 Subway Term. Bldg. MU. 8047. No coll., no charge.

Patents, Patent Attorneys—6-M

G. O. MARTIN, 436 S. SPRING, R.419 Reg. Pat. Atty. FREE ADVICE to Promoting. Mfg., Selling & Models.

MARTELL, Pat. Atty. ... FREE ADVICE. LOW FEES. Searches made in Wash. $5.

HAZARD & MILLER. Send for book on Patents free. 5th Floor, Central Bldg., 6TH & MAIN.

F. E. Maynard, Reg. Pat. Atty. 30 yrs. experience. Free infor. 313 W. 3rd.

EDUCATIONAL — SCHOOL,

College, Private Instructions—7

Wagner Studios, Inc.

ANNOUNCES THAT

Interviews are now being granted applicants who are sincerely interested in attempting a picture career. Those accepted will be given an

Individual Screen Test

absolutely without cost to them BY

MR. JOHN E. INCE

who has been in the cinema field for 16 yrs. Has directed such celebrities as John Gilbert, Norma Talmadge, Jean Hersholt, Wallace Beery, and many, many others.

We have no mythical way for you to enter pictures. Only the camera's eye can tell. No school facial expression, registration cannot be trained successfully. Don't bring a recorded voice test. We don't promise you work. Call in person or phone HO. 3755. Office hours 10 to 12, 1 to 3 & 7:30 to 9. Offices located 14th floor Hollywood Storage Bldg. 1025 N. HIGHLAND, HOLLYWOOD.

THE TALKIES

NEED MEN, WOMEN & CHILDREN IF You have talent you can act IN A

100% Talking Picture

MADE IN THE STUDIOS OF THE

UNITED TALKING PICTURE COMPANY

IN THE HEART OF HOLLYWOOD

Call in person or write. 1420-22-24 NO. BEACHWOOD DR. Or phone immediately GR. 4191. FREE RECORDED VOICE TEST

LEARN NIGHTS EARN MORE-DAYS

Office clerks, bank help, bookkeepers—anyone anxious to get into bigger pay jobs. Study AUTO or ELECTRICITY at National's Practical NIGHT SCHOOL. Very low tuition rates in effect. Practical interesting work. Good future. No education or previous experience necessary. Hours 6:30 to 9:30, Monday and Thursday evenings. VISIT CLASSES WITHOUT CHARGE or write for information. No obligations. NATIONAL AUTOMOBILE & ELECTRICAL SCHOOL. 4006 South Figueroa Street. "STUDY NIGHTS FOR BIGGER PAY."

MOTION PICTURES

Wanted, prospective picture talent of all ages & types. FREE screen tests will be made of you to determine your capabilities. Apply in person to studio, 1745 Glendale Blv. Take Edendale car at 6th st. direct to studio.

Motion Picture

Producer casting for production this week only, day or eves. Room 108. 861 SEWARD ST., Hollywood.

GIRLS to work on movie "fan mail" exchange for secretarial crs. Mackay's, 612 S. Figueroa. C.C.C. 2711 W. 6TH.

BECOME a physiotherapy technician. National School of Physiotherapy, 444 So. Western. EX. 4727.

TUTORING, high and grade work. MACURDA-DRISKO SCHOOLS. 1609 W. 9th. DU. 1418.

MOTION picture producer interviewing. SUITE 300, 861 SEWARD ST.

Musical, Dramatic —7-A

SINGERS selected for Hollywood Opera Co. by appointment. GLadstone 8265

GUITAR, steel, gen. Haw'n. Teach you play like native. 237 W. 18. AT.6752

Professions, Languages —7-B

SPANISH lessons. 3 mos. $5. Enroll now. Rivas School. 145 S. Broadway

Dancing —7-C

THE only private exclusive ballroom school in L.A. Absolutely no embarrassment. Hrs. 10-10. FAber 1797

EDER'S

Private School

520 So. Broadway

CINDERELLA ROOF

WE TEACH YOU THE LATEST STEPS IN THE SHORTEST TIME PRIVATE LESSONS 75c. 6TH AND OLIVE STS. TR. 6859.

2 yg. ladies will give 6 priv. lessons, $4. Beginners a specialty. DR. 9109.

CONTRACTORS—

And Builders —8

100% Building and Financing

Apts., stores, factories, residence. 27 years in L.A. Our affiliated finance & building material corporations are a great aid in carrying out your bldg. program. Secure our estimates. Hollywood Development Corporation 419 Merritt Bldg. 8 & Bdwy. TU.5534

Build And Finance 100% Business Or Income Only We Can Save You Money

23 YEARS IN LOS ANGELES SEE US. NO OBLIGATION ASK FOR MR. SLOAT. JOSEPH F. RHODES. 612 PERSHING SQ. BLDG. TU. 7012. TU. 6917.

REMODEL YOUR HOME Easy Payments

HOMES BUILT AND FINANCED. WE DO ALL REPAIRS. NEW ROOFS & PORCHES. MASTER BUILT CONSTRUCT. CO. 1144 SO. GRAND AVE. WE. 8858.

PRIVATE money for your building. 100% financing, free plans. No bonus. Keystone Building Co., 57th and Western ave. YOrk 7519.

BERT DALE Apts., stores, homes, built and financed. 7220 Beverly Blvd. OR.1141.

GARAGE $45 up, any size, anywhere. Shell of small house, $150. 813 W. 54TH ST. A. M. WILSON. AX.8781.

GUY V. COLP DESIGNS—FINANCES—BUILDS 346½ S. La Brea. WY. 4103.

UNITY CONSTRUCTION CO. Apts., stores, homes, built & financed. 4283 Beverly Blvd. HO. 6448.

PLANS & specifications, $5 per set. Res., flats, apts., financing. 727 Story Bldg. Finkenbinder. TU. 5170.

GLEN C. BROCKMAN Complete bldg. & financing, apts., stores & homes. OL. 4302. OL. 4686.

STUCCO waterproofing; painting, tinting, paperhanging, work guaranteed. GL. 5761.

FINANCING & bldg. 100%. Will clear lot. Free appraisal. 20 yr. in L.A. W. R. Denman, 109 S. Central, Glendale

PAPERHANGING, painting & tinting. Work guar., reasonable. OA. 8203.

PLASTER PATCHING. Guaranteed work. Reasonable prices. EM. 6341.

Drainboards etc. YO.1517

REMODELING AND REPAIRS Specialty. L. De La Croix. HO. 6528

ALTERATIONS, etc. Get figures & advice from exp. carp. DR. 7361.

C. Wesley Taylor. 100% fin. 4-r. $1500. 5-r. $1700. 6-r. $2100. WH. 5798.

PAPERING, paint. 20 yrs. exp. Good material. Reas. guar. AN. 3684, eves.

PAINTING, tinting & paperhanging. Free estimates. AX.2865 aft. 6 p.m.

PAINTING of quality guaranteed, free estimate. F. Saunders, ME. 0266.

Architects —8-A

ARCHITECTURAL SERVICES ARTHUR L. HITE 157 West 12th st. WE. 3218.

ARCHITECTURAL & PLAN SERVICE 1c per ft. 2871 W. 9th st. BE. 8575.

PLANS TO ORDER, 1½c SQ. FT. 4151 BEVERLY BLVD. OL. 0732.

Engineering, Drafting, Surveying—8-B

WANTED, APPRAISAL ENGINEERS, experience in industrial appraisal necessary. Prefer previous connection with appraisal company. Architectural and equipment experience required. Apply 601 Associated Realty Bldg.

Cement Work —8-D

CEMENT work of quality, by day or contract, expert finisher. Mixer for rent. ATlantic 5208.

CEMENT WORK— ALL KINDS, DAY OR CONTRACT. MIXER. DR. 6513.

CEMENT and brick work, day or contract. Louis Passe. CAp. 7837.

CEMENT wk., no job too lg. or small. Reas. Guar. wk. TH.7744. YO.0895

BRICK & cement work and plaster patching at low prices. MU. 4631.

CEMENT work reasonable, day or contract. Man & mixer rent. AX. 0856.

CEMENT WORK, all kinds. REAS. Have mixers. Phone OL. 4622.

CEMENT. Have mix Flat, 14c; fnd. or wall, 40c. No job too sm. AN.3286.

Bids Wanted —8-F

WANTED: Figures for carpenter work on duplex. OR. 3019.

Hardwood Floors —8-K

FLOORS machine sanded, cleaned, waxed. Hansler, RO.8923. EM.7324.

WANTED—HELP—

Male

Miscellaneous —10

3 BOYS to assist university office for commercial or law course. Univ. of the West. 747 S. HILL.

DRUGGIST asst. wtd. Holly'd store. $200 cash sec. req. Salaried position. 1072 N. WESTERN.

PHOTOGRAPHIC camera man, prefer one experienced in retouching. 911 LOEW'S STATE BLDG.

WANTED—HELP—

Male

ADVERTISEMENTS under this heading are restricted to those offering bona fide positions without any investment required. Positions requiring an investment will be found under the heading, "Investments Required." Educational ads will be found under the heading, "Educational—School, College, Private Instructions," "Business Training Courses" and "To Learn Trades."

Miscellaneous —10

WHITE truck dr., $32.50 wk. Sheet metal worker, contract. Ornamental iron blacksmith, 75c hr. Spray man, 50c hr. Screw machine operator, 85c hr. Machine woodworker, 90c hr. Machinist, 80c-90c hr. Machinist, 70c hr. Warner-Swasee turret lathe, 90c hr. Spray painter, arrg. Auto mechanic, country, com. Tool die maker, 90c hr. Mucker, Mining Co., $5 day. 2 laborers, mining Co., $4.50. Stableman, academy, $2.50 day, room. Sheet metal helper, $3-$3.50 day. Butcher, young man, $100 mo. Ice cream packer, ½. Fry cook, country, $30 wk. Camp flunkey, $60 mo. Dishwashers, janitors, porters. 5 milkers, $90 mo., board. 25 ranch hands, hay hands and hay baler men, good wages. Married rancher, $75-$80, house. Married ranch foreman, Arizona, $100 mo., house. Married orchard man, $3 day, house. MURRAY & READY EMP. AGENCY, 504 Towne ave.

REPRESENTATIVE—

VACANCY

Our institution of unquestioned standing has a vacancy for a man of high caliber who believes he could earn 5000 or more dollars a year if he had the opportunity and was properly directed. Applicant must be between 30 & 50 years of age, clean-cut, truthful & honest, as well as steady and dependable. For interview phone for appointment, TR. 2665, or call not later than Tuesday. MR. HAYDEN, 827 Roosevelt Bldg.

NEWCOMERS

to Los Angeles. No matter what you have been doing, if you are neat, clean and have a good closed car and a desire to make money, I can help you earn $1000 per mo.

See Mr. Cory bef. 11 A. M. 412 WEST 9TH ST.

ONE HIGH-CLASS MAN

NEAT APPEARANCE, MATURE AGE GOOD JUDGMENT. SELLING EXPERIENCE REQUIRED. Perm. connec. with successful firm of more than 20 yrs. bus. dealings. Offers exceptional opportunities. Ask for MR. EVANS BEFORE 11.

621 S. WESTERN AVE.

YOUNG man, age 21 to 25, with experience in wholesaling brass & copper, for counter salesman. Must be permanent resident of L.A. and lived here for 1 year. Excellent future & permanent position for right man. Write full details of experience & personal interview will be arranged. Address D, box 276, Times Office.

ORGANIZERS, NATIONAL DRIVE Believers in American institutions & youth, able to contact right people, can secure unusual and big money position. Local and outside territory. Appointment by letter only. Write fully. MR. MOLER, 1137 S Hope st.

AUTOMOBILE HELP

Batterymen & Electricians; Greasers; Mechanics; Painters; Sanders & Rubbers; Stockmen; Washers. KEN CLARKE (Agcy.) 425 W. 16 St.

SECURITY SALESMAN Co-operation—Direct leads Company established for years. Application will be made to list. Mornings. Suite 706, Security Bank Bldg., 5th and Spring Sts.

CHAUFFEURS WANTED

SALARY GUARANTEED

Reliable men CAN MAKE GOOD MONEY. Call 8 to 11 a.m. 520 WEST 22ND ST.

SODA FOUNTAIN ATTENDANTS Wanted—Soda fountain operators for high-class fountains. Must be neat in appearance and experienced. Apply by mail only to GLOBE ICE CREAM CO., 230 W. Jefferson st.

MAN to handle tire department of service station. Also man or man and wife to manage service station and auto camp. Salary and commission. Imperial Valley. 621 I. W. Hellman Bldg. Call week days.

JANITORS, exp. mop men, between age 25 & 40. Night work in Los Angeles. Must have local references; starting salary $100 mo. Apply Rm. 100, 433 S. Olive st.

NEAT APPEARING MEN (2) capable meeting the public. $25-$30 week start. Apply Mr. BOYDE, 1701 S Grand Ave.

LAUNDRY HELP Man & wife, laundryman & hlpr., fine opening, inst. ....$150, R.B. Hummel Bros. (Agcy.) 529 Towne.

GENTLEMAN to do advertising among fruit growers. Car available. Apply 1 to 3, Room 708, Wright-Callender Bldg.

MEN, with or without cars, sell dried fruit Los Angeles & outside towns. Large commission. House to house. 1241 TEMPLE ST.

WANTED: Neat appearing man by large local firm. Pleasant work and good pay. No exp. necessary. 907 Loew's State Bldg., 7th & Brdwy.

AUTO MECHS. Truck & Passenger machinists; lathe, floormen, spraymen, sanders, car washers, see AUTO EMP. AGCY., 702 E. 6th st.

FENCE FOREMAN, experienced on woven wire & steel post construction. Good future, steady work. CALL AFTER 6 P.M. RO. 3686.

MAN that can finance car for estab. route; guarantee and commission. Domestic Laundry, 1602 W. Slauson.

MAN with bakery delivery truck. Apply Emporium Bakery, 4000 W. 10th.

JANITOR wanted few hours in exchange for room. 316½ S. Broadway

50 MEN at once. Sell ice cream. Shriner. Big money. 1308 San Julian st.

SEE our empl. board, new ones daily not advert. Fry Agcy., 405 S. Hill

WANT 3 salesmen, call on merchants. Steady work. No R.E. 1735 W. 48 st.

CARTOONING TAUGHT See MEYER-BOTH (ad class 10-CA)

Store and Office —10-A

CREDIT MAN, hotel exp.	Open
R.R. STENO, H.S. grad	$125
TYPIST COMPT. OPR.	$123
CLERK, knowledge law	$ 85
MARGIN clk. stk. bkge. exp.	Open
PRICE CLK., compt. opr.	$ 90
BURR. BKPR., bank exp.	$110
ELLIOTT-FISHER BILLER	Open
PAY roll clk. 6:30 a.m.-3 p.m.	$120
JR. MECH. DFTSMAN	$123
CARPET SALES., whsle.	$200
TEMP. R.R. CLK.	$6 day

Pacific Audit & System Co., Inc. 829 Story Bldg. (Agy.) 6th & Bdwy.

BANK BURR. bkpr. teller, 3	$140
BKPR., DAIRY exp.	$150
STENOG. HOLLY'D.	$125
BANK BURROS bkprs.	$110
BRIGHT OFFICE boys 18	$65-$75
TYPIST, BILLER, young	$100
ADVERTISING, SALES newspr.	$150
Acct. auto. exp. 30-38	$200

Pacific Commercial Service, Agcy. 458 S. Spring St., Rowan Bldg.

BKPR., stock & bond	Open
BKPR., auto	$150
ELLIOTT-FISHER BKPR.	Open
STENO., R.R.	$160
STENOS., young	$125-$150
BANK CLERKS	Open
BOYS	$65-$75

Los Angeles Coml. Service (Agcy.) 307 Van Nuys Bldg., 7th & Spring.

WANTED—Collection man, collection agency experience pref., knowledge legal procedure essential, give refs., exp. & salary req. Exceptional opportunity for right man. Applications confidential. Address F, box 409, Times Branch.

ORGANIZATION BLDRS. EMP. AGCY. 206 Chamber of Commerce Bldg. Lists all positions in TIMES daily except Monday. For positions available Monday see the Sunday edition of the TIMES.

DRAFTS, oil tool design	$175
STENO., R.R. exp.	$125
COMPTOMETER operator	$110
BURRS. mach. bkpr.	$110

CONSOLIDATED AGENCIES, INC. 215 W. 7th st. (Agy.) Suite 932.

STENOS. (2), under 35	$110-$140
TYPIST, good in figures	$110
BOOKKEEPERS, (2)	$125-$150
OFFICE BOYS (5)	$60 to $90

Collins Agcy., 1234 Loew State Bldg.

SALES, stationery	$175
COMPTOMETER oper.	$90
ADDING mach. oper. (3)	$85-$100

BUSINESS SERVICE BUR. (AGY.) 312 Spreckels Bldg., 714 S. Hill

FREE EMPLOYMENT SERVICE YOUNG MAN, BKKPR. ....$125 CHARLES R. HADLEY COMPANY 330 N. LOS ANGELES.

BURR BKPR. (3) BANK ....$110. OFFICE BOYS (SEVERAL) $65-$75. SUMMERS & SUMMERS AGCY. 412 CONSOLIDATED BLDG. TR. 9146.

EXECUTIVE ENGINEER ....$200-$250. L. A. Retail Board of Trade (Agcy.) TOP FLOOR, 111 WEST 7TH ST.

STENO., STEAMSHIP CO. ....OPEN. X-RAY TECHNICIAN ....$150. 620 Hollingsworth Bldg. (Agy.)

GROCERY clerk, some delivery, steady work. Must furnish references. MARTIN MARKET, 1103 Farnsworth

EXP. Bank Burr. Bkpr. ....A-1 Sal. ALSO exp. Burr. Add. Mach. Oprs. CALL FOR APPT. TU. 4584. (AGY.)

Business Training Courses—10½-A

TREMENDOUS FUTURE

For those trained in radio. Sixteen branches of employment. Positions waiting. Voice culture for microphone. Terms. Enroll now. RADIO COLLEGE OF CALIF. 921 W. 8th st. Open eves. VA. 0902.

BANK & book-keeping machines in 4 wks. MacKay's, 612 S. Figueroa. Calif. Com'l College, 2711 W. 6.

Salesmen, Solicitors —10-B

SALESMAN with car to handle factory line. Art Favor, 738 S. Broadway, 5th floor.

SALESMEN with cars to sell foreclosures. 725 Stock Exchange Bldg.

WANTED—HELP—

Male

Salesmen, Solicitors —10-B

AVOCADO Chicken Dinner

Served Each Excursion Day

AT CALADO GROVES

Avocado Income Acreage

Here Is the Menu for Today:

Salad. Chicken Fricassee With Dumplings. New Potatoes in Cream. Carrots and Peas. Avocado Ice Cream. Cake. Coffee. Iced Tea

Beat that if you can! And it's just one single sample of the 100% co-operation and sales assistance you get on this deal. Short haul, big commission, fine literature, radio advertising, beautiful location, rich soil, plenty of water, impressive demonstration of old avocado trees on the property, young trees being planted now; big money behind the deal; everything in the world to help you and satisfy your prospect. Never before a set-up like this. Quit driving your car and yourself to death on a long-haul dead one. Get on this live one right now! Be sure to arrange to come to our big sales meeting Thursday night at 7:30 sharp. Come in today and get the details.

CHANT SHANNON & ASSOCIATES

1322 Com. Exch. Bldg.

The Clevelin Realty Corporation

For the first time in 5 years have openings for

Brokers and Salesmen Who Have Been Selling Income Acreage Chicken Units

On Sunday, June 2nd, we present to the public the

De Luxe Unit of Our Subdivision

5000 business & residential lots. High-class improvements. Beautiful new club house. and Beach club are now finished.

Bring your organization to

1701 So. Grand Ave.

Tuesday evening, May 28th, at 8 p.m., and you will be informed how you can make big money on this deal.

SALESMEN READ THIS AD

A $50 check will be given you after three days' training. After that you should make from $100 to $200 every week. We give you the front money & furnish leads. Experience and car not necessary. Call only at 9 a.m. or 2 p.m. or 7:15 p.m. 614 Spreckels Building, 714 South Hill st.

WE NEED MEN

Neat appearing, hard-hitting hustlers can make from $10 to $20 per day selling a quality item direct to homes in our new department, with good chance for advancement. We can use two men in L. A. and several in suburbs and cities within radius of 75 miles. Call or write sales manager. GOODAN-JENKINS 724 S. BROADWAY.

MEN READ THIS AD

A $50 check will be given you after three days' training. After that you should make from $50 to $100 every week. We pay every Saturday. Experience not necessary. Call only at 7 a.m., 2 p.m. or 7:15 p.m. 614 Spreckels Bldg., 714 South Hill st.

Salesmen and Beginners

For Los Angeles and Santa Monica Bay District. Can use 2 men in highly developed territories with repeating clientele, work by appointment. $42 to $48 per week, to start, to those who qualify.

Real Silk Hosiery Mills

315 W. 9TH ST. RM. 518. "World's Largest Silk Hosiery Mills"

SALESMEN

MAP SALESMEN

To sell 5 acres for $100. Level land. Southern California on State Highway. Liberal commission.

T. J. LANGFORD CO.

801 Commercial Exchange Bldg.

General Distributors

Salesmen for brand new recently patented article. Enormous selling field. Sells at low price. Profits to you large. This is a proposition worthy of immediate consideration. First in the field gets the cream in every city in the U. S. Write or wire now for full particulars. LIGHT APPLIANCE CO., 1017 E. Chevy Chase, Glendale, Calif. Douglas 7104 or 6775

SECURITY SALESMEN

10 men experienced in selling high class securities and closing large deals. Exceptional remuneration & future unlimited to right man. Apply in person. Suite 921, 1709 West 8th Street.

CLOSERS

Under lunch and lecture system. We are operating on the San Francisco Peninsula, near Palo Alto, the fastest moving section in the West. Have fleet of buses. "All tourists go to see Hoover's home." Plenty of prospects, business good. Write or see MR. MORTON, president Realty, Inc., 1141 Market st., San Francisco.

Salesman

Good opportunity for competent man with light car for established coffee route. Pays well from start. Prefer married man. Call mornings. COCHRAN BROS. 1601 Griffith Ave.

SALESMAN—Resident, for Denver and Pacific Coast territory, with following among department and specialty stores; on imported children's dresses. Splendid proposition for salesman of ability; commission. Kunhardt & Co., 303 Fifth ave., New York City.

SALES MANAGER AND SALESMAN

Wanted by local established building and financing company. Salary & commission. Write full information & local references to Address C, box 132, Times Office.

EXPERIENCED high-class salesmen wanted at once for quick money, short-time job, easy seller, good compensation; no stock, bonds or real estate. You must be a CLOSER. Comm. paid daily. 601 Pershing Square Bldg.

FURNITURE

Salesman in So. Calif. outside of L.A. to handle line of porcelain tables, for kitchen and breakfast rms. Pioneer Table Co., Hynes, Calif.

GOOD opening in real estate office. Choice prospects for experienced salesman. Permanent. A. T. Cowan, 330 N. Central ave., Glendale, Calif. Phone CA. 3814 or Douglas 6115.

LOCAL manufacturer wants salesman with car, soap or other cleaning material exp. preferred, commission. Write giving exp., age & references. Address F, box 367, Times Branch.

2 CAPABLE salesmen to travel. Congenial work. No samples. $100 & upward per wk. to worker. High class proposition. Call Rm. 619, 148 So. Spring St., bet 9 & 11 a.m.

MAUSOLEUM crypt salesman, marvelous building just completed, virgin territory. Woodlawn Mausoleum, 14th and Pico, Santa Monica.

CREW manager, salesmen, see Dan Morgan Smith. Income Subdivision. Over 1300 lots, sweetest ever. 2500 W. 6TH.

MAP & SECURITY SALESMEN A LIVE DEAL 701 W. SIXTH ST.

SALESMAN to sell estab. line furnaces and heaters. 1867 5th ave., San Diego.

SALESMEN wanted who need at least $100 Weekly. Hot leads daily. 815 S. Hill, Rm. 403

MAKE $50 to $100 week managing, selling & servicing. Chemical product. Exclus. territory. 2661 W. Pico.

EXPERIENCED INSURANCE MAN Excep. Oppr. Mr. Cunningham. 1204 Fidelity Bldg., 548 S. Spring.

SALESMEN calling on Drs. handling ice cream; want live wires only. Mr. Glickman, 10-12 a.m., 940 E. 2nd st.

SALESMEN, $10 A DAY

324 S. SPRING. ROOM 507.

EXP. real estate man. See Mr. James. 6738 Sunset Blvd. GR. 0601.

WANTED—HELP—

Male

Salesmen, Solicitors —10-B

SALESMEN

Business is great & we need about ten more live salespeople on the livest deal in town.

Magnolia Park

No Pioneering

2500 people already live there—our new unit is right in the heart of activity—$185,000 high school on one side and an $85,000 grammar school on the other. Intersected by 100-foot blvds.—near Million Dollar park near largest studios in the world—$12,000,000 Boeing Airplane plant, which will employ 1800 people, only 5 min. away. We own our own bank, Radio Station, Newspaper, etc. FOLKS, THIS IS A PERFECT SETUP.

HAULAGE PAID

Leads A-Plenty Hot Lunches

A REAL, LIVE TOPNOTCH LECTURER. TEN MASTER CLOSERS

Studio Trip Daily

LOTS PRICED TO SELL. Not to Hang in Your Parlor. Easy terms, within reach of everyone. 1000 per cent. co-operation. THIS IS ONE OUTFIT THAT APPRECIATES YOU AND TREATS YOU AS A HUMAN BEING. Under our system you can't help but BUY. AFTER READING THIS AD DON'T LOOK ANY FURTHER. See Me Personally. Any Day Till Noon.

E. R. 'Prosperity' Evans

ALWAYS ON A LIVE DEAL

251 S. Western Av.

Mortgage Salesman

A Mortgage Salesman who has lived in Southern California long enough to become familiar with local conditions, can make more than $1000 a month for the next six months and secure a permanent and profitable connection with one of the strongest and most progressive institutions of its kind in Los Angeles, by getting in touch immediately with REALTY FOUNDATION, 3757 Wilshire Boulevard (near Western.) Please call after 10 a.m. and ask for Frederick S. Dudley, Vice-Pres.

HIGH TYPE SALESPEOPLE

WHO HAVE AN ACQUAINTANCESHIP IN AND AROUND LOS ANGELES.

REPETTO LAND TRUST CERTIFICATES, a syndicate for the purchase and improvement of real estate for which J. B. Ransom Corporation are sales agents, offers high type salespeople an unusual opportunity to make a liberal commission arrangement. This is not real estate and a car is not absolutely necessary.

See MR. NEAL from 10 to 12 a.m. SUITE 200, ROWAN BLDG. Fifth and Spring sts.

Our Prospects Have Asked to Have You Call

Hundreds of 'em—direct mail leads—plus a real selling deal—plus a brand new "angle" that makes "closing" 100% sure. This is good for $100 to $500 every week. Experienced cabin site, cheap acreage or club men only—no Coxies.

MELTON, ROOM 604 714 SOUTH HILL Before 10 a.m. any day.

BOND SALESMEN To Handle Conversions

REALTY FOUNDATION has a permanent position for a Bond Salesman experienced in handling conversions) which will pay better than $1000 a month. Call after 10 a.m. at 3757 Wilshire Boulevard (near Western) and ask for Irvin D. Quick

Salesmen

A California corporation, well established and rapidly growing is now expanding its sales organization & offers an excellent opportunity for a few salesmen between 25 and 40 years of age.

A permanent position—good steady income and rapid advancement into executive positions to those whom we select.

Call at 2 p.m., SUITE 320, Citizens' National Bank Bldg., 5th & Spring sts.

CAN YOU MEET OUR PATRONS

Present opening for potential executive in this well-established business concern is due to the expansion of several departments; the remuneration is in accordance with the good standing and character of the man wanted; must be over 25 years of age; no applications considered after 5 p.m. Tuesday. Please do not phone or apply after that time. For appt., phone TR. 2664 or for interview. MR. HAYDEN, 827 Roosevelt Bldg.

Large corporation opening chain stores, San Diego, San Bernardino, Long Beach, Santa Ana, Los Angeles, Pasadena, Santa Barbara, Fresno, San Francisco, Oakland, Sacramento; Portland, Salem and Eugene, Ore.; Seattle, Tacoma, Spokane, Everett and Olympia, Wash.; and Salt Lake, wants men with sales & business experience. Age 21 to 40. Permanent position, excellent future. Those appointed must have clean past record and car. References. Apply MR. CLUFF, Biltmore Hotel. Monday, 10 to 4; phone for appointment.

REAL MONEY FOR YOU

Few more good men wanted to complete the sales organization of a deal going strong. Wonderful set-up for summer selling. Not a promotion, but a going concern paying big returns. Airtight guarantee protects buyers. Security or real estate experience helpful, but not necessary. Must have a car. You'll take your hat off to this one.

1006 SPRING ARCADE BLDG.

SALESMEN SOLICITORS BRANCH MANAGERS CLOSERS ALBRIGHT CITY

UNDER THE CULVER BANNER OFFERS YOU THE BEST OPPORTUNITY. WE TRAIN YOU IF YOU LACK EXPERIENCE AND YOU CAN EARN WHILE YOU LEARN

See BEN H. WOODCOCK

630 Associated Realty Bldg. 6th and Olive.

IF your present work will not pay the income you would like to have and you can sell or would like to learn to sell, this old established firm has a permanent position for young men of character and integrity, where hard work & close attention to business will take him as far as he wants to go socially & financially. Good pay while learning. Apply George H. Evans, 617 H. W. Hellman Bldg., 4th & Spring or call TU. 9303 for appointment.

LARGE manufacturer of well-known building material product, nationally used, wishes to add 2 salesmen to its force; must have car, be aggressive and familiar with L.A. territory, ability will be rewarded by rapid advancement. Phone HO. 7222 for appointment.

SALESMAN with light roadster, must have $100 cash bond, references required, real opportunity for a hustler. Bona fide proposition. See Mr. King, 219 W. 2nd st.

MEN to join our sales force, 6 hrs. work daily. Can earn $40 wk. & up. We train you. Call 129 W. 3 st., R. 230.

AUTO SALESMEN, Exp. not necessary. GOOD PROPOSITION to live wires. Apply at once. MR. SMITH, 4927 S. VERMONT AV.

AUTO salesmen—Reo Flying Clouds. LIBERAL PROPOSITION. WATSON 3232 W. WASHINGTON. EM. 7832.

RADIO salesman, exp. co-operation; direct leads. Apply 9 a.m. room 320, Hollywood Plaza Hotel.

IDEAL wk. for men. Learn bank & bkpg. mach. in 4 wks. Mackay's, 612 S. Figueroa. C. C. C., 2711 W. 6.

SHRINERS. Elks window cards. Great sellers. Good profits. NOW. Mr. Greene, 1411 Maple ave.

SALESMAN, lighting fixtures, liberal drawing account right man; local exp. 1162 S. Western ave.

3 CIRCULATION salesmen. Hollywood News. Rm. 18, 6353 Hollywood Blvd.

WANTED—HELP—

Male

Salesmen, Solicitors —10-B

ELECTROLUX IS HERE

Commencing operations on Pacific Coast, coming direct from the East, where in the past 3 years we have established over 50 branches in the principal cities, also coming from 47 other countries, were we are dominant in our particular field, we have made such tremendous strides that San Francisco, Portland, Oakland, Seattle, Pasadena and Long Beach have now been opened.

We have the entire Pacific Coast territory to open up within the next month and need men of vision and responsibility. The men selected to fill positions open will be given an intensive training in our methods and policies of operations and will receive splendid incomes in commission and bonus during their training and qualifying period.

Inasmuch as we stand alone in our particular field, we cannot get experienced men, but must train men in our own methods.

For the present we are only interested in men permanently located in and around Los Angeles.

Those who apply for personal interview 9 to 12 a.m. will be able to start work immediately if they qualify.

RM. 413-17, 215 W. 5TH ST. LOS ANGELES. RM. 705, 215 AMERICAN AVE. LONG BEACH. ASK FOR PERSONNEL MGR.

We Are Cracking Open A New Deal, Boys!

It's the greatest ever offered the public, and a system that gets real prospects! We do not have to hunt for prospects—they come to us and ask for details. For the next ten days we can furnish each salesman ten names each day of people who have called at our office. The salesman who gets these leads will clean up. There are hundreds of prospects walking into our place daily. If you have a car and a desire to make big money RIGHT NOW, see Salesmanager, 528 South Hill st.

WE DESIRE TO GET IN TOUCH WITH A BUSINESS MAN OR SALESMAN OF EXCELLENT REPUTATION, QUALIFICATIONS AND ACQUAINTANCES FITTING HIM TO CONTACT & SELL PEOPLE OF MEANS REPETTO LAND TRUST CERTIFICATES IN AMOUNTS FROM $50,000 TO $100,000. TO SUCH A MAN WE WILL MAKE A LIBERAL COMMISSION ARRANGEMENT. SEE MR. NEAL FROM 10 TO 12 A.M., SUITE 200, ROWAN BLDG.

STOCK SALESMEN

If you are a real salesman, I can show you the most attractive proposition in So. Calif. This is only for men having confidence in themselves and their ability to intelligently present a financial proposition of exceptional merit.

Apply SUITE 1113, QUINBY BLDG.

Stock Salesmen

INDUSTRIAL CORPORATION INCREASING CAPITAL. WONDERFUL LINE-UP. ONE OF THE GREATEST PRODUCTS. INTERVIEWS MADE EASY. SALES TO BE MADE IN TEXAS AND LOUISIANA, WHERE PROSPERITY REIGNS. TOP COMMISSION ONLY. REAL PRODUCERS NEEDED.

C. W. Parsons

1104-5 Milam Building, San Antonio, Texas.

SALESMEN

PART TIME-FULL TIME

$30,000,000 deal offers best opportunity in Los Angeles. You don't need experience. Make your off-hours pay you BIG. Teachers, mechanics, agents, anyone! Attend Sales Meeting Today at 10:30 A.M. ASK FOR MR. FOX 1010 WESTERN PACIFIC BLDG.

SALESMAN—Wanted an experienced salesmen between the ages of 23 & 35 whose average earnings have been not less than $250 a month. Must be able to furnish bond. Appt. for interview will be made. Address C, box 145, Times Office.

COMPETENT radio salesmen to sell retailers. Good salary and commission extra if you make good. A real opportunity to start with a new organization selling a marvelous new radio. Apply by letter giving full details. References required. Confidential. W. S. Caton, Rm. 518, 111 W. 7th st., L. A., Cal.

RELIABLE MAN

Wanted with car, for outside work. Immediate opening to right party, in San Diego, Phoenix, Santa Barbara, San Pedro and Los Angeles. Plenty of overtime if desired. Apply 1125 SO. HILL.

WANTED—3 salesmen to be assigned to San Francisco, Oregon and Arizona, New Mexico, Colorado, Utah territories; must be familiar with territories and have had silk selling experience. No others need apply. GOLDINGER'S SILK CO., 756 S. Los Angeles st.

SALESMEN, SELL DAILY DOZEN DOLLAR POLICIES, make $6 while finding buyers for full protection policies paying as much as 75% comm. and 25% on monthly renewals. INTER-OCEAN CASUALTY CO., 421 Chester Williams Bldg., 5th, nr. Broadway.

WANTED YOUNG MEN

Ages 23 to 35 for immediate work in our electrical stores. Jobs permanent; good pay to start. Employment Dept., 9 a.m. or 1 p.m. sharp only. Room 100. 816 S. FIGUEROA ST.

MEN—One of the fastest growing organizations on the Pacific Coast has opening for several men with or without sales experience. If you are seeking a first-class connection, see Mr. Dalton, suite 220, 548 S. Spring st.

SALESMAN, furniture; must be 1st-class borox man. To a good high-class borox man will give 1st call at door. FRANKLIN FURNITURE CO., 1148 W. Washington.

SALESMEN WANTED THE T. J. LAWRENCE CO. 416 Architects' Bldg., 5th & Fig'roa.

HIGH-CLASS fixture salesmen. Acme Store & Office Fixt. 3015 E. 25 st.

Trades —10-C

DETAILERS WANTED

MUST BE EXPERIENCED IN WOODWORKING FIXTURES. Previous experience on detailing and stock billing necessary.

WEBER SHOWCASE & FIXTURE CO., INC.

5700 AVALON BLVD.

WANTED, all-around copper plate and steel die engraver and embosser. Must be able to set plates and dies and operate hand printing and hand die-stamping presses. Splendid opportunity in growing business for sober, industrious man. In replies state experience in detail, give names of places employed and other references. Address F, box 408, Times Branch.

BAKELITE

WANTED—2 high-class Bakelite die makers. None but highly qualified men need apply. Gillette Severy Laboratories, 1845 S. Western.

MACHINISTS

Lathe, boring mill, general machinists, oil tool experience. DOHENY STONE DRILL CO. LOMITA, CALIF.

WANTED—2 plasterers & 1 lather who are able to wait for their money until money is available from loan co. About 2 months' work. Apply between 11 & 12, Rm. 208, 1305 N. Western ave.

WANTED—Inside sheet metal worker; must be first-class on all kinds sheet metal work. FOSS HEATING AND SHEET METAL CO., 21 So. Chester, Pasadena.

WATCHMAKER. Must have some material & good reference. Good proposition. Write immediately. LAS VEGAS LOAN & JEWELRY CO., Las Vegas, Nev.

STEAM DROP HAMMER OPERATOR Experienced in drop forge work. WESTERN DROP FORGE CO. 5701 S. BOYLE AVE.

WANTED immediately, first-class fancy spotter, permanent position. Johnson's Cleaning Wks., Fresno, Calif.

PROOFREADER, one familiar memo work preferred. Steady position to comp. person. Rm. 300, 507 E. Pico.

ALL-around lathe hand and machinist. Steady work. Preference to all-around jack. 1515 Gardena, Glendale

WANTED, 2 A-1 automobile woodworkers, highest wages, steady job. Call at 1225 S. Flower st.

DIE SINKER, experienced on drop forge work. WESTERN DROP FORGE CO., 5701 S. Boyle ave.

BARBER, $30 guarantee. Must be 1st-class. ELKS CLUB BARBER SHOP, 2410 W. 6th st.

DIE MAKERS, 1ST-CLASS. No others need apply. POULSEN & NARDON, 1251 EAST 6TH ST.

WANTED—HELP—

Male

Trades —10-C

DUE TO INCREASED PRODUCTION RESULTING FROM TREMENDOUS SALES OF WILLYS-KNIGHT AND WHIPPET CARS, WE CAN USE THE FOLLOWING EXPERIENCED MEN:

Stripers

Rough Stuff Rubbers

Wet Sanders

Lacquer Spraymen

Touch Up Men

Trimmers (Exper.)

Hardware Men

Upholsterers

All the above on piece-work basis.

AUTOMOBILE AND AUTO REPAIRMEN

Must be first-class auto mechanics with their own tools.

REPAIR TRIMMERS

Must be first-class all-around trimmers capable of doing any part of upholstering and trimming on automobiles.

WILLYS-OVERLAND PACIFIC COMPANY

6201 East Randolph street East of Maywood. P.E. Whittier car passes plant.

MOULD man wanted. Apply Huntington Rubber Co., 1132 N. Vermont.

1ST-CLASS DIE MAKERS AND MACHINISTS. 1150 EAST PICO.

DIE maker, also turret lathe operator. 1245 S. HOPE.

Commercial Art —10-CA

Do You Like to Draw?

Unusual opportunity with the world's largest commercial art firm—MEYER BOTH CO. — for spare-time training. All material supplied. Call or write for free illustrated catalogue. STUDIO OFFICE 916 W. P. STORY BLDG. 6th and Broadway. Open eves till 8

SHOWCARD writing taught quickly in coml. shop. Earn while learning. Day or eve. 520 S. Broadway. Rm. 205.

To Learn Trades —10½-C

ACETYLENE & electric welding, 7 D. C. mach., 14 acet. outfits. Write for circular. SCHOOL OF WELDING. Tom the Welder, 7421 S. Alameda.

ACETYLENE & electric welding. Jobs for 3 men when trained. KERR'S WELDING SCHOOL, 1223 S. Olive.

Professions, Vocations —10-F

SCHOOL executives, supervisors and teachers wanted immediately. Splendid positions open. NORTHWESTERN TEACHERS' AGENCY, 210 Templeton Building, Salt Lake City, Utah.

STRUCTURAL steel checker and detailer; must have several years experience; man with technical training prefd. Western Pipe & Steel Co., 5717 Santa Fe ave.

Farm and Garden —10-H

MAN wanted to do lawn & garden wk. in exchange for room & board. Steady work, permanent position. Address P, box 368, Times Branch.

GARDENER, chauffeur, refs. Partic. Address R, box 322, Times Branch.

Investment Required —10-K

MONEY FOR YOU AT HOME—Men & women can earn $15 to $25 a week in spare time writing showcards. No canvassing or soliciting. We instruct you & supply you with work. Write today. The Menhenitt Co., Ltd., 134 Dominion Bldg., Toronto, Can.

OPPORTUNITY for live man able to small small investment to join me in business of real merit; must be willing to leave L.A. Write Mr. Alwood, 5139½ Fountain ave., L.A.

A RARE OPPORTUNITY Active part in most promising ice cream business. Best of connections for a staple, legitimate money maker. $6000 cash required. Address P, box 377, Times Branch.

MECHANIC & helpers wanted in completely equipped ornamental iron shop; plenty work and good wages to reliable man. Small investment. 924 E. Jefferson.

WANTED—Trusty helper for light inside and outside work. $200 mo. Experience not necessary. $275 required. Well secured. Call 3923 SO. VERMONT AVE.

YOUNG man (helper), auto service, $12 day. No exp. nec. if worker. Small invest. 817 S. GRAND AVE.

YOUNG man to handle Auto Service Stations. Exp. unnec. (will teach. CASH BOND REQ. Call 518 W. 9th.

ACTIVE assist. for light mfg. bus. exp. unnec. About $85 wk. Sm. inv. req. Address D, box 287, Times Office

GIRL, wh. Protestant, care for elderly lady, alone. $40. 3671 ARLINGTON.

YOUNG woman for cooking & downstairs work. Refs. OR. 4373.

CAPABLE woman, C.S., assist mother in kitchen & serve. $50. STer. 3011.

YOUNG MAN, superservice station, small inv. DR. 9477. Mr. Crane.

OIL equipt. mfg. co. needs 2 execut. Address J, box 237, Times Office.

WANTED—HELP—

Female

ADVERTISEMENTS under this heading are restricted to those offering bona fide positions without any investment required. Positions requiring an investment will be found under the heading, "Investments Required." Educational ads will be found under the heading, "Educational—School, College, Private Instructions," "Business Training Courses" and "To Learn Trades."

Miscellaneous —11

LADIES WANTED

25 TO 40

Must be neat and alert. Salary and commission. Dignified position, meeting the public, with successful firm of 20 years. Call before 11: Mon., Wed., Thurs., or Fri. SEE SALES MANAGER

621 S. Western Ave.

LADY—

Successful organization in Wilshire district desires services of lady of culture and judgment. Details of position discussed by personal interview. Must be resident of Los Angels. Please call between 9 and 11. Ask for the MANAGER, 659 S. St. Andrews Place at Wilshire.

AN able, energetic woman of strong personality to qualify for position paying $2500 per year and up. Applicant must be 25 to 45; high school or college education; free to travel. Railroad fare paid; expenses advanced you while learning. Ask for Organizer, 9 a.m. to 12 noon daily. Suite 910-12 Broadway Arcade Bldg., 542 S. Broadway.

WOMEN—

Opportunity for high class ladies to convert their spare time into real money. This advertising work will not conflict with your present duties. Give address and phone number to arrange interview. Address M. Edith Willaman, Box 864, Station C, Los Angeles.

MANAGER'S ASSISTANT

Well-known realty firm has an exceptional opening for a tactful, refined woman with personality. Business experience helpful, but not essential. This position commands earning far above the average. Interviews till noon. 3877 WEST 6TH ST.

CORPORATION doing nationwide business has desirable opening for lady who can qualify for a position of responsibility. Common school education is sufficient if applicant is ambitious and energetic. Will be thoroughly trained in work she is to do. Write D. W. H., 117 W. 9TH ST.

WOMEN having personality plus, who like people, are well educated and free to travel, where larger earnings are essential, will find their real opportunity with us. Representatives are earning $200 and more per mo. Let us tell you about it. 731 H. W. Hellman Bldg.

Girls Contest Travel

Young ladies travel in crew working contest on newspapers. Traveling by auto. Good pay. Universal Products. 408 S. Spring st.

PACIFIC Com'l College, 500 S. Hill, wants girl for ½ da. ofc. pos. $27 mo. Attend school ½ da. Assist other work. Rm., bd. $30 mo. VA.9138

LADY—

LADY WITH CAR Straight salary & commission. 666 S. VERMONT.

LADY to assist university office in exch. for SECRETARIAL COURSE. Univ. of the West. 747 S. HILL.

CHAMBERMAIDS, waitresses, hskprs., cook. Norweg. Agcy., 101½ S. Bdwy.

WANTED—HELP—

Female

Miscellaneous —11

WOMEN

who have JUST ARRIVED in LOS ANGELES

I would like to have a talk with you. Maybe I can help you get started as I have helped hundreds of others in the past 6 years. I EMPLOY ONLY WOMEN. So you need not feel timid about coming in and talking to me. Personal interview mornings.

Gertrude I. George

FOUNDER AND DIRECTOR

Women's Service Dept.

Mercantile Investment Company.

1047 S. GRAND AVE.

MAIN FLOOR

SALESLADIES SOLICITORS

I need two HIGH CLASS ladies who can contact the BETTER CLASS of people. We have property to sell with "A Reason Why." A large organization. Wonderful set-up. Co-operation plus.

See Mr. Cory bef. 11 A. M. 412 WEST 9TH ST.

SOLICITORS

SALARY AND COMMISSION

On close in, fast selling property, near the ocean and with a large, reliable organization, who give splendid co-operation. Our people are all making money. Get in on it with us. Come in before 10:30 a.m.

See Mr. King, Rm. 208

404 W. 9TH ST.

OPERATORS WANTED

2 exp. tire cover operators on electric machines. Steady employment. Good returns to right party. Call 1132 S. Flower between 8 & 10 a.m.

PHOTOGRAPHIC receptionist wanted. Must be first-class & have coupon experience. Very good pay and chance to advance. 911 LOEW'S STATE BLDG.

INTELLIGENT attract. woman for health & beauty work, sales & managing ability. Sal. & com. 709 Grant Bldg.

WANTED—Neat appearing woman by large local firm. Pleasant work and good pay. No exp. necessary. 907 Loew's State Bldg., 7th & Brdwy.

WANT experienced designer on handkerchiefs. Give refs. & salary exp. Address R, box 386, Times Branch.

TWO experienced DRESSMAKERS who have had shop exp. PAVMIE-COOK CO., 1696 W. Washington Blvd.

EARN board, rm. & $30 mo. ½ day in school. MacKay's, 612 S. Figueroa. C.C.C. 2711 W. 6th.

EXTRA help for convention. Please reg. ANDERSON AGCY., 126 W. 3d, R. 205.

APT. and some wages for housekeeper. Give street and phone. Address J, box 238, Times Office.

SALESWOMEN, drawing acct. Need 3 more at once. 583 Lissner Bldg.

EXP. book-keeper & steno., $16 wk. Call betw. 10 & 12 Mon. 2615 E. 1st.

CHAMBERMAIDS, waitresses, hskprs., cook. Norweg. Agy., 101½ S. Bdwy.

RELIABLE young woman with car to sell printing. CR. 5741.

WOMEN to make fancy pillows & emblems at home. Dep. req. 1731 W. 7

Store and Office —11-A

STENO.-secy., legal exp. .... Open. STENO., dictaphonist, single .... $115. STENO., file clerk, 24-28 yrs. .... $110. STENO., P.B.X., 24-30 yrs. .... $110. STENO., fire policy writer .... $125. STENO., credit exp., so. East .... $125. STENO., Monroe calc .... $90. STENO., bank exp. .... Open. STENO., escrow exp. .... Open. ELLIOTT-F. biller, steno. .... Open. ELLIOTT-Fisher biller .... $100. STENO., Burroughs bkpr. .... Open. BKPR., securities exp., 25-30 .... $125. DICTAPHONIST, single .... $110. P.B.X. opr., local exp. .... $100. P.B.X. opr., single .... $85. Organization Bldrs. Emp. Agcy., 206 Chamber of Commerce Bldg.

SECY. to mgr., knowl. bkpg., oil .... $150. LEGAL secretaries (2) .... $130-$150. LEGAL STENO., 1 attorney .... $125. LEGAL steno., temp. 2 mos. .... $5 day. STENO., oil, steamship .... $25-$30. Elliott-Fisher Bill. Steno. .... $110. STENO., MEET PUBLIC .... $125. STENO., bkpr. (3) .... $115-$130-$135. STENO., only girl in office .... $120. COMPT. TYPISTS (2) .... $110-$115. ELLIOTT-FISHER biller .... $110. STENOS., some exp. (5) .... $85 to $90. STENO., knowl. bkpr. (2) .... $25-$30. Legal steno. over 30, 3 mos. .... $5 day. STENO., SMALL OFFICE .... $125. STENO., legal exp. (2) .... $5 day. Collins Agcy., 1234 Loew State Bldg.

BKPR.-CHG. OF OFF. .... $125. BKPR., TYPIST, BONDS .... $125. BKPR.-STENO. .... $100. STENO., SECY. .... $125. STENO., LEGAL .... $125. STENO., AST. BKPR., OIL .... $125. STENO., CLERICAL .... $100. STENO., YOUNG .... $90. MONROE CAL. LT. STENO. .... $90. A-1 TYPIST, BILLER .... $100. TYPIST, INSTALLMENT CR. .... $100. ELLIOTT-FISHER BKPR. .... $125. L. A. EMPLOY. BUR. (AGCY.) 618 CONS. BLDG., 607 HILL.

BOOKKEEPER, auto exp. .... $150. BKPR.-steno. (fin. exp.) .... $110. STENO. .... $115-$125. STENO. (temp. 1 mo.) .... $100. STENO., insur. .... $90. TYPIST, credit exp. .... $90. INSUR. claim steno. .... $90. Asst. bkpr., typist insur. .... $90. OCCUPATIONAL SERVICE BUREAU (Agcy.) 1031 S. Broadway, Rm. 412.

LEGAL Steno. Secy. .... $135. STENO., Sec'y (3) .... $125. BKPR.-STENOS. (3) .... $110-$150. DICT. opr. .... $110. BURR. bkpr., downtown .... $100. F.C. bkpr., Huntington Pk. .... Open. BILLER, file clerk .... $75. Several steno. positions open. CONSOLIDATED AGENCIES, INC. 215 W. 7th St. (Agcy.) Suite 931.

FILM SECY.-STENO. .... A-1. A-1 LEGAL STENO. .... $125-$150. ESCROW STENO. .... $125. STENO., eng. or technical .... $125. BKPR. TYPIST, bond exp. .... $125. STENO. (exp.) .... Start. MOON-HOPKINS BILLER .... $125. STENO. with a car .... $110. Los Angeles Coml. Service (Agcy.) 307 Van Nuys Bldg., 7th & Spring.

VAN KEUREN SERVICE

FINEST Executive, Technical, Clerical & Stenographic in L.A. Interview by appointment only. Call for appt. TU. 4584 (Agcy.)

WANTED—Combination saleslady and gen. office work. State age, exp., refs., phone number 1st letter own hand. Address R, box 329, Times Branch.

TYPIST, stock & bond .... $110. ELLIOTT-FISHER book-keeper, stock and bond .... Open. Los Angeles Personnel Serv. (Agcy.) 801 Foreman Bldg., 7th & Hill sts.

STENO., fine opening large mfg. Co., country, 25-30 .... $125. Steno., auto Co., city .... $115. Steno., Long Beach, ins. .... $100. Hummel Bros. (Agy.) 529 Towne av.

WANTED—Good stenographer, wholesale exp. State age, exp., ref., salary & phone number 1st letter, own hand. Address R, box 323, Times Branch.

TEACHER training stenotype mach. shorthand, spl. crs. 8 wks. Mackay College, 612 S. Figueroa. C.C.C. 2711 W. 6TH ST.

WANTED—If unemployed or wanting a better office position, call at Rm. 528 Metropolitan Bldg., 315 W. 5th st. CALIF. COM'L SERV. BUREAU.

ELLIOTT-Fisher biller, steno. .... Open. Burroughs bkpr. .... $100. Elliott-Fisher bkpr., brokerage exp. Golden Rule Agcy., 548 So. Spring.

STENO., SECY., A-1 (2) .... $110-$125. STENO., BKPRS. (3) .... $90-$125. L. A. Retail Board of Trade (Agy.) TOP FLOOR, 111 WEST 7TH ST.

PITMAN, All systems. GREGG TYPING and FILING 6 wks. course. KURTZ Educational Service, Inc. 619 Hollingsworth Bldg., 6th & Hill

LAB. & RAY TECHNICIANS COMPTOMETER OPERATOR ... OPEN. BUSINESS WOMAN'S REG. (Agcy.) 620 Hollingsworth Bldg., 6th & Hill

WANTED, experienced millinery saleswoman. Must have reference. Apply 5532 HOLLYWOOD BLVD.

EARN board, rm. & $30 mo. ½ day in school. MacKay's, 612 S. Figueroa. Calif. Coml. College, 2711 W. 6.

ELLIOTT-Fisher bkpr., must have brokerage exp. $125 to $150. Call for appmt. TU. 4584 (Agcy.)

STENOS. (SEVERAL) .... $100-$125. PACIFIC COMMERCIAL SERV. AGCY. 458 So. Spring St. ROWAN BLDG.

P. C. BKPR., stock brokerage, $125. P. S. Beavis, "EVERYTHING HUMAN FOR THE OFFICE," Chapman Bldg.

STENO., policy writer; bkprs. No agency. Bus. Women's Assn., 603 W. 7.

Business Training —11½-A

Apartment-House Mgrs.

Enroll with the only institution indorsed by the NATIONAL ASSOCIATIONS OF APT.-HOUSE MGRS. Positions after graduation is our purpose. NATIONAL SCHOOL, 3006 W. 7TH.

STUDENT can earn $20 mo. assist. office ½ days or room, board & $30 mo. at other work. EFFICIENCY BUSINESS COLLEGE, 747 S. HILL.

LEARN SHORTHAND in six weeks. SPEEDWRITING. Pay in $3 weekly installments. University of the West, 747 S. Hill st., Room 502.

POSITIONS waiting. Learn Comptometer, Elliott-Fisher, Underwood, Moon-Hopkins Bkpg. in six weeks. Machine Acct. Institute, 605 W. 7th.

LADIES—By special plan while learning to manage apt. houses. Will be your opportunity to earn. Cal. Tr. Sch., 2711 W. 6th.

GIRLS for ½ day office positions and ½ day in school. Positions secured—Pay as you earn. UNION BUSINESS COLLEGE, 1007 S. Grand.

UNABLE to supply demand for COMPTOMETER operators. Day & nite classes. Heinz, 541 Douglas Bldg.

SHORTHAND. Dillon reporter & private teacher. Wilcox Bldg. 2nd fl.

WANTED—HELP—
Female

Business Training —11½-A

BRYSON SYSTEM

Authentic instruction in apartment house management, based on 20 years' experience taught by BLANCHE E. BRYSON, LYDIA ENGSTRUM. For interview call CR. 3171.

HOW to secure an Elementary Certificate to teach in L.A. Co. Schools. H.S. Grads. or Teachers with 4 yrs. successful teaching experience may take Exams. July 2 & 3. Enroll now. Day-Eve. Placement Service. 12 mos. to pay for course. KURTZ EDUCATIONAL SERVICE, 619 Hollingsworth Bldg., Hill & 6th.

STENOGRAPHIC dictation, individual, by the hour. Pitman or Gregg. See MR. WARD, 1609 W. 9th st.

Saleswomen, Solicitors —11-B

New Comers, Housewives Part Time Workers

We pay for your time. No selling. See Mrs. BERGSTRAND, Rm. 450, West. Pac. Bldg., 1031 S. Broadway.

JUNIOR saleslady to handle repeat order office necessity. Fullest co-operation. Salary & comm. Address J, box 148, Times Office.

SALESWOMEN, 3, capable, who are seeking perm. work. No canvassing or real est. Apply 10 a.m. to 4 p.m. 1612 N. HIGHLAND, Hollywood.

SALESWOMEN. Webster's New International Dictionary is a remarkable seller. Investigate this. Call Houghton Mifflin Co., 332 Bradbury Bldg.

WANTED—3 neat-appearing ladies for spl. work. Exp. unnecessary. Pay daily. Rm. 416, 321 W. 3rd st.

SALESLADY—Registrar for school. Offices in Dawson Cts. 2111 W. 6th.

SOLICITOR WANTED. SALARY. 811 BROADWAY ARCADE BLDG.

Trades —11-C

EXPERIENCED finishers for fine dressmaking shop. Phone Sunday and after. OR. [..]

OPERATORS on custom-made shirts. Vogue Shirt Shop. 7016 Hollywood.

Commercial Art —11-CA

Do You Like to Draw?

Unusual opportunity with the world's largest commercial art firm. MEYER BOTH CO. — for spare-time training. All materials supplied. Call or write for free illustrated catalogue. STUDIO OFFICE 916 W. P. Story Bldg. 6th at Bdwy. Open eves. till 8.

To Learn Trades —11½-C

WOMEN & girls learn Bonnas emb. hemst., operating power machines. Pos. waiting. 224 S. Spring. Rm. 324.

Household, Domestic —11-D

WHITE woman between ages of 35 & 50 for plain cooking and assist with care of 2-year-old boy; no laundry or heavy cleaning; must be cheerful disposition, capable, steady and trustworthy; comfortable permanent home rather than high wages. Phone AL. 2434.

MAID, white, must be under 40, for general housework and cooking, no washing, small family. References. $75 to $85 per mo. 897 N. Hill Ave., Pasadena. Niagara 2972.

WANTED—FRENCH maid & nurse for permanent position. Only those speaking best French need apply. Good wages. 430 Bundy Drive, Brentwood Heights. Phone Santa Monica 31631.

COOK, Bev. Hills, $125; city, $100; 2nd maid, $75-85; cam. maids, $60-$65; couples, priv. fam. $150-$175. Rm. 210. SWED. AGCY. 304 So. Broadway.

MRS. PATTEN'S EMP. AGENCY—A domestic agency serving exclusive homes with trained servants, male or female. 301-4 Western Mutual Life Bldg. 321 W. 3rd st. FA. 3411.

COUPLE, cook, chauf., valet, $250; cook, $125; About 30 good gen. houseworker positions, $75-$[..]. Many mother's helpers, $40-$60. Mutual Agency. 253 S. B'way. TR. 8091.

COOKS, butlers, personal and second maids. Positions waiting for trained students from the MODERN SCHOOL OF COOKERY 890 5TH AVE. EM. 3797.

WIDOWER, 33, slightly disabled, wants housekeeper between 30 & 50. One who can drive car preferred. $40, r. & b. Address O. box 365, Times Branch.

WANTED, refined white lady who wants nice home with elderly lady, not an invalid. Will pay $5 week. Call CR. 8864.

HOLLYWOOD PERSONAL SERVICE Best domestic positions in Hollywood and Beverly Hills Employment (Agy.) [illegible]

WANTED—Two women about 35 for cook & general housework in [illegible]

COOK, gen., 2 adults, $75; cook, 4 adults, $80; nurse, 2 children, $70; many gen. $50 to $75. MIRROR AGCY. 441 Beverly Drive.

YOUNG woman for general housework, care of children. [illegible] Phone Montebello 675.

[illegible]

Professions, Vocations —11-F

NURSES WANTED

GRAD surgery, day, Beach $105 R.B.
Grad. sr.-O.B. day, city $[..] R.B.L.
Grad. srg.-O.B. nite, city $[..] R.B.L.
GRAD. srg.-O.B. day, city $[..] R.B.L.
Gra. day or nite, outtown $100 R.B.
GRAD. O.B. city .... $[..] R.B.L.
GRAD. nite duty, subur. $[..] R.B.L.
CENTRAL REGISTRY & NURSES HOME OF L.A. (Agcy.) 702 W. 17.

COLLEGE graduate for high school English, music position. Salary $2000. Other splendid positions open. Northwestern Teachers' Agency. 310 Templeton Building, Salt Lake City, Utah.

SURGICAL nurse wanted. Martin Hospital, Santa Monica. Ph. 21447.

WANTED—
Agents and Canvassers —13

AGENTS—Men and women. If you can sell anything, you can easily make $2 to $3 an hour selling this most necessary article for home, office, hotel, etc. Appeals to women. Sells on sight. Room 518, 408 S. Spring st. Los Angeles.

HUSTLERS make big money selling Hair Straightener and other cosmetics to colored people. Good proposition to agents. $5 deposit starts you. Hawaiian Beauty Products Co., 535 Westbourne Drive, West Hollywood.

MAGIC gas equals gas 3c gallon. Guaranteed product. Used by large bus companies. Agent's address on cans, circulars, letterheads. Particulars & proof free. "8 Magic Gas Buildings," Alexandria, Ont., Canada.

HOSIERY agents. Take orders for startling new hose. Absolutely no competition. Not sold through stores. Every woman buys. Big repeater. Outfit free. Racine Pet Knitting Co., Dept. 326, Beloit, Wis.

AGENTS. "Suredge" the proven money maker. Guaranteed, lowest priced razor blade sharpener, honing and stropping all blades in ten seconds. 100% profit. Suredge, 15 East 40th, Dept. 190, New York.

AGENTS in every town. Best selling household article. Start at once. Large demand for goods. $25 to $50 a week. Success assured. Investigate today. Clark Products Co., Carpinteria, Calif.

$10 daily. Get free sample tablecloth. Cleans like magic. Looks, feels like linen. Guaranteed against stains. No laundering. Manager, box 272, Oak Park, Ill.

$10-$25 daily! Sell dress shirts, work shirts, pants, overalls, sweaters, underwear, hosiery, pajamas, playsuits! Outfit free! Nimrod Shirt Co., 4922-28 Lincoln ave., Chicago.

LADIES—Steady sewing and embroidering, good pay; write immediately. Hand Made Mfg. Co., 180 N. Michigan, CHICAGO.

$9 daily possible sell. new beautiful hand-tinted tablecloth. No laundering. Free outfit. Majestic, 804 N. Clark, Chicago.

AGENTS—MEN—WOMEN 3 new patented articles. red hot. 1908 S. Western. EM. 4636.

EMPLOYMENT—
Agencies —14

CALL OL. 4427, AGCY. ALL KINDS RELIABLE JAPANESE WORKERS.

PROGRESSIVE Employment Agency. Male and female help for hotels, clubs and restaurants. Waitresses, cooks, dishwashers, potwashers. Rm. 201, 747 S. Hill st. TU. 1346.

WANTED—SITUATIONS—
Male

Miscellaneous —15

EXECUTIVE

15 yrs. local experience as business counselor, financial & sales promotion. Open for suitable connections. No straight commission propositions wanted. Box 102, 1056 S. Normandie.

CONSTRUCTION supt. connected with mortgage co. for 3 years in promoting, financing and building apartments, would like connection with good company in like capacity. Address J. box 239, Times Office.

MIDDLE-aged responsible man with Master Six Buick car would like position as salesman, solicitor or what have you? BOX 119, TIMES, Pasadena.

CAN speak German, Russian, Swedish, Danish, Norwegian, Finnish, Estonian and French. Young man wants situation; been in bus. before. Address D. box 232, Times Office.

WANTED—Position as manager for merchandise store or restaurant in mining or industrial towns. Address R. box 308, Times Branch.

ORGANIZER, publicity expert, sales-mgr., wants connection. Local or travel. Address PP. box 222, Times Office.

MOST trustworthy, energetic, educated married man, 30, with car. Work my very utmost for reliable employer. 480 S. Grand View St.

YOUNG man, local references, wants connection accountant, salesman, hard worker. C.S. Invest if satisfac. Address D. box 30, Times Office.

WANT apt. management, many yrs. bus. exp. Reliable, conscientious. Ref. Available June 1st. Address J. box 281, Times Office.

ADVERTISING salesman, exp. 5 years on directories, 1 year on direct mail. Honest, industrious. Age 31. Address J. box 106, Times Office.

MAN, 60, American wants light work, baching privilege, small wages. Address C. box 243, Times Office.

ELDERLY man, many yrs. exp. janitor, wants few hours, steady. A1 ref. Address C. box 249, Times Office.

YOUNG man, 22, grocery clk., permanent; exp. warehouseman; will drive, willing worker. Phone BE. 2565.

POSITION as special agent or watchman, bank, guard; can furnish ref. and bond. Box 686, Van Nuys, Cal.

MAN, 28, Canadian, college education, good appearance, drive car, anything. Address D. box 22, Times Office.

COLLEGE boy wants p.m. or eve. wk. Hard worker, good chauf. Anything but solicit. TR. 8491.

ACTIVE married man wishes outdoor position with sedan, weekly salary. G. Leonard, 427 E. 28th Place.

GAS station owner of 10 yrs. successful business will take chg. of super or work in front end. OX. 1947.

NEED work, paint, carpenter, jobs cleaned, anything. Bell. VE. 9005.

CHINESE wants part-time work. Any kind, hotel, apt. or cafe. AX. 8361.

MAN 28, A-1 painter, decorator, wants work, anything. Richardson. MU 0616.

FILIPINO, exp. janitor, rel., dependable. A-1 city references. EM. 7799.

YOUNG man, age 23, wants job. Will do anything. Ph. MU. 5236. Inskeep.

COLLEGE boy wants eve. & Sat. work. Anything but soliciting. TR. 8491.

MALE nurse-companion wants work. J. Cam. 1172 W. 36th Place.

YOUNG man with car desires eve. wk. Can do most anything. GR. 2776.

YOUNG man will drive nights, Sun. & some days. Rm. & board. AT. 0844.

[..] man wants summer employment. Outdoor work pref. GL. [..]

[..] man wants work, any kind. Handy with mach. Nielson. MU [..]

EXP. man, elevator operator & porter, wants night work. RO. 5889.

PAINTING, paperhanging, repair. Good refs. 6229 Fishburn. Bell. MI. 3047.

Strong, energetic yng. man wants wk. ex-marine. Call TU. 5157. McCarthy.

EXP. houseman wants all or part day work. Apt. hse. or resid. AT. 9035.

HOUSEMAN, practical nurse. Can cook, massage, etc. HO. 0923.

MINER, assessment or ranch work. J. Wolf, 300½ E. L.A. st. ME. 7143.

Store and Office —15-A

EXECUTIVE. Ten years' exp. in public acct., income tax, auditor, comptroller, now employed with C.P.A., wishes position auditor-comptroller corporation or as private secty. to financier. Refs. Address R. box [..], Times Branch.

MARRIED man 34 yrs. old, has ten yrs. genl. office, asst. book-keeper, pay rolls and cost accounting exp. Best ref. Some exp. as salesman. Write 1827½ W. 24th Pl. H. B. Pond.

ACCOUNTANT, experienced real estate, trust dep., banking, commercial. Familiar local conditions. Open temporary, prefer. perm. position. Address D. box 186, Times Office.

ACCOUNTANT-auditor-attorney, with established practice, desires connection and office space with C.P.A., attorney or business enterprise. Address J. box 208, Times Office.

ACCOUNTANT, auditor, office mgr. Executive. Thoroughly experienced. Calif. references. Will go anywhere. Address 4314 Willowbrook, L.A.

ACCOUNTANT & bookkeeper, thoroughly experienced, would invest salary. References. Whidden. Terrace 3131. PASADENA.

JR. ACCOUNTANT, expert bookkeeper, able to keep any set of books neatly & accurately. A-1 L.A. refs. C. V. Anderson. MU. 7729.

ACCOUNTANT & bookkeeper, thoroughly experienced, would invest salary. References. Whidden. Terrace 3131. PASADENA.

ADJUSTER, credits and claims, open approx. June 15. 10 yrs. L.A. exp. Address J. box 182, Times Office.

ACCOUNTANT, office manager, executive. Expert, reliable. Exceptional local references. OL. 8940.

EXECUTIVE, office mgr., accountant of experience, ability, personality, desires position. Mr. Doyle, TR. 7431.

YOUNG man desires soda clerk work or anything. References. Address D. box 26, Times Office.

ACCT., bkpr. 8 yrs. local exp. 6 yrs. present corp., full charge, splendid ref. Trinity 8601.

YOUNG man, stock & shipping clerk, mech. & automotive parts exp., desires steady pos. BE. 0686.

BKPR., typist, reliable, age 30, married. Opport. more imp. than beg. sal. THOMAS, TR. 8491.

EXPERIENCED hardware man wishes pos. No objection to small town. Address J. box 285, Times Office.

PRACTICAL efficient accountant, keep books part time, open, close books, prepare financial statem. TU.3385.

ACCOUNTANT, opens, audits, keeps books, inc. tax, reas. fee. GR. 5007.

BOOKKPR., acct., capable, prefer part time. Refs. FRANKLIN. FA. 5446.

ACCOUNTANT, keep books part time. Audits, statements, reas. FA. 1868.

COLLEGE boy, bkpr.-typist, wants p.m. work. $8 wk. TR. 8491.

BOOK-KEEPER, L.A. ref. Call Mr. Morley, MUtual 7729.

Salesmen, Solicitors —15-B

SALESMAN at present employed wishes position with radio manufacturer or jobber for San Diego, Imperial or Ariz. territory. Good business training, personality and habits. Salary & commission. Give bond and references. Address "A," 1105 3rd st., San Diego.

SALESMAN, age 33, 4 yrs. large N.Y. corp., 5 yrs. with them in Calif., is desirous of entering sales organization of local mfg. Salary or salary & com. only. Address J. box 240, Times Office.

ACQUAINTED with dry goods trade in So. Calif., seeking line of notions or ladies' wearing apparel. L. McDowell, 530 Putney st., San Gabriel.

Trades —15-C

PRINTER, all round part line, opr., also pressman, foreman of 5-man shop at present. Will be available June 15. Address J. box 133, Times Office.

PRINTER, all around country printer, 18 years' experience, anything except linotype. Printer, 390 No. Oakland Ave., PASADENA, CAL.

ALL kinds of auto & furn. upholstery repair, 1st-cl. wk., reas. 2820 Pasadena ave. GA. 2448 wk. days.

ACTIVE man, has own air gun, wishes to learn lacquer spraying. Address F. box 382, Times Branch.

EXP. gen. blksmith dealer, experience in ornamental work, will work for $4 day. TH. 4117. Smith.

CARP., painter, needs wk., $5 da. or cont. 1st cl. wk. guar. CH. 6141.

A-1 BRICK MASON, PLASTERER, tile setter. Go anywhere. [..]

Carpenter, A-1. OR. 5036.

IF in need of A-1 all round carpenter call AT. 5218.

CARPENTER, $5 day, finishing, repairing, wk. 7416 Staunton.

CARP. 20 yrs. exp., cl. workman, wants work, day or job. Wes. ref. MU.0570

MACHINIST, aircraft or general shop work, willing worker. AX. 8990.

PAPERHANGER & painter, contract, have tools & material. DR. 6086.

CARPENTER, reliable and alive. Full charge. Rough or finish. HE. 6589.

CONCRETE work. Tennis courts, driveways, alterations. HE. 5849.

Chauffeurs, Teamsters —15-D

CHAUFFEUR, exp., reliable, neat, courteous, sober, dependable. Work to please you. Colored. Call EM. 2440.

YOUNG white man wishes position as chauffeur, local exp. & refs. Age 25. [..] W. Hoover. MO. [..]

CHAUFFEUR & gardener, young. Afternoons only. Reliable and competent. HO. 0181.

CHAUF., married, 33, exp. any car; good refs., uniform. DR.3484. Apt. 32.

GOOD chauf., Filipino, high school graduate. ME. 3757. Rm. 14.

EXP. col. chauf. will do any priv. family work. Ref. Uniform. HU. 6390.

CHAUFFEUR, exper., drive any make, good refs. TH. 9354. E. Brown.

FILIPINO exp. chauf. with ref. wants job in family. Chicago 1714.

WANTED—SITUATIONS—
Male

Chauffeurs, Teamsters —15-D

CHAUFFEUR, young, white, single; 7 yrs. loc. exper., careful driver; will do other work; knows city, State, well. Reas. wage. Go anywhere. Loc. references. AT. 5548.

CHAUF., young white, mechanic, 8 years local experience on Rolls-Royce, Cadillac, Lincoln, also foreign cars. Rolls-Royce factory recommendation. OL. 7391.

CHAUFF. Young man, white, 26, wishes position, 6 yrs. local exp. Knows city & State. Do minor repairing. Refs. furn. TU. 5342.

CHAUFF. Young man, white, 26, wishes position, 6 yrs. local exp. Knows city & State. Do minor repairing. Refs. furn. TU. 5342.

CHAUFFEUR, exp., reliable, neat, courteous, sober, dependable. Work to please you. Colored. Call EM. 2440.

CHAUF. Finnish. Age 36. All around handy man. 8 years in L.A. A-1 ref. AT. 6584.

DRIVING INSTRUCTIONS, your car or mine, or any extra driving, day or night. OX. 9852.

JAPANESE wants pos., garden, chauffeur, go anywhere. Drive long trips or short. MUtual 9648. Frank K.

GENTLEMAN desires to place his chauffeur. Will highly recommend him. Phone Irving, HOllywood 4336.

HIGHLY recom. Filipino cook-chauf.-butler, fam. pos. Loc. refs. DU.8222. Uniform.

CHAUFFEUR, gardener, Japanese, 7 years exp. Expert driver, steady, private family. Arthur, 1163 Irolo st.

FILIPINO, neat, exp. chauf. Know city routes, wants pos. private fam. DU. 5642.

CHAUFFEUR, single man, 10 yrs. last position. RO. 8612 or EM. 3506.

CHAUF., exp. & rel., willing to do some hsewk. & gardening. RO.3450.

TRUCK DRIVER, 17 YEARS' experience. MR. SCOTT, OA. 8539.

EXP. colored man as chauffeur or house man, 1st-cl. refs. HU.3669-W.

CHAUFFEUR, Japanese, young, exper. driver. Good ref. Priv. fam. RO.5644.

FILIPINO, exp. chauffeur, all-around. Ref. Ph. MU. 0729. Room 8.

CHAUF. & mech. wishes pos. in priv. fam. 9 yrs. L.A. Loc. ref. DR. 2816.

CHAUFFEUR, exp., steady & reliable. Refs. Go anywh. Miller, DR. 4700.

CHAUFFEUR, mid. age, careful driver. Best refs., mod. sal. EX. 8327.

JOB driving truck by experienced man, city. TH. 0432.

EXPER., reli. chauf., careful driver, willing to work. A-1 ref. AX. 1310.

CHAUFF., young white, wants pos. Have ref. and much exp. AT. 8487.

Hotel, Restaurant, Club —15-E

FIRST class pastry cook (woman) wants a position in Hollywood. Address E. box 496, Times Branch.

FIRST-class pastry cook. Good decorator. FAber 0626.

EXPER. elevator operator or porter. 1317 E. 33rd st. MU. 5714-M.

Professions, Vocations —15-F

EDITOR, advertiser, printer wishes newspaper sit. at small salary and com. Married, 45, capable manager. Go anywhere. Ref. A. Norin, 1467 W. 24th st.

EX-BANKER, 40 yrs. old, wide range of experience. Has experienced financial reverses. Desires connection. No objection to foreign country. Address J. box 196, Times Office.

MECH. draftsm., designer, 16 yrs. exp. Tech. grad. 8 yrs. L.A. J.C. 1883 W. 49.

MALE nurse for mental, chronic & semi-invalids. Ph. Santa Monica 61,146 or HO. 2237.

Farm and Garden —15-H

EXPERIENCED dairyman, college graduate, cheese, ice cream, butter, market milk or laboratory. Available June 15th. Address C. box 171, Times Office.

A-1 gardener, 48, single, 18 yrs. So. Cal. exp. Private, comm. Landscaping. Written refs. Permanent. ME. 8171, Rm. 417, 321 San Julian.

GARDENER, exp. lawn, fl., shrubs, propagating, etc. 6 yrs. Cal. St. Pri. place. Estate, etc. Refs. Address F. box 482, Times Branch.

GARDENER, gen. useful, middle age, no chauffeur. Work on small private place. Small wages, city ref. Address J. box 263, Times Office.

GARDENER, refs., exp., young, single; capable taking charge private estate; available June 1. Address Box 490, Times Agcy., Santa Monica.

GARDENER—Fully exp., care lawns, flowers, shrubs, greenhouses, etc. Full or part time place. FA. 5816.

MIDDLE-aged man as gardener, caretaker, cows, poultry; steady position. Address J. box 286, Times Office.

COMPETENT gardener (white,) wants day work. Beverly or Hollywood. OX. 3239.

FOR all 1st-class garden work call J. PRENDERGAST, YO. 4193.

EXP. Japanese gardener wants places by mo. Frank, GLadstone 6010.

ALL around Calif. gardener, $3.50, 8 hrs. [..] AT. 0096. VA. 8452.

JAPANESE expert gardener, care of lawn by the month. 713 Crocker st.

MIDDLE-aged man, work on ranch, grove or poultry. 147 E. 35TH ST.

House Servants, Caretakers—15-J

COL. man, private family, 3 yrs. last place, good cook, chauffeur, city or country. TU. 3164 or AX. 3459. FRED.

FIRST-class cook, Japanese, long experience; also light hswk., table serving; local refs. Joe, 250 E. First st. City. Tel. TU. 4803.

MAN, white, competent cook, housekeeper for one or two gentlemen, city or out. WA. 0582.

JANITOR, mid.-age, exp., wants short hours, steady, A-1 ref. Address D. box 233, Times Office.

SOUTHERN colored man, excellent cook, experienced, serving & general housework. Best ref. RO. 0201.

A-1 CHAUFF., butler, hsman. Do plain cooking, gardener. Ref. HU. 3350-M.

MARR'D Filipino cook, butler, hsman. or jan. Refs. Trustworthy & depend. 226 Olive st. Apt. 8. ME. 5858.

HANDY man, janitor, caretaker, experienced, efficient, reliable. Address J. box 173, Times Office.

RELIABLE Japanese 1st-class cook, pos. in priv. family, long exp., ref. AX. 1848.

SITUATION wanted by colored man as janitor. HU. 4028-W.

JAPANESE, good cook, housework, wants position. MA. 5400.

CHINESE cook wants job in city or country. MU. 3949.

EXP. Japanese school boy, position in good family in Hollywood. MU.0049.

JANITOR, 10 yrs. exp. apt. or hotel. Gd. plumber & electrician. AX. 2746.

FILIPINO, first-class family cook, with excellent refs. ME. 1160, Room 21.

JAPANESE good cook wants position, small family. $75 mo. CH. 4370.

Painting, Decorating and Carpentering —15-K

PAPERHANGER, painter, 1st class workman; all tools. By contract or day. Estimates freely given. Large estate preferred. MU. 3101. Apt. 21.

PAINTING, TINTING, PAPER. High-class guaranteed workmanship. Lowest prices. We deliver the goods. 20 years here. DU. 7424.

CARPENTER work by day or job, expert on altering and repairs; give estimate or draw plans. DR. 2472.

PAPERING, painting, kalsomining, wall paper cleaned. Patch plastering. Low prices. Bet. AT. 8280.

PAINT, paper, tint, $3 room up. House for [..]. Roof & stucco repairing. GA. 9043.

PAINTING, paperhanging, you furnish materials, day or contract. First-class. Reas. TH. 2192.

PAINTING, paper hanging, tinting. All work guar. Perry V. Smith, 4326 Lockwood av. MO. 11688.

CARP., painter, needs wk., $5 da. or cont. 1st cl. wk. guar. CH. 6141.

CARPENTER, painter, good all-round, $5 or job. BE. 2477. Eves. Sun.

PAPERING, paint, tint. Want work. Low figures. Ref. Go anywh. CH. [..]

PAPERING, painting, tint, $2.50 rm. up. Poole, 318 S. Flower. MU. 0987.

TINTING and paperhanging, 25c per roll and up. RO. 0928.

FURNITURE refinisher, expert, needs work. Deason 3346.

PAINTING, paperhanging and tinting. Work guaranteed. YO. 0612.

KALSOMINE, $3; painting, $7 per room and up. Call MU. 9454.

WOOD-turning, scrollwork, cabinet-making. 3421 Opal st. AN. 3392.

GOOD painting, paperhanging, insured. Reas. Richards. OL. 5384.

PAINT, paper or tint, $2.50 rm. up. [..] McCoy. AT.0737, WE.3431.

PAINT, tinting, papering. No job too small. Best mat., wk. guar. TH. 4939.

WATERPROOFING stucco, painting, wk. & material guar. HU. 5089-W.

CARPENTERING & PAINTING. [..] OR CONTRACT. BE. 2533.

EXTERIOR & interior painting & decorating. Reasonable. MI. 3457.

Day Work —15-L

WINDOW, KITCHEN and gen. clns., HARDWOOD flrs. polished, very reliable service by yng. WHITE Amer. NOT A COMPANY. BE. 9283.

YOUNG man wants all kinds of housecleaning. Woodwk. a specialty. Day or hr. AT. 8848.

GENERAL housecleaning, best work, lowest price, best recommendation. COL. HU. 2781-J.

STAR JAPANESE DAY WORK. House cleaning, gardening, help, etc. Phone OL. 0604.

COL. man wants rubbish to haul and yards to clean. Wrecks all kinds. Trees & hauling. AX. 7895. AX. 0687.

YOUNG man for day wk. of any kind or as janitor. Ref. AT. 7100.

WINDOWS & floors cleaned. Gardening. Baker. ME. 6282.

GENERAL house cleaning by an experienced man. AX. 4442.

HOUSE cleaner & window washer, exp. neat col. man. 50c hr. AX. 6731.

WANTED—SITUATIONS—
Female

Miscellaneous —16

GARDEN work & comf. home, des. woman student. Box 18, 255 S. Bunker Hill.

SITUATION wanted, governess, by teacher; one or more children; for summer or longer. Can also do secretarial work and drive. Will go any place or travel. Address F. box 484, Times Branch.

APT.-HOUSE, HOTEL OWNERS Notice—For efficient managers call Miss Hamilton, in charge of the Contract Dept. Co-operative Apt. & Hotel Assn., 321 W. 8 st. VA. 9778.

REFINED American woman wishes position as nurse or companion. A-1 housekeeper and manager. Free to travel, drives any car. Address D. box 185, Times Office.

WOMAN of refinement, can drive car, free to travel, wishes position as companion to a congenial lady of wealth. Address F. box 540, Times Branch.

CAPABLE, active woman will companion housekeeper for refined woman living alone, exchange board, room & small compensation. DU. 2441.

CAPABLE, cultured woman, 32, pleasing personality, desires position manager apt. house, home or small hotel. Careful driver. EX. 7135.

2 PRIMARY teachers of tact and ability, used to meeting public. Desire position for summer. Box 550, Times Office, Riverside.

YOUNG woman desires work as general helper in cat & dog hospital. For information phone San Pedro 4708, mornings.

LADY, business executive, also domestic, will manage apartment. Must be 1st-class. Address J. box 137, Times Office.

LADY, pleasing personality, exceptional ability, for pos. worth while. EX. 7903.

EXPER. newsp., print shop. Any line literary or office work. Address J. box 211, Times Office.

SECRETARY, nurse & driver, refined, experienced and capable. 726 N. Cherokee. GRanite 4058.

EXP. col. wants work, clean office or theaters, or maid work. A1 ref. AX. 8590.

CAREFUL mother will keep children by hr. or day. Big fenced-in yd. 5327 Santa Monica Blvd. GL. 7956.

PRACTICAL NURSE READY FOR CASE IN OR OUT OF CITY. REFS. OL. 6659.

UNIVERSITY trained & exp. bus. woman wishes to manage apt. house. Address F. box 356, Times Branch.

LADY, middle-aged, 10 yrs. exper. managing apt. houses. A-1 refs. MU. 0684. Apt. 309. Mrs. Capers.

EXPERT APT. HOUSE MANAGER, 5 yrs. loc. exper. 3 yrs. in one house. Husband employed. AT. 9656.

YOUNG woman with girl 6 wants work in apt. hse. at beach, in exch. for apt. YO. 8420.

LADY will care for children eves. Best ref. FI. 2551. AX. 0681 after 6.

EXP. manager wants court or apt. house to manage. DU. 0423.

WHITE woman wants work by day. ANY KIND. CA. 4850.

Tutoring, all grades, backwd. pupils spec. Correct Eng. taught. WA.6870.

NEAT col. girl wants apt. house or hotel work. A-1 ref. HU. 6853-W.

CHAMBERMAID work wanted by 2 exp. women. CApitol 7637.

COMPETENT infant's or child's nurse. Swiss, hse. day or mo. MU. 3023.

APT. house mgr. Exp. in management of L.A. apts. Best ref. WA. 5346.

GOVERNESS or care for children. Prefer Hollywood. BURBANK 297-R.

A-1 cook & baker wants position in hotel, club or rest. OL. 3366.

MARRIED lady, exp., pos. as mgr. apt. house or bung. ct., sm. sal. OL.0324.

FRENCH teacher, visiting governess, companion, sewing, etc. OR. 3234.

PRACTICAL NURSE, will care for convalescents cases. WA. 4518.

OPERATOR, switchboard, information clerk, 4 yrs. exp. GA. 6139.

YNG. lady (colored) pleasant, efficient, quiet, would appreciate wk. AX.6222.

APT. house manager, exp. & refs. Call WA. 9691.

LADY with eld. hus. wants home and work. 1456 SUNSET BLVD.

CHILDREN cared for by hour in your home; reliable; refs. MA. 1735.

EXPER. working hskpr. Apt. & salary. Address J. box 189, Times Office.

BEST of col. help, exp. laundr. gen. hse. cooks. Part or all day. HU.2561.

INFANTS & children's nurse, trained. Temporary or perm. pos. WH. 4090.

Store and Office —16-A

STENOGRAPHER, wide experience, some law, will accept nominal salary to become familiar California law. Address J. box 138, Times Office.

SECY., effic., take chg. offc. & corr., accept part sal. Priv. doing some pers. wk. Address F. box 465, Times Branch.

BUSINESS woman, good appearance, in high-class retail shop, will give some time to gain experience. Address J. box 212, Times Office.

STENOGRAPHER, exper., capable, alert, pleasant. With initiative. DU.4758.

THOROUGHLY exper. steno. offers services for $65 per month. Will drive any make car. DR. 1080.

BKPR., corresp., detail, sales, master worker, cap., aggressive, pleasant. $25 wk. Miss A., HE. 1695.

BOOKKEEPER, steno., experienced. Full charge. Protestant. GR. 3654. Eve. EM. 8030, 9 to 5.

STENOGRAPHER, typist, receptionist, desires ½ day or full day office position. [..] to $18 week. WA. 8066.

BOOKKEEPER-STENOGRAPHER, capable, genl. office, executive ability; local refs. Perm. AT. 0269.

GENERAL bookkeeper & burr. operator, full charge, A-1 references. Miss S. Washington. MU. 7729.

ENERGETIC young business woman desires position, office or store, typing or sales work. Salary. Ph. VE. 7712.

FULL chg. bkpr., sev. yrs. exp. banking, esc., mtg. loan, R.E. & genl. office wk. Perm. or part time. WH.5458.

STENO.-secretary, 5 yrs. local exp. 3 yrs. present employer. Executive capacity. TR. 8601.

POSITION by competent stenographer-secretary. Rapid & accurate. Local exp. & ref. MU. 7907.

DENTAL assistant, 3 yrs. exp. X-ray, lab., and Bosworth course. Steno. Address C. box 241, Times Office.

GENERAL office work and typing, half or full day. AL. 5960.

TYPIST—RAPID, wishes ½ day position. VA. 0172.

EXP. bkpr. wants small sets of books to keep. 3445 ATWATER AVE.

TYPIST & office asst. wants work, a.m. or p.m. $6 week. VA. 0547.

STENO., A-1, speedy, accurate, 6 yrs. local exper. Phone OA. 2603.

YOUNG woman, understands collection; has car. Exper. OX. 4596.

SEC'Y.-Steno.-dictaphone. Atty. Spanish, girl. Experienced. TR. 8491.

STENO., TYPIST, A-1, DESIRES TEMPORARY WORK. VA. 5890.

A-1 STENO., TECHNICAL, EXPER. RAPID DICTATION. HE. 0637.

STENO., English-Spanish, assist. bkpr. Comp. exp., ref. TR. 8491.

EXPERIENCED book-keeper, steno., switchboard. Douglas 6903.

BKPR.-typist, beginner, seeks opport. Mod. sal. TR. 8491.

A-1 STENO.-Bkpr., young (escrows.) Temporary work. VE. 5483.

STENO.-SECY., GENL. OFFICE EXP. COMPETENT. MU. 8064.

TYPIST, full charge office, ½ day. Speak Spanish. Exp. Refs. RE. 4675.

PUBLIC steno. wants office in exch. for serv. Some salary. AX. 1096.

STENO., ex., ref., good appearance, moderate salary. OL. 7856.

STENOGRAPHER wishes position, temp. or perm. Moderate sal. VA. 9475.

TYPIST, rapid, neat. Work called for. Manuscripts copied. Reas. DU.9421

Nurses —16-C

GRADUATE nurse with car wishes position or combination of nurse & chauffeur. Address J, box 285, Times Office.

NURSE will care for convalescent or elderly person in beautiful home, diet and massage. Ph. MO. 18593.

NURSE, C.S., day or wk. Reas. Best ref. Call or write nurse. 5439 La Loma Ct., Hollywood Blvd.

TRUSTWORTHY ref. woman, best ref. Comp. light hswk., care of invalid. MU. 0683. Room 805.

LADY linotype operator, years experience, fast, clean proofs. Phone MEt. 8221 or 635 W. 4TH ST.

TRAINED nurse will take patient in her new home. Sunny private room. Best care. OR. 3914.

EXPER. nurse, any case, day or night. References. MI. 2079.

EXP. nurse, loyal student, C.S. only; obst. & other cases. TH. 5934.

SPECIAL rates on maternity cases. Phone OL. 5993.

GRAD. nrs., pri. or hsp. wk., in or out of city. Day or mile. Call AX. 5070.

PRACTICAL nurse, exp. in all cases. Call AT. 9416.

GOOD PRACTICAL NURSE TAKES ANY CASE. WA. 7482.

NURSE will accompany patient to Seattle. P.O. Box 252, RIVERSIDE.

PRAC. nurse, inval. or minor cases, or will take confin. case. MU. 8568.

PRACTICAL nurse, any case, reasonable. Dr.'s refs. HU. 9415-J.

WILL care for elderly patient in my priv. home. WA. 8184.

NURSE, pract., refined. Any case. Doctor's references. DR. 2060.

STATE registered nurse, specialty in home patients. RE. 7265.

PRACTICAL NURSE, RELIABLE, EFFICIENT. CALL RO. 6187.

PRAC. nurse, care for invalid, any case. Paralytic pref. GA. 7186.

NURSE, prac., any case, mild mental, chronic. Dr. ref. Asst. wk. MU.4687.

NURSE'S home, some free time, eld., inval., mental & other cases. UN 9414

Housekeepers, Domestics, Cooks—16-D

RELIABLE woman will care for home during owner's absence. Best references. GL. 2970.

PRACTICAL NURSE, COMPANION OR UPSTAIRS WORK IN C. S. HOME. PHONE Whitney 7977.

EXPERIENCED colored girl wants cooking, gen. hsewk. or apartment wk. wk. or ½ days. Ref. HU.2615-W

HSEKPR., exp., good cook, home nites. $15 week & car fare. GL. 6566.

YOUNG woman wants second maid work. 1920 E. 71 st. MI. 3492.

WANTED—SITUATIONS—
Female

Housekeepers, Domestics, Cooks—16-D

MID.-aged, hard of hearing, wishes gen. hswk., adult couple; neat, good plain cook; no children or laundry. Excellent refs. Next to car. $50. 2 yrs. last place, Hollywood or L.A. prefd. 11217 Oxnard st., No. Hollyd.

WHEN in need of good reliable houseworkers, maids, cooks, child nurses, mothers' helpers, couples, day wkrs. PHONE MU. 7368 (Agency.) We investigate references.

REF. middle aged widow, unencumbered, companion for elderly couple, lady alone. Reas. sal. Light duties. Best ref. MU. 0529.

COLORED woman, experienced cook, home nights. Also woman for ½ day's work by day or week. Ref. AX. 7401.

COMPANION-hskpr., unencumbered. Will go anywhere. Refs. exch. Pref. lady alone or elderly cple. C.S. pref. Address F. box 461, Times Branch.

COL. maid wants general housework, part time, or apartment work. Will prepare evening meal. WE. 0441.

REFINED, capable woman, companion hskpr. for adults or motherless home. Refs. No laund. MO. 13673.

MOTHER'S helper, 9-12 a.m. or 1-4 p.m. No Sunday. $6 wk. Ph. OX. 0302, evenings.

NEAT colored woman, good plain cook. Ref. Like work, will go to summer resort. AT. 0010.

EXPER. Swiss girl capable, neat, upstairs wk. & some serving. Address D. box 383, Times Office.

LADY, good housekeeper, excellent cook, also can drive. Practical nurse $20 week, room & board. DU. 6043.

LADY C.S. will act as comp.-hskpr. in sml. home of 1 or 2 elderly people. Refs. BE. 4642. BE. 3389.

REL. col. wants ½ days. Bach. apt. or sm. fam. No Suns. $10 & car. HU. 1406-J.

NT., rel. col., gd. plain cook, work with Amer. family. Consider cooking evening meals. No Sun. Ref. AX.5714.

EXPER. cook or downstairs wk. Wages $80 or $65. City or surroundings. Refs. VA. 9022.

THOROUGHLY experienced cook, good in all branches. Mrs. Wilkinson, 1249 W. 23rd st. AT. 0368.

HSKPR., motherless home. Eastern lady, good cook, best refs. 3683 Lanfranco, nr. Ditman. ANgelus 6120.

FOR BEST DOMESTIC HELP RELY ON RELIABLE AGENCY. TU. 5241.

COOKING or cooking and downstairs work in adults' gentile family. $80 up. ME. 7524. Rm. 212.

REF. eld. woman, exp. sewing, second work, care of children, hour or day. 4131 So. Bixel. VA. 3476.

A GOOD Texas cook, serves nicely, southern cooking, will go out of town. Phone VAndike 4603.

A-1 laundress, colored, wants laundry work by day, or part time afternoon. Good cook. Refs. RO. 5589.

YOUNG German woman, capable, reliable, exper. in all kinds of hsewk., to work by day or hour. GA. 3818.

COL. girl, uniform, pos. sm. adult fam., cook or 2nd maid, stay or home nites. A-1 ref. HU. 6853-W.

MIDDLE-aged woman, daughter 10; infant's nurse; C.S.; or motherless home. Ref. Hotel Cecil, Rm. 315.

GEN. hswk., yng. col. wom., very nice, cook, stay or home nites. AX. 0485.

HOUSEKEEPER & excellent cook, adults only. Home evenings. No Sundays. $15 week. Ph. Mon. RO. 8283.

MIDDLE-aged white lady wants housekeeping for elderly people. Good refs. MI. 1337.

LADY, studying, keep house for R. & B. for business couple. A-1 cook. Address D. box 30, Times Office.

ECONOMICAL good cook, exceptional hskpr., pleasant. Must have work. Address J. box 247, Times Office.

HSKPR., good cook, boy 14. Prefer ranch, beach, camp, summer months. Address F. box 283, Times Office.

COL. girl wishes cook & hswk. ref. whole or ½ days, home nites. AX. 6686.

COMP. col. maid, morning work, first cl. home or bachelor apt. Best city ref. HUmboldt 3341-M.

YOUNG girl wants light housework. No cooking. Exp. nursemaid. Home nights. Call ROchester 8550.

REFINED American lady wishes pos. hskpr. in motherless home or care of semi-invalid. Refs. OX. 1897.

CHILD'S nurse, take care of children by hour, day, week. 50c hour. Phone RO. 8550. Monday.

EXCH. companionship eve. with lady or children for private room. Address J. box 141, Times Office.

EXPER. cook or downstairs wk. Wages $80 up. City or surroundings. VA. 9022.

YOUNG lady, exper. gen. housework. References. $75. MO. 17659.

WANTED: Position as caretaker to live on premises. HU. 5170-J.

GIRL emp., care for child eve. for rm. & brk. WA. 0133 before 9 p.m.

GENERAL housework, private family. Call Monday, OL. 7011.

NEAT girl, gen. work, perm. pl. Exp. 2nd. Care children. AT 5345.

COL. girl, good cook, housework or lndry. ½ day morn. refs. AX. 5927.

JAPANESE girl wants pos. as school girl for couple. RO. 4785.

EXP. col. fountain cook or laundry work by day. AXridge 6403.

EXP. rel. col. girl wants ½-day work by week. Ref. HU. 3441. Apt. 15.

LADY, neat, assist hswk., seamstress; no washing, home nights. DU.0421.

COOKING and downstairs $75. No laundry, no children. AT. 7092.

WOMAN, white, exp., good cook, ref. Call Monday. RO. 1666.

GEN. hswk. Cooking. Adults. No laundry. MU. 0987.

EXP. girl wants apt. hse. or bachelor's maid. Best refs. HU. 6520-J.

DEPEND. lady, aged 35, wishes pos. as governess or hskpr. GL. 3835.

WOMAN capable housekeeper in C.S. home. HU. 8454-J.

GIRL wants house and plain cooking. Will go anywhere. WE. 2592.

MIDDLE aged Swedish lady, general housewk. 627 Oxford. Hawthorne.

COLORED woman wants genl. housework morns. RO. 6768.

REFINED girl, exp. care children, housework, day, hour. EXmo. 5938.

GIRL will serve dinners evenings after 6 p.m. Call AX 7496.

4 HOURS' work each a.m., mother's helper or housework. MU. 4867.

EXCELLENT cook wants ½ day work. Col. AX. 8601.

LIGHT housework and cooking. Small adult family. $40. WE. 7576.

TRUSTWORTHY woman, ref., cook, housekeeper or prac. nurse. PA.4608.

PERMANENT work by exp. col. woman, good cook. Ref. HU. 1439.

YOUNG woman, neat & rel., desires ½ da. by wk. or 3 da. wk. AX.3233.

WANTED, HOUSEKEEPING FOR LADY ALONE. PH. DU. 5643.

COMP. cook-waitress, also do sewing in small apt. Refs. MO. 11240.

WOMAN, col., wishes day, ½ day work or gen. hswk. HU. 7934.

COL. girl, cooking & gen. hswk., good ref. Home nites. ATlantic 7046.

EXPERIENCED colored woman wants half-day work. Call AT. 0288.

ELDERLY woman, light hskpg., woman alone or sm. adlt. family. RO. 0759.

GIRL (colored,) good reference, for work by day or ½ day. HU. 7521-J.

COLORED girl wishes work of any kind. DE. 7867. Good with children.

WOMAN, white, light hsewk. & even. meal, 1 to 8. No Sun. BE. 1357.

GERMAN woman thoroughly exp. wants wk. by day. MO. 12-184.

STRAIGHT family cook, white. A No. 1. Ref. TH. 1162 after 7:30 P.M.

EXP. col. woman wants hskpg. in bachelor's apts. Ref. HU. 7449-J.

CAPABLE woman wants ½ hswk. by day. Excel. laund. UN. 8142.

COOK, col., tea room or private family, refs. Ph. Santa Monica 45622.

GIRL, genl. hswk., cooking, home nites. $50 m. Miss Sullivan. AT.6587.

SOUTHERN col. girl, exp. able to take full charge, best refs. EM. 4064.

EXP. girl wishes chamber work or plain cooking. HU. 3636-M.

EXP. col. maid, housework & cooking by day or week. Ref. AT. 0217.

COL. girl wants ½ day or all day general housewk. Ref. HU. 0553-W.

YOUNG col. wom., very plain cook, get dinner or work by hr. HU.3627W.

EXP. col. wom., wonderful cook, house-kpr., part time or all day. HU. 5936.

PRACTICAL nurse, splendid references. Adults only. CA. 3126.

COOKING & downstairs. $75. No laundry, no children. AT. 7992.

NICE neat col. girl wants ½ or whole day work, best refs. AX. 1629.

FIRST-CLASS cook, city or country. DR. [..]

NEAT col. girl with ref. wants gen. housework. MI. 3471.

A-1 Swedish cook, references. 1134 3rd st., Apt. 2, Santa Monica.

WOMAN cook, drug store or restaurant. Call HO. 0656.

COMPETENT white woman, hswk., chg. 0 to 2, $10 wk. Carfr. WE 2675.

WORKING housekeeper, small adult family & home. $40. WE. 7676.

COLORED girl, good cook, ½ or all day, steady position. DRexel 4558.

PRACTICAL nurse-hskpr. Expert dietician. $15 wk. Ref. 300 S. Mariposa.

RELIABLE settled woman as housekeeper in small family. TU. 8162.

COL. woman, age 35 yrs., wants ½ days work morning. TU. 6732.

EXP. Japanese woman wants ½ day housework. EX. 3370.

REL. single col. woman wants gen. hswk. Ref. HU. 3923-M.

COOK, A-1, wants position. $100 mo. Best local references. WH. 7420.

EXP. col. maid, plain cooking, genl. hswk. ½ or all day. AX. 6828.

COL. reliable exp. cook and housekeeper wants position. HU. 2561.

EXP. rel. help, day work, maids and cpls. desire wk. Best ref. HU. 8907.

WOMAN, wh. lt. hswk. & even. meal, 3 to 8. No Sun. BE. 1357 aft. 3 p.m.

MIDDLE-aged lady wishes position in small family. MU. 7878.

EXP. col. girl to work in bachelor apt. ½ or all day. HU. 6234-W.

COMP. hskpr. Ref. Prot. lady, good pl. ck. Prac. nurse. Eld. pf. BE.6681.

NEAT col. girl, gen. hsewk., plain cooking, ½ or all day. HU. 7836-J.

COOK, colored, wants work. Good references. HUmboldt 1740-J.

WANTED—SITUATIONS—
Female

Housekeepers, Domestics, Cooks—16-D

1ST-Class cook and exp. 2nd maid, Japanese, want a position. Wages $150 up. Have ref. Please call or write. 102½ N. Los Angeles st., city. Phone MU. 0841. SHIROSE.

INTELLIGENT systematic woman, housekeeping, train children, typing, accompanying or combination. Gentleman's home only. Mrs. Crane, UN. 2601. 1466 W. 49th.

YOUNG lady, position as managing hskpr. 2 or 3 men, motherless home or apt. house, city or country. Address J. box 236, Times Office.

REFINED capable middle-aged woman as companion-housekeeper for elderly or employed couple or apt. house mgr. References. YO. 7044.

NEAT appear. col. girl wishes cooking & hwk. (expr.) Ref. After Sun. mor. until 11:45. Eve. after 8:30. HU. 3843-J.

A-1 APT.-HOUSE, HOTEL MAID, COL. EX. REF. ½ OR WHOLE DAY. AX. 7766.

REFINED capable woman, companion housekeeper, small adult family. Address D. box 158, Times Office.

COMPETENT colored girl, mornings or day work. AT. 5151.

GIRL wants maid work, all or ½ day. HU. 5872.

GOOD cook, all around, or pastry. Address J. box 194, Times Office.

COL. woman, pos. bachelor's quarters or day work. A-1 ref. AX. 0627.

COMPETENT col. girl wants 2nd maid pos. can do plain cooking. AT. 7789.

HIGH-class housekeeper wishes position; refs. 168 W. 41ST ST.

COOK & baker, neat, yng. col. wom. Adults. No bach. A1 ref. HU.4164-R.

COL. woman, 1st-class, wants position. Good ref. Phone AX. 2680.

COL. experienced maid for half-day work. Best reference. Call OX. 3286.

COLORED girl, cooking or cooking & downstrs. wk. Experienced. HU.7865.

COOK, col., extraordinary. You have tried the rest, not the best. AX.4689.

NEAT col. maid wants gen. hswk. Will stay on place. Refs. HU. 0579-W.

COL. girl wishes hswk. part time. No Sun. work. Ref. AX. 7065.

EXPERIENCED Southern woman wishes ½ or all day. Col. HU. 1432-R.

LADY will care for children eves. Best ref. FI. 2551. AX. 0681 after 6.

PIE baker, like mother used to make. Address J. box 287, Times Office.

Dressmakers, Seamstresses—16-E

HIGH class gowns & coats. Excel. city ref. Your home. Speedy. TU. 5336.

DRESSMAKING, alt., remod., reliable, $3.50 and car fare. Beacon 8179.

SMART gown finished in 1 day. A-1 designer. $6 day. HOlly. 0989.

MADAME GRATIA, gowns, coats, alterations. MO. 11993. 1642 Lucile av.

GOWNS, exclusive, guaranteed. $10 day. Call OR. 0565.

DRESSES, alter., plain sewing, your home. $3.50 day. EM. 1725.

WANT CONTRACTS for curtains & drapes, apt.-hses. or homes. GL.3233.

CHICAGO dressmaker, 20 yrs. exp., your hm. or mine. $5 day. GL. 2302.

GOWNS & tailoring, A-1 modiste, copy any model rapid. FI. 3694.

EXP. dressmaker, coats, dresses, ensembles. $5 day. Yr. home. EX.6107.

SMART, well-made gowns, ensembles, your home or mine, reas. TU. 3953.

NEW YORK expert fitter, designer, A1 work guar. Rm. 103. DR. 4730.

A-1 dressmkr., clever alterations. Reas. Your home or mine. AT. 3042.

Day Work, Laundresses —16-L

LAUNDRY & housecleaning by day, hour or contract. WOODWORK A SPECIALTY. AT. 5548.

CAPABLE, honest white laundress, etc. at ironing, cleaning or any kind of day work. Quick worker. OR. 7226.

QUICK, willing, white woman wishes day work. Wash, iron & clean. Refs. Please phone AT. [..]

EXP. refined col. young woman wishes day work. A.M. pref. Do some cooking. [..] OL. 6594.

EXPERT laundress will call for and deliver. Special rate on family work. OX. 0512.

WASHING, ironing, cleaning by day. Reliable, experienced. Swedish. Ph. Monday. RO. 8285.

YOUNG German woman wants lndry. & clean. by day, strong & willing, go any pl. in city. AN. 4520.

CLEANING, day work, white laundress. Mon. Wed. Fri. HU. 4764-W.

EXP. laundress wants bundle wash, to bring home. Prices reas. HU. 2994-J.

LAUNDRESS with ref. work by day or call for bundles, cheap. HU. 3587-.

LAUNDRY or cleaning by rel. col. woman, good worker. EM. 4743.

DAY work or half day by capable white woman. DUnkirk 2062.

SWEDISH-American laundress wants work to take home. Call BE. 5069.

EXP. laundress wishes laundry or cleaning by day. Call VA. 6814.

GENERAL housework by day; reliable white woman. Mrs. Rooke. ME. 0862.

LAUNDRESS, experienced, will go out by day. ME. 6927, Rm. 12.

DAY work or bundles to take home. Mrs. Beaver. 1130 E. 19. EM. 8248.

RESPONSIBLE, reliable colored laundress, at my home. Refs. EM. 0227.

COL. woman, city refs., wants wash, clean. Tues., Thurs., Sat. AX. 3520.

SWEDISH woman for clng. & lndry. Also take lndry. home. AT. 5352.

EXP. col. laundress wants bundle washing to take home. TU. 8350.

EXPERIENCED woman wants work by day or week. AX. 4813.

GIRL wants any kind of day work. HU. 5672.

1ST-class laundress can give Mon., Wed. & Fri. Col. Phone DR. 9091.

WOMAN, white, wishes ½ days work mornings. No Sundays. [..] 7728.

YOUNG white woman, housework, mornings, ½ day. AL. 3849.

BUNDLE washings or silks, lingeries. 946 Naomi ave. VAndike 4216.

COL. girl wants hall or day's work. No Sunday. AX. 7447.

WOMAN wishes cleaning by day or hour. ROchester 6663.

REL. white girl, clean, any day in week. 50c per hr. AX. 6264.

LACE CURTAINS LAUNDERED, 75c PR. 1920 DAYTON AVE. GA. 7806.

1ST-Class laundress, bundles to take home or day work. DR. 5945.

DAY work, $2.50 & carfare. White, exp. & reliable. 357 E. 50th st.

COMP. woman wants days work, washing, ironing, cleaning. VA. 7373.

WOMAN, German, exp., wishes day work washing, cleaning. YO. 5068.

A-1 laundress, exper., will call for & deliver. Refs. AT. 5662.

DAY WORK BY NEAT COLORED WOMAN. AX. 0207.

1ST-class laundress can give 2 or 3 days. MRS. CLARK. VE. 5262.

EXPER. girl wishes ½ da. wk. & bundles to take home. HU. 9018-W.

WANTED—SITUATIONS—
Male and Female —17

JAPANESE, reliable, competent, trustworthy couple; wife very best cook and good housekeeper; man expert gardener for flowers, shrubs and trees; wishing permanent position in private family; best references; wages $200 up. Address J. box 396, Times Office.

COUPLE want work on ranch or camp cook and handy man. Good on repairs. Go any place. Address J. box 229, Times Office.

EFFICIENT refined couple want high-class apt. house to manage, in or out of city. References. OR. 6682.

JAPANESE couple, competent, chauffeur, maid. Wish priv. pos. Please write 6441 Santa Monica Blvd.

REL. col. couple, maid, cook, chauffeur & gardener. AX. 7797.

WHITE couple, chauf., gardener, child care & 2nd work. $160. Doug. 5698.

MAN & wife for private family. Good driver & excellent cook. DR.1244-J-3

SPANISH couple, exp. cook, maid, chauf. 10 yrs. Start $130. MU. [..]

MAN & wife, Filipino, want job in apt. Janitor & maid exp. Ref. ME. 3556.

MAN & wife wish apt.-house work. Col. Will stay on place. AX. 1953.

COUPLE want care of apt.-house or court. Apt. and salary. WH. 2487.

SWEDISH couple, excel. cook, chauf., hseman. Ref. Go anywh. HU.5160-W.

WANTED—
To Rent

PHONE your want-ads to The Times. No credit arrangement necessary. Courteous experienced ad-takers day and night, will help you with your copy if desired. Metropolitan 0700.

HERE to locate, would like care of furnished home for rent; best of references, family 3 adults. Address J. box 38, Times Office.

REFINED young man wants room with desirable family, garage connection. References exchanged. Address J. box 286, Times Office.

WANTED, mod. 5-rm. partly fur. bung. or cottage within 30 min. street car ride 5th & Spring. Address R. box 315, Times Branch.

MAN wants room, walking distance 7th st. Give price. Address F. box 565, Times Branch.

$1100 equity, small balance in 3½ acres, for 6 mo. apartment rent. Address R. box 304, Times Branch.

FRUIT ranch, share basis or will care for home, summer, reasonable. Ref. Address J. box 212, Times Office.

PROFESSOR wants lease in Aug. Unfur. house, west, 4 bdrms. Nr. schl. Paul S. McKibben, U.S.C.

SINGLE gent wants room, private home. Give full particulars. Refs. Address D. box 35, Times Office.

HAVE client desiring a 6 or 7-room mod. Wilshire-La Brea or Bev. Hills furnished bungalow. Ph. WH. 1404.

ROOM and breakfast in country home or inn by gentleman. Address J. box 224, Times Office.

BUSINESS woman desires sgl. apt. or sm. bung. Reas. Perm. H. & R cars. Address J. box 234, Times Office.

12 to 25-room house, unfurnished, suitable for boarding. EX. 3904.

TO LET—ROOMS—
Furnished, Etc.

Furnished —19-A

NICE front bedrm. & bath, adj. H. & C. water. $18 mo. VE. 0027. 4328 4TH AVE.

LARGE cor. rm., private entr. & bath. H car. 227 N. Berendo. DU. 1473.

W. ADAMS dist. Neat and clean. $2.50 ea. wk. up. Dbles., twins, sgles., tile baths, showers. Free club rm., billiards, garage & phone. RO. 3193. 2, 3 or J cars. 3016 DALTON AVE.

AT BECK APTS., 949 7th Pl., cor. Francisco, 1 blk. W. Fig. bet. 7-8, you will find lovely, clean cor. & frt. sgl. rms. with run. water. $4.50-$7.

ON HOLLYWOOD BLVD., in beaut. private home, 2 elegantly furn. rms. adjacent bath, for gentlemen. 5019 Hollywood Blvd. HE. 3139.

BEAUTIFULLY furn. front rm., priv. ent., conn. bath, 3 adults, refs., nr. Beverly & Western. Gar. opt. GL. [..]

$5 & $6 wk. Nicely furn. rms. in pri. home, adj. bath. UN. 5927. 1612 W. 49 St., near Western ave.

$4.50-$10—SGL., dbl., billiards, piano, radio, cards, dance; home cooking; I-N-V cars. 947 Menlo. DU. 8159.

SLEEP. porch in refined home to gentleman. $13 mo. 620 S. Oxford. WA. 8649.

BEAUT. front rm., running water, lge. closet; suitable for studio. 620 S. OXFORD. WA. 8642.

RM. in private family, adjoining bath, break. optional, nr. Wilshire and Western. Ideal location. EX. 3551.

BEAUT. large double rm. on bath, gar. in lovely private home. M car. 1443 W. 48TH ST. VE. 3502.

SUNNY rm., suit. 2, priv. home. Gar. adj. Brd. opt. 3827 Romaine st. nr. Sta. Monica & Western. HE. 3512.

$4 wk. Lovely W. Adams dist. Small pleasant rm. Running water. Sep. entrance. 2703 Ellendale Place.

BEAUT. homelike rms., newly dec. Privileges. Reas. 1023 So. Burlington. FI. 4676.

LGE. sunny rm. for 1 or 2 refined gentlemen, sun porch & private bath. Priv. fam. Fine loc. RO. 4795.

LOVELY sunny rm., private bath, close in. 1357 Shatto nr. Valencia.

2 RMS. in flat, kitchen privileges. ½ blk. S car. $30 mo. WA. 4741.

ATTR. rm. for gentleman, priv. bath and entr. 7014 Sunset. HE. 1857.

$15, airy rm., priv. entr., also rm. in rear. $10. 220 S. Harvard. WA. 0491.

COZY frt. rm. New ivory furn. No other rmrs. [..] W. 42nd st. [..]

BUS. girl wishes to share apt. with bus. girl. WY.1593. Nr. Wils.-La Brea.

WELCOME NOBLES! Sgls. & dbls. Wlk. dist. Reas. Conv. 810 S. Bixel.

ATTRAC. rm., refined home, musical, nr. Normandie & Melrose. MO. 18869.

$5, QUIET rm., front drive gar. 5th ave., near W. Adams. RO. [..]

NICE front room & garage. $20 mo. Nr. W. Adams. 1780 W. 35th St. [..]

2 pleasant rms. in priv. home. 610 N. St. Andrews Pl. GR. 7845. S car.

$3.50 UP. Clean, quiet. Meals if des. German cooking. 731 S. Rampart.

$20—WILSHIRE dist. Airy rm., bath, shr., nr. Car. opt. 426 S. Alexandria.

BEAUT. home, lov. guest rm. adj. bth. or share home with owner. HO.5572.

NICE front, suns. twin or single bed. Walking dist. 1301 W. 4 st. C car.

$2, $2.50, $3 wk. Clean front rms. homelike, quiet house. 440 S. [..]

NICE lge. front rms., nr. Westlake Pk. $2 & $4 wk. 1630 INGRAHAM.

2-RM. suite, twin beds, phone & bath. EX. 7150. W car.

$3 UP, twin beds, cont. hot water, shower, gar. Also apt. 628 S. Bixel.

LGE. sun. mod. rm., priv. fam., well-loc. nr. Adams car. 2180 W. 22 st.

ROOM & BREAKFAST, $30 MO. 3331 W. 31ST ST. HO. 1749.

$3.50 ea. Pleas. frt. rm., ½ clse. twin beds. 1033 S. Westlake ave. DU.1249.

TO LET—HOTEL—
Rooms —19-B

$1 DAY—$5 WEEK HOTEL ELMAR 235 S. HOPE ST. Quiet, modern. Beautiful garden and patio. Dining-room, ballroom. Garage. 5 mins. walk to business center.

ANGELUS HOTEL

4 & Spring. Spec. low rate by wk. or mo. with, without bath. Lg. outside, well furn. rms. See these. Don't pa[..]

ELK HOTEL

$1 day, $5 wk. up. Newly furn., mod. sun. rms. 547 W. 6th. FA. 4395.

New Hotel Grauman

$1-da. up, wkly. rates, outside rms. beaut. gar. 878 N. Kenmore. OL.2191

$1 Day—El Rey Hotel

$4-$10 wk. New, 10-story fireproof. 511 E. 6TH ST. ME. 5321.

HOTEL MELROSE, WHERE IT'S COOL. 130 S. Grand. Outside rms., dining rm., 24-hr. serv. Parking. Poolrm. Bath $7 up, detach. $4 up. MU.5236.

$9 & $10 WK.—With baths & shwrs. [..]

New; Hotel Traymore

Op. Ambassador. 3206 W. 8. DU.7201

$5 Wk. Downtn. $7 Bath

ADDINGTON, 733 S. HOPE ST.

$5 Downtown $7 Bath

Morgan Hotel, 629 W. 8TH ST.

$5 WK. BEAUT. OUTSIDE ROOMS. Spac. lobby. Hotel Oriett, Pico and Flower. 10 min. walk 7th & Bdwy.

$4.50 up wk. Park Hotel

Quiet, Sunny, 372 S. BURLINGTON.

$3 WK. UP. Newly dec. hotel rms. & apts. close in. 1140½ E. 5TH ST.

$1 DAY, EL REY HOTEL, $5 WK. Prv. shwr. 1130 Trenton, 12th & Fig.

WELCOME NOBLES, BIXEL HOTEL rates $5 & $7. Walk dis. 670 S. Bixel.

TO LET—ROOMS—
And Board —19½

$4 TO $15 wk. Lovely home accommodating 40 to 50 guests. Beautiful rooms with private baths. Sleeping porches. With or without meals. Free parking. 10 minutes from downtown. 304 S. Westlake Ave. "D" car.

WANTED—House Guests. SERRANO INN, 605 S. Serrano; in heart of Wilshire dist. The utmost in food, service & comfort. Beautiful rooms, tubs & showers. Rates reasonable. DR. 9180.

GRAMERCY CLUB

$9.50 TO $15 WEEKLY Home for business people. Social atmosphere. 358 S. Gramercy. R car. [..]

Garland Hall Hotel

726 Garland, 3 blks. W. Figueroa. Radio showers, lobby, ph. all rms.

$[..]-$15 WK.—Ocean View Hotel and Bungs. Newly dec. apts. & dbls. priv. baths and sleep. porches, excl. food, cards, music, dancing. Near Westlake Park. 321 South Alvarado.

ACCOMMODATE three young men; beaut. rms., h. & c. water. A-1 meals, fr. park. $9 and $10. 538 SO. HOBART.

CANTERBURY INN, ½ blk. from Ambassador Hotel, has vacancies for most fastidious by week or mo. Home cooking. DR. 9429.

SOUTHERN PINES
$35 to $60, sgls., twin beds, dancing, radio, bridge. Southern cooking. Gar. 643 S. New Hampshire. EX. 8153.

CHEERFUL, comfortable rms., dining rm. optional, summer rates. Southern cooking. L car ½ blk. 946 Magnolia. DU. 8151.

CHARMING ROOM FOR LADY OR GENTLEMAN. BEAUTIFUL SURROUNDINGS. IDEAL HOME COOKING. DU. 6275.

LOVELY single or dbl. with bath, excellent meals, home-like, nr. Ambassador. 515 S. Alexandria. EX. 1850.

$45-$50. LOVELY single rm. Wilshire dist. refined home atmosp., best meals. WA. 7084. 725 S. St. Andrews.

$42.50-$45. Front rm. adj. bath, twin beds, [..] 411 S. Hobart. WA. [..]

$40 MO. ea. 2 young men. Large [..] rm. twin beds, home cooking. 1782 W. 22nd st. DR. 6497.

LOVELY rm. with bath, also sgle. Bus. people. Home cooking. Park. Sum. rates. DR. 3675. 523 S. Burlington.

COZY glassed-in slpg. porch, breakfast and evening dinner. S car. 255 S. Serrano. WA. 3093.

SINGLE ROOM, JUNE 1, MOST EXCELLENT HOME. FIRST-CLASS. 530 S. HOBART.

BEAUT. rm. for couple with child. 2 others vacant. 1115 S. Grand View. DR. [..]

1900 LA SALLE. Lge. dbl. rm., priv. bath, gar., home cooking & privileges; no other roomers. BE. 5456.

NURSE has pleasant home for semi-invalid or elderly person. DU. 0679.

PRACT. nurse take eld. lady in priv. home. Attention to diet. CA. 7718.

LARGE sun. airy rm., nr. home. Gar. & phone. Board opt. DR. 6391.

RM. & board in priv. family. A-1 hm. reas. UN.5164. 3920 S. Harvard.

A REAL home of good cheer, gentleman, rm., bath & gar. 1894 W. 22 st.

DESIRABLE single room, good meals, garage. 615 S. Westlake. WA. [..]

957 Beacon, nicely furn., sunny, airy sgle. & dbls. Connect. bth. DR. 8188.

BEAUTIFUL Hollywd. home, dbl. rms., twin beds. 1824 Hillcrest. HE. [..]

$35. Home for business girls, ex. meals, twin beds. 803 S. Burlington.

$10. LOV. rms. A-1 meals. [..] folks. I, N cars. 1608 PARK [..]

$50 MO. GOOD HOME for elderly lady. 823 N. Heliotrope. MO. 14457.

$10-$14, home cooking, tile bath and shower. WA. 3218. 695 Wilshire Pl.

$50 VAC. for young bus. woman catering to the best. 801 S. Kingsley Dr.

LOVELY front bedroom, home priv. reas. WA. 2413. 219 S. Normandie.

NICE SUNNY RMS. HOME COOKING 601 S. VIRGIL. DR. 0890.

BEAUTIFUL front rm., priv. bath & slp. pch. DU. 4734. 331 S. Mariposa.

Rooms, Board for Children —19½-B

HAVE license to board children. Prefer white. Would like small child from infant to 2 years. Miss Ethel E. Mower, 6237 Carmelita st., Bell, Calif.

GOOD care, small child. Catholic home. 149 W. 49th st. AX. 7623.

NURSES CARE for children. Nice rm. for parent. Reas. OA. 8647.

LOVING care, C.S. home, nr. sch. Apt. for parent. 285 S. Harvard. EX.6616.

MOTHER'S care children 2-5 years. Nice yard. 2121 W. 29 Pl. RO. 7024.

BEAUT. So. Park & playgrounds rm. parents, reasonable. AX. 6323.

CHRISTIAN mother's care for child 3 to 6, rm. mother. RO. 7425.

TO LET—ROOMS—
And Board —19½

Rooms, Board for Children —19½-B

EXPERIENCED in feeding & care of children. room parents. 1021 GRANDVIEW ST. EX. 2411.

TO LET—HOUSEKEEPING
Rooms —20

$3, $3.50, $4. Spec. mo. rates. Sgle. & hskpg. rms. Cont. hot wtr. [..] Walk dist. 1137 W. 1st st.

$3 & UP. Close-in, gas, light, park. 1642 WINFIELD. L car.

$3 UP. Hskpg. or slp. rms., everything furn. [..] 900 W. 8 st. [..]

$12—CLEAN hskpg. rm., everything furn. free park. [..] W. 22nd st.

$3.75 up. Hskpg. rms. everything fur. L & N cars. 1420 W. 10TH ST.

$4.50, $6 wk. 2 rms. 2 beds, gas, L. ph. pk. 1459 W. 28th st. V car.

$5-$5.75 FRT. rm. gas, lt., ph., all incl. 2637 Orchard. 2 and 3 cars.

$3.50 WK. SUNNY FRONT RM. 1007 HYRAM, OFF W. 11TH. AT. 6724.

$5 WK. 2 rms. & slp. pch. Cont. h.w. Gar. Free ph. 924 W. 18 st. 10 cars.

$4 & up. Dbl. & sgl. apts. Hskpg. rms. Everything furn. Prkg. 1360 W. 20 st.

ANNOUNCEMENT

The following subdivision of Rental Columns will enable Times readers to more quickly locate the place they want to rent.

West and Northwest
Includes all west of Main street and all sections north of Jefferson street—West Adams, Pico Heights.

South and Southwest
Includes all south of Jefferson street and west of Main street—Vermont Square, Manual Arts, Angelus Mesa, Goodyear district, etc.

East and Southeast
Includes all east of Main street and south of Mission Road—Boyle Heights.

North and Northeast
All north of Mission Road and east of Glendale Boulevard—Lincoln Park, Highland Park, Eagle Rock Heights, Garvanza, Glassell Park, Huntington Drive.

TO LET—APARTMENTS—
Furnished

Miscellaneous —21

THE NELLMAN

624 SO. BERENDO at WILSHIRE. Triple, Double and Bachelor Apts. Quiet and cool. Ideal home for summer. Twin beds with Beauty Rest mattresses. Large Dinettes. R-S-V cars. 3 busses on Wilshire. SUMMER RATES PREVAIL.

$45 The Victor Mar. $55

419 SO. RAMPART BLVD. DRexel 7704. Charming singles, extras & service. 4 blocks to Bliss, close to parks, shops, tea rooms, etc. M car and bus to door.

Stange Apts.

351 S. Witmer. Walk. dist. Sgls., dbls., bach. Frig. Elev. Box spring beds. Ph. & maid serv. Reas. C car.

TREMONT APTS., 541 S. Berendo st. Wilshire district. Splendid accommodations, elevator service, all outside rooms, abundance of sun and air. Attractive singles from $45 to $[..] per month. Tel. DR. 5448.

CHESELTON APTS.

Extra large, well furn. apts., $40 up. Doubles, $60. Frigidaire, gas, electricity incl. 923 S. Park View. WESTLAKE DIST. Ph. DR. 5870.

$43.50, BRISTOL APTS.

JUST OPENED

Luxuriously furn. apts. & dbls. including gas, light, Frigidaire. Close in. 2109 Estrella ave.

LA GRANADA APTS.

Elegant singles & doubles. 729 S. Normandie. DR. 5478. Near Ambassador Hotel. WELCOME SHRINERS.

SINGLES, $45 UP, BACHELORS, $35. Frigidaire, large closets, showers. Hollywood-Wilshire district. FERGUSON VANCE APTS. 320 N. ARDMORE. WH. 5284.

$[..] PASA. HUNTINGTON ARMS 25 min. from L.A. on Pasadena Oak Knoll car line. 1724 Huntington Dr., nr. Marengo. CA. 9715.

4 & 5 RM apartments nicely furnished, everything included, apt. reduced summer rates. 364 N. AVE. 53.

$25-$33 UP. Bch. apts. 346 S. Bonnie Brae. D car. Nr. Westlake Pk. Adts.

$30-$50 UP. Cambridge Apts., gas, lt. incl. 626 So. Bonnie Brae. D car.

$35—NEW sgl. apts. Overstuffed furniture. 1317 S. Fedora. BE. 5830.

West and Northwest —21-A

ANNOUNCING THE OPENING OF

DON JUAN APTS.

Brand new, beautifully furnished BACHELORS, SINGLES, DOUBLES $35 TO $70 PER MONTH. Including lights, gas, maid service & Frigidaire. W car, close in. 1803 5TH AVE., near Washington. EMpire 9890.

GRAYSTONE

Heart of Wilshire District. Beautifully appointed bachelor, single and double apt. homes. 630 S. HOBART BLVD. WA. 9940. H car. Wilshire bus.

BROWNLEIGH

626 SO. ST. PAUL AVE. Looking for a home? With refrigeration, steam heated, sunshine, view, accessibility, quietude, service, comfort, reasonable cost? Business [..], save time & car fare. [..] BROWNLEIGH. D CAR.

COUNCIL APTS.

153 N. NEW HAMPSHIRE. Famous Wilshire dist. Very moderate rates. Everything new, beautiful & clean. Spacious lobby. Close to cars & busses. Complete service. ETTA L. PARADICE, Manager.

The Sheldrake Apts.

Each apt. an indiv. home. Low rent. Richly furnished. Wilshire district. Attrac. rates. Private entrance to public gar. 511 S. Oxford. FI. 0424.

4-ROOM SUITES

RUTHONIA APTS. NOW OPEN. 4 choice apts. left, 2 comp. bedrms., colored tile bths., sep. shr. stalls, all gar. inc. 341 S. Gramercy. [..]

$[..]—1 BLK. W. WESTLAKE PK. [..]

NATALINA ARMS

Sgls., dbls. & bachelors. Frig. New building. 1433 W. 5th. Walk. dist.

New Hampshire Apts.

Large singles, tile bath & shower. WEEKLY OR MONTHLY RATES. 747 SO. NEW HAMPSHIRE.

THE ARMITAGE

Singles & doubles. All modern conveniences. Moderate rates. 445 So. Hobart. W car. DR. 3021.

SHERLANDY APTS.

New, ultra modern, spacious singles & doubles, twin beds, large closets. Reas. rent. 3022 W. ADAMS.

New Library Apts.

Opposite new library on Flower. Very close in. Strictly first-class. 516 S. FLOWER. [..]

$35—JUST OPENED—ALL MODERN [..]

GAILMORE APTS.

Extras incl. S car to 1st & Western. 105 SO. GRAMERCY PLACE.

$32.50 Up—Palace Arms

Also wk. rates. Large, new singles, overstuf., tile bath, extras included. 1170 Bellevue nr. Sunset. MU.6448

CHEVY CHASE APARTMENTS
FINE LOCATION. Rates reasonable. WEEKLY JANITOR SERVICE. 1437 ACACIA. Take D or C car. Phone DRexel 7212.

Vista Grande—Westlake

Large airy singles & doubles. $40 up. Private garages. D, R, N cars. 400 SO. BONNIE BRAE.

LA VERA APTS.

Lovely sunny singles, $42.50. Elec. refrig., near Westlake Park. 522 SO. LAKE ST. [..] CAR.

BURLINGTON MANOR
$47.50, $75, $80. Daily maid service. Singles, Doubles, Bachelors. New. Elec. refrig. Extras incl. 835 S. BURLINGTON AVE.

$35 UP, SPENCER ARMS

WELCOME SHRINERS. Newly furn. single apts. 149 S. ALVARADO.

$[..]—3 extra lg. rooms, elec. furn. overst'd., carpet, drapes, [..] St. James Park No. 40, 1 blk. W. of Figueroa. N. of Adams. [..]

$30 UP, BRENEIL APTS.

Sgls. Cor. o'stuf., tile showers, some twin beds, park lot. 2230 W. 8TH.

IVA CAMPBELL APTS.

New lovely dbls. reduced. 2846 S. Manhattan Pl. nr. Adams & Western.

SUN RAY VILLA
Richly furn. Strictly modern singles, apts. Beaut. sun rm. & garden, veranda. [..] & Harvard. DU. 1834.

JUST opened, new building, furn. singles & doubles, $37.50 to $[..] min. from town, 10 cars. [..] 1236 SUNSET BLVD.

$28. Tartaglia Apts. $28

Clean, nicely furn. sgls. See them. Walk. dist. 345 S. Fremont. C car.

$35—SUNNY cor. dbl. 2 beds, lge. [..] sgls., $30. Mod. Walk. dist. [..] 7th Pl. cor. Francisco. 1 blk. W. Figueroa, bet. 7-8. BECK APTS.

ONE OR TWO GIRLS employed to share beaut. dbl. apt. with girl. Wilshire dist. FREE RENT until June 1. WY. 4011.

[..] Quiet house for quiet guests. [..] 1237 Shatto st. DR. [..]

$40, EVERYTHING inc. [..] Apts. 543 N. Alexandria. [..]

$30, beaut. cor. sgls., tile kitchen & bath. Gar. 831 Lucile. OL. [..]

RITZ-CARLTON, $10 week up. Light, gas, parking. N car. [..] FRANCIS.

$25 UP, TULE APTS. Steam heat, overstfd., elev. lobby. 1243 W. [..]

[illegible]

RENTAL PROBLEM SOLVED

The Asbury
2505 W. 6th St.

The Ansonia
2205 W. 6th St.

Sherman Apts.
314 SOUTH ALEXANDRIA

$50 Up. Just Opened

Meda Apts.

New Court Apts.
670 So. Alvarado

Consolidated Hotels
INCORPORATED

NEW CHARLOU APTS.
Walking Distance

DELPHINE MANOR

ELKS VIEW ARMS

512 S. PARK VIEW ST.

$35 Stanley Arms

El Patio Apartments
114 So. New Hampshire

DEARBORN HALL

CASA DEL REY

ARDMORE APTS.

CRESTMONT

MEDLEY APTS.
1420 Alvarado Terrace

The Bell Mann DU.

$50 UP. REGENT APTS.

$50 Up. The Pelli...

$30 PALENCIA

AMBASSADOR DIST.

$40 Mansur Manor

$25 1180 W. Adams

$30 Grace Apts.

$28.50 UP. IN WILSHIRE

$50 Up. Home-Like

VILLA NOVA

GRAMERCY MANOR

SUMMER RATES

GALE MANOR

THE TRAYMORE

GLENDALE ARMS

MARIPOSA LODGE

ROYAL WILSHIRE

Crescenta Apts

WALDORF APTS.

BEVERLY HILLS

Del Mar Manor

ESPANA APTS.

Hoover Arms

B-A-N-B-U-R-Y M-A-N-O-R
RATES $70 TO $90

APT. HOMES

CASA PARK APT.

$65 UP

APARTMENTS

4-RM. SUITES

NOW OPEN $85

$35

TO LET—APARTMENTS— Unfurnished —21½

Now Leasing
Unique in its
Luxurious Appointments

THE TRIANON
1750 N. Serrano, Hollywood

For the first time an American builder has combined all the classic beauty of a French chateau with the many refinements expected in the ultra modern apartment home.

Five room suites, unfurnished, 2 exposures, semiprivate elevator galleries, broad walled gardens, every service, quiet residential district close to theaters and shops.

See this outstanding example of fine apartment building today. Special rates for permanent tenants.

Phone HE. 0161

CASA GRANADA
Hollywood's Finest Apts.
JUST OPENED

3 to 7-rm. suites; lge. liv. and dining rms., real fireplace; kitchen equipped elect. refrig., fans, refuse chutes, unit and elec. heat. Subterranean gar. in connection. Each bedrm. with private bath in mod. colored tile with pastel tinted vitreous china fixtures to match and stall showers, unsurpassed view of city and mts. Reas. rents.

1334 N. HARPER AVE.
DRIVE W. ON SUNSET TO 8300 BLK. TO REACH HARPER.

BEAUT. LEIMERT PRK.
Spanish dbl. apts. All private entrances, elec. refrig., stall showers, mahog. finish. Santa Barbara to 6th Ave., then 1 blk. so. to 4145 Garthwaite Ave.

3 ROOMS, newly decorated, bright, cheerful & clean. Real bedrooms with windows on 3 sides, extra bed in living rooms. Stove, ice box & table in kitchen. Close to car line and stores. 3024 W. 9th st., cor. Catalina

$45 WILCREST $50
962 N. WILTON PL. GL. 2508.
New dbls. Every mod. conv. Lt., gas, FRIGIDAIRE incl. A-1 transporta'n.

EL MONTALVO
MARIPOSA, CORNER 2ND ST.
Attractive singles, $80, a double at $110 available June 1st.

$32.50, $40. NEW ultra mod. dbls. apts. ext. bed incl. Frigidaire, cont. hot water, gas, light, st. ht. elev. ph. 1551 ECHO PARK AV. DR. 9460. 5c car.

$45 NEW most mod. dbls., inc. Frigidaire, gas, light, cont. hot water, gas light, steam heat. 4108 MARATHON. OL. 9547.

$45,$65—1500 W. 9th St.
4-RM. APTS. TENNIS COURT, amusement rm. service. WA. 1941.

$37.50. 3 EXTRA large rms., new & mod. Frigidaire, plenty closets. 427 N. NORMANDIE PL. GL. 7169.

MODERN double or single apts. Frigid. equipped, incl. dinette set, and gar. Artistic bldg. 232 S. Catalina.

$45-$65. 3 LGE. rms., dressing-rm., gas stove, bkfst. set, built-in refrig., gar. 312 S. Kenmore. EX. 8091.

$30-$35. 3 LARGE sunny rms. 2 beds, walk. dist. Apt. 3 & 6 open for inspection. 504 S. Bixel. EX. 8904.

BEAUT. brand new 4-rm. apt. Furnace heat. All modern conveniences. Fireproof garage. 622 N. Plymouth.

ROYAL MADRID (HOLLYWD.)
NEW 2-RM. STUDIO APT. and garage. Rent reas. 1224 N. Flores Av.

COOL QUIET CORNER APT.
$30. Sunny bdrm., lg. Span. liv. rm., ext. bed, Frig. gar. All imp. HE. 2432.

3-RM. apt. nice & sunny. Hdwd. fls. Gar. & water. $30. 1276 W. 37 Dr.

$25 UP. 2 & 4 rms., mod., extra bed. V car. 4351 Normal ave. MO. 18116.

3 RMS. & dinet. $35. Elec. refrig. ½ blk. to Wilshire. 742 So. Spaulding.

4 ROOMS, 5 min. from town, mod. $35. Apply 1160 W. Edgeware.

3-RM. large sunny, new modern bldg., low rental. 321 N. Sierra Bonita.

3-RM. large sunny, new modern bldg. Low rental. 314 N. SIERRA BONITA.

BEAUT. 3 rm. apt. Frig. hot water, stove, ideal loc., reas. 1145 5th Av.

3 attrac. rms. in rear of beaut. home. Gas, lights, gar. $35. Ref. RO. 4644.

TO LET—FLATS— Furnished

West and Northwest —22-A

7 RMS. up. $275. Beautifully furn. Orient. rugs, radio, piano, 2 baths, elec. Frig. Dbl. gar. Idl. hme. OR. 8838

6 LGE. lovely rms. 2 bedrms., sun rm., beaut. furn. Owner's home. Wilshire-La Brea dist. 3 mos. or more. 1041 S. Citrus.

5 RMS., young woman will share flat with congenial woman. Wilshire-La Brea dist. OR. 6642.

4-R. upr. nicely furn., elec. wa. incl. $40. 1940½ S. Magnolia. AT. 7421.

5-RM. south sunny upper. Twin beds. Hot water. 302½ S. RAMPART.

5-RM. WILSHIRE DIST.
Artistic home. Beaut. furn. baby grand piano, lovely drapes, lamps, etc. Delightful veranda furn. in orange & black wicker. 318 S. Hoover, cor. 3rd st. S. Rampart & Vermont.

5 ROOMS, new duplex, 2 sleeping rms. upstairs, overstuffed furn., gar. Reas. 374 7-8 LOMA DR. 1½ blks. N. of W. 6th St. EX. 5602.

5-RM. cor., best value, close in, furn. flat, classy, real home. Fine English bldg. Westlake dist. 944 S. PARK VIEW ST. N. car.

5-RM., elegantly furn., $150. Baby gr. piano, Chinese rugs, Frigid. 2 bedrms., gar. 1113 Meadowbrook nr. Country Club Dr. WY. 3939.

5 LGE. sunny rm. upper, $65. New, o'stuffed mohair, 3 beds. Gar. 1787 W. 25TH ST.

5-RM. UPPER, ELEGANTLY FURN. ...

5-RM. upr. $60. Chinese rugs, wal. & mahog. furn., lawn & flowers. Gar. Real home. 654 S. Berendo.

5-RM. 3 bedr., twin beds, oriental rugs. Everything comp., close in. ...

5-R. beaut. furn., slp. pch., lovely garden, gar. Biggest rent value in city. Nr. U.C.L.A. & H car. 4424 Melrose.

5-RM. UPPER, beautifully furn. 2 bedrms. 2 porches. 1 blk. N. of Westlake Park. 2320 OCEAN VIEW.

5-RM. beautiful home, mod. in every way. Fine o'stfd. 2 fireplcs., 3 beds, lge. yard. 1129 W. 18th st.

5-R. lwr. Beaut. furn. Gar. Porches. $60. 2626 Kenwood off W. Adams.

5-R. beaut. furn. Chinese rugs, piano, radio. Reas. 328 S. KENMORE.

5-RM. Wilshire dist., excel. terms. 4763 Elmwood av. cor. St. Andrews.

5 LOVELY sunny rooms. Patio. Wilshire dist. 332 S. Vendome. DR. 0623

5-RM. owner's home, oriental rugs & mahog. thruout. 518 S. SERRANO.

4 RMS. $40; nicely fur. Bdrm. & disap. bed, lge. closets. Gar. Lovely yd. 1 bl. N. of Sunset. 2627 Reservoir st. cor. Alvarado. Near Angelus Temple.

4 ROOMS, very large, lovely, new, beautifully furnished. 2 bedrooms, twin beds, tile bath & kitchen. Call at once. 521 S. RAMPART.

4 LARGE rm. lower, like Colonial bungalow. Extra bed. Porch. Gar. 119 S. ST. ANDREWS PL. WA. 1253.

4-RM. beaut. fur., 3 beds, very desirable. 3917 BUDLONG. RO. 3629. UN. 3606.

4-RM. upr. 2 beds, $35. 5-rm. lower, 3 beds, $45. Newly renov., furn., close in. 1612 Toberman. RO. ...

4-RM. upper, 2 bedrms., twin beds. Lge. mah. liv. rm., Frigidaire, lge. dinette. Gar. $75. 416 N. Norton.

4 ROOMS, S.E. exposure, luxuriously furnished, extra bed, garage. West Adams dist. 2321½ 3rd ave. DR. 9060

4-RM. upr. 3 exposures, newly furn. Good beds. $45. Real home. Gar. opt. 1040 S. Bonnie Brae. EX. 3404.

4 LARGE SUNNY RMS. $55. VERY COMFORTABLY FURN. FURNACE. GAR. CLOSE IN. 1816 W. 11TH st.

4 RMS. brand new furniture, 2 beds. Gar. $45. Close in. 123 S. Witmer. Nr. Belmont High. MU. 5672.

4 LARGE rms. upper or lower, sunny. Adults. Garage. Walking distance. $35 to $48. 1351 W. 4th, cor. Lucas.

4 SUNNY upper, furn. complete; ... P cars. 1131 S. Hoover.

4-RM., nk., extra beds, gar., reduced to perm. tenants. 1176 Keniston.

4-RM. sun. low. 3 beds. $50. West'k Pk. 726 S. Rampart. DR. 1482.

4 RMS., sunny, gar., nice yard, real home, adults. $40. 1132 S. OXFORD.

4 SUNNY rms. & bath. Modern, partly furn. Reas. 2212 Glendale Blvd.

4-RM. new upper sunny flat, newly furn. $55. 156 S. Mansfield ave.

4 & 3 ideal rms. $40 up. fine loc. 1423 S. Catalina. 1440 Magnolia. P car.

4 RMS., 3 BEDS, 1 BLOCK WESTLAKE PARK. 2214 W. 8TH ST.

4-RM. beaut. furn., extra bed, gar. $60. EM. 3426. 1880½ S. Van Ness.

4 RMS., beaut. furn., Frigid. Garage. $65. 3412 CRENSHAW. EM. 1573.

4-RM. upr. $55. Overstuffed. 2 beds. 1050½ S. Grand View St. DR. 7620.

4-RM. furn. upper flat. 2712 LA SALLE ST. Rent reasonable.

3 RMS., new furn., ovstfd. $40. Adults. Lge. closet, gar. opt. 1212 S. Serrano.

3 RMS. and screen porch, $30.50. Free phone. 1331 W. 7th st. Ph. EX. 8402.

3 RMS., dress. rm., 2 dis. beds, glass porch, garage. $35. 2715 W. 9TH.

3 & 4 rms. $20 to $30. The Carlton, 2 bdr. Cln. cosy home. 212 N. Grand.

VERY REASONABLE RENT
NICELY FURNISHED 3-RM. FLAT NEAR SIXTH & BOYLSTON AVE. ONLY 5 MIN. WALK TO BUS. CENTER. PH. TU. 2742 OR CALL AT 438 S. BOYLSTON AVE.

EL NIDO Court has 4-rm. front available. Reasonable. 669½ Shatto Pl. Near Wilshire Blvd.

$55. Worth $75. Beaut. & exclusive up. front apt.-flat adj. Lafayette Sq. 1919 Crenshaw. EM. 6110. OR. 0392.

$50. 3 & 4 rms., good furniture. See ... White Knoll Dr. FA. ...

TO LET—FLATS— Furnished

West and Northwest —22-A

$50, 4 rms., modern & sunny. Very nicely furnished, 3 beds. Phone. Garage. 1853 W. Adams.

NICELY furnished 5-rm. flat, $40 per mo. 1512½ S. Westmoreland. Pico car to Westmoreland.

Hollywood —22-W

6-R. lower north. 3 bedrms., gar., auto heater, beaut. furn., complete home, piano, nr. Hollywood Blvd. Very low at $85. 1722 N. Bronson. HE. 6483.

5-RM. upper, beaut. furn., overstuffed. Piano. Lease 4 mos. to year. Garage. $65. 7149 Hawthorne ave.

5-RM. upper, sleeping porch. Gar. Excellent location on corner; bus & red car. 5052 Carlton Way. HO. 5445.

5-RM. well furn., gar. 1621 N. Argyle. N. of Hollywood Blvd. OR. 3622.

5 R. 3 beds. Victrola. $45. 4543 Melbourne, nr. Verm't. Robins. HE. 3121.

4-R. So. Attrac. furn. Well located. Lge. closets, extra bed. Tile bath. $45. Gar. 800 N. Van Ness. EM. 5925.

3-R. completely furnished. Ex. bed, bath, kitchen, summer rates. 972 No. El Centro.

3-RM. flat, sunny, Frigid., free parking. $57.50. 632 N. Orange Dr.

South and Southwest —22-B

6-RM. upr. $55, new & compl. fur., ovstfd., tile baths & shower, hdw. flrs. Gar. 2007 W. 34th St. TH. 2056.

5-RM. cmp. furn., ostfd., tile bath, shwr., sink, gar. 3847½ S. Flower.

5-RM. upper, ovstfd., twin beds. $40. 4703 1-3 S. Normandie. OR. 9448.

4 LARGE rooms furn. So. exposure, 1 bedroom. Murphy bed in living room & kitchen, including garage. $60 per mo. 2053 S. Harcourt, 1 blk. off Washington.

4-RM. strictly mod., overstuffed. $45. Gar. Adults. 4266 S. Grand Ave. Figueroa to 43rd st. E. 2 blocks.

4-R. beaut. furn., ex. bed, tile feat. $40. F. M cars. Ideal loc. 4212 S. HOOVER.

4-R. nicely furn., ex. bed, $45, water, phone incl. With gar. $45. U & V cars. 1024 W. 37TH ST. RE. 9350.

4-RM. $45. Garage, elec. refrig. 734 W. 52ND ST. VE. 3424.

4 RMS. & sleeping porch. Free rent to June 1. 842½ W. 40th Place.

4-ROOM upper flat at 3107 Brighton ave. $40. Phone WA. 2807.

4-RM. lower, beautifully furn., gar. $65. 5334 ANGELES MESA DR. VE. 3006.

3-RM. furn., new upper flat, rear. $35. Gar. $5. 609 W. 47th st.

3-RM. sunny, ex. bed, gar. $35. 139 West 48th st. VE. 8731.

$40-$50, clean, comfortably furn. flats. 2 beds, new ostfd. furn. Gar. 331-343 W. Vernon & 4346 S. Olive.

East and Southeast —22-C

NOW $40. Nice 4-room. Garage, good car service. 183 E. 35TH ST.

North and Northeast —22-F

4 rms., hardwood floors, built-in features. $35. Adults. 135 S. Ave. 19. CA. 2391.

TO LET—FLATS— Unfurnished

West and Northwest —23-A

8-ROOM upper duplex, unfurnished. Alexandria near 3rd. WA. 6142.

7-RM. upper So. 6-rm. lower So. 2 tile baths, unit heat, Frigidaire, 2 garages, janitor service. 330 S. New Hampshire. EX. 5647.

7-RM. new duplex, un. ht., frig. $85. 5-rm. flats, nr. bus, modern. $50-$65. MARY MAIN. WYoming 2902.

7 RMS. new, beautiful street. 411 S. Occidental Blvd. DU. 3597.

6-ROOM upper duplex, lower optional. 3 bedrms., 2 bths. Unusually large living rm. Excel. refrig. No evidence having bee. occupied. Reasonable rent. S.E. Cor. 1st & Catalina Sts. WAsh. 0136.

6-RM. mod. flats, nr. Ambassador. Upper or lower south, 3 bedrms., 2 baths, garage, janitor service. Roof garden for upr. V.A. 4240, Mr. Klein.

6-RM. 322-323½ S. Berendo. $75 mo. 3 bedrms., 2 baths. All new. Inq. 322½ S. Berendo. WA. 2462.

6 rms., Wilshire dist. at 422 So. Western ave. 3 bedrms., 2 tile baths. Garage, janitor. Open. $80. ...

6-R. beaut. upper duplex, 3 bedrms. tile features, gar., water pd. ... cared for. $70. 2380 S. Bronson ave.

6-RM. attractive upper, corner duplex. 1 block from S car. Open for inspection. 160 S. MANHATTAN PL.

6-R. 3 bedrms., 2 baths, gar. Jan. serv. $70. 415-A S. New Hampshire.

5 LGE. sunny rm. upr., tile bath. $40. 2314 W. 21 st. RO. 2443. W car.

5-RM. lower, so. Gar. $40. Close in. 1344 S. MAGNOLIA. AT. 7421.

5 RMS. 2 bath, gar. lowest rent in Wilshire. 530 S. Manhattan. WA. 5457

5-RM. & bkfst. nk., lwr. duplex, gar. Nr. P car. 1313 Harcourt. RO. 6856.

5 LARGE sunny rms., attractive mod. upper, gar. 2314 W. 21 st. RO. 2443.

5 RMS. $75, new, 1 bdrms. 2 bths. Nr. Ambas. Gar. DR. 7454. 639 Pedora.

5 ROOMS, 2 baths, lower. Refrig. $65. Adults. 411 S. Berendo. AL. 5930.

5-RM. 3 bedrm., 2 baths, gar., redec. 626 SO. GRAMERCY. DU. 6723.

5 RMS. 2 baths. Gar. Low rent. In Wilsh. 530 S. Manhattan. WA. 5457.

5-RM. upr. or lwr. So. Furn. or unfur. Gar. 324 S. Westlake. PL. 1258.

5-RM. upper duplex, 2 bedrms., bkfst. rm., gar. 104 S. Normandie.

5-RM. up. north. High-class res. dist. Large rms., hand decorated, 5 closets, extra toilet. Garage. Like a private home. 316 So. Kenmore.

5 RMS. very attractive, sunny, lge. upper, 1½ blks. from 7th & Vermont. S, N & V cars. Gar. $60. 3050 Leeward ave.

5 ROOMS, rent $60. Hdwood floors, fireplace. Extra bed in dining room. Built-in features. Call Security Bank. FAber 2771.

5-R. beaut. new south lower & upper. Elec. refriz. 915 S. Mariposa. $65. $70. Nr. Ambassador. Open. VA. 1722.

5-R. $40. New. 2617½ Buckingham Rd. ½ blk S. of Adams. Open 1-5. YE. 2659.

5-RM. dbl. $60. L.A. Hi dist. 1181 S. Keniston ave. $75. 6 rms. 2 up. flat. 426 S. Hobart Blvd. OR. 9610.

5-RM. lower south, large sunny living rm. Newly dec. Frigidaire. 131½ N. Sycamore. OR. 4447.

5 LARGE rms., 2 bedrms., tile bath, shower, garage, Frigidaire. $65 mo. Open 4-7 P.M. 222 S. Alexandria ave.

5-RM. & porch, Wilshire dist. Very desirable cor. apt. Home of refinement & taste. 503 S. HOBART.

5-RM. mod. elec. refrig. Adults. P car. 1285 S. Plymouth. OR. 1883. 1340 & 1408 2ND AVE. EM. 2786.

5 EXTRA large rms., exclusive neighborhood. 1 blk. n. of Beverly Blvd. 2 blks. w. of Western. 4933 Elmwood.

5 LARGE sunny rms., newly dec. lower. So. $45. 1541½ CAMBRIA. near 7TH & UNION.

5-RM. attractive lower so. $60. Upper. $55. Garages. L. A. High dist. P car. 1264 S. Plymouth. WH. 3994.

5-R. CORNER DUPLEX, very lge. sunny rms., bdrms. upstairs, gar. $50. W car. 4562 W. 18th st. WH. 0165.

5 RMS. with dinette, sunny front bedrm., good view, $45. One month free. 945½ S. SPAULDING AVE.

5-RM., new flat, gar. Pico car. 1523 S. ST. ANDREWS PL.

5 RMS. $55. Cheapest & best flat in Wilshire dist. 229 S. BERENDO.

5-RM. new, elec. refrig., unit ht., gar. $55. 3 cars. 1637 12TH AVE.

5 & 4 RMS. So. up. & low. Very attractive. 853 S. Kingsley. DU. 5445.

5-RM. lower duplex $55. Newly decorated. 2311 S. BRONSON.

5-RM. new Span. artistic flat. Frigidaire. $55. 3016 S. VERMONT.

5-R. brick bldg., unusual features. Frigidaire. gar. 1198 S. BRONSON.

5 RMS. new furn., double gar. $75. 1108 S. LA PERE DR. Adults.

5-R. upr. dup., redec., conv. loc. Must be seen to be apprec. 1271 Verdun.

5-R., tile bath, shwr., gar. $55. 4515 Saturn off West Blvd. W & red cars.

5-ROOM lower flat. $40. 1373 So. Cloverdale, nr. Pico. HU. 7405-R.

5-RM. mod. upper, clean. Beautiful view. Gar. $55. 520½ N. Alexandria.

5 RMS. nice large sunny flat & gar. $55. Good location. HE. 3585.

5-ROOM mod. flat. $50. 1921 Cloverdale. WH. 8714.

5-RM. upper, mod., gar., nr. cars. 2322 3RD AVE. RO. 2745.

5-R. Gar. Best cond. Nr. car & bus. 236 N. Kenmore. OL. 8597. Adults.

5 BEAUT. rms., mod., improv., cor., exc. loc. $50. 3869 W. 8 st. FI. 0766.

5-RM. up., clean, open for inspection from 11 a.m. on. 2312 W. 9TH ST.

5-R. S. up. $50. 1 mo. free. 2 bdrms., ex. bd. Gar. 1126 Elden. DR. 2969.

5-RM. attr. upr. So. gar. Jan. Adults. 166 S. Berendo. WH. 9092. WH. 8093.

5-RM. flat, unusually attract., ideal loc. See this. 934 MENLO.

5-R. 2 bedrms., tile bath, shower, gar. $55. 3021 Leeward, nr. Vermont.

5 LG. rms. $45. So. lower, Frigid., separate shwrs. Gar. 330 N. OrdenDr.

5-RM. flat, mod. improvements. Frigidaire, unit heat. 136 N. Rampart.

5-RM. & slp. pch. All newly dec. W car. 1915½ Arapahoe. VE. 0845.

5-R. SUNNY flat. $45. S car. 849 N. Ridgewood Place. WA. 3243.

5-RM. lower So. all newly dec., gar. $50. 320½ S. Catalina st. 6 car.

5-RM. sunny upr., newly dec. $50. Walk. dist. 501½ S. Union ave.

5 rms., tile bath, shwr., gar. P cars. 1405 S. Van Ness. EM. 8674.

5-RM. 2 bedrms., gar. $30. Nr. 2, 3 & University cars. 1265 W. 22nd.

5-RM., Frigidaire, new decorated, sunny side. Reasonable. 1205 4TH AV.

5-RM. lower duplex, $55. Newly decorated. 2311 S. BRONSON.

5 rms., $35. 727½ 10th Place. Near corner. 10th & Figueroa. H. P. ERNST. 907 W. 11th st. WE. 9735.

5 rms. Tile shower bath. Gar. Nr. car. 1019 S. Harvard. RO. 0348.

4-RM. $42.50, ext. bed, excel. loc., tile bath, etc. Gar. 1288 S. CITRUS.

4 LGE. bright rms., newly dec. $30. $32.50. Ex. bed. war. 1911 W. 23 St.

4-R. lower, gar. $40. Vermont & Pico cars. 1331 S. NEW HAMPSHIRE.

4-RM. upr. & lwr., hi-class flat, disap. bed, 2nd & Oxford. S car. OX. 6690.

4 & 5 RMS. S. up. & low. Very attractive. 853 S. Kingsley. DU. 5445.

TO LET—FLATS— Unfurnished

West and Northwest —23-A

4 RMS. Large, Sunny, Modern, Cool district, close in. Any Hollywood car. 892 N. Lafayette Pk. Pl., corner Sunset Blvd. & Benton Way. 5c car book. DU. 9351.

4-RM. beaut. modern flats. $30. Biggest snap in town. Extra built-in bed, sun. W. Adams car. 2916 DALTON AVE. OR. 1033.

4-RM. unfurnished flat, elec. refrig. $37.50. N.W. section, good elevation, quiet location, modern. Phone DR. 7849 or call at 1439 MOHAWK.

4-RM. upper. Strictly modern. Frigid., ex. bed, garage, beaut. view; real hm. H car. 339 Heliotrope. OL. 7449.

4 & 5-RM. flats, nicely located. Close to 3 car lines & schools. $40 & up. Inquire BIMINI BATHS.

4-RM. Very desirable new duplex, 2 bedrms., lge. mahog. liv. rm. $55. Frigidaire incl. 416 N. NORTON.

4-RM. new Wilshire-Fairfax. $65. Everything comp. Elec. refrig., unit heat. Tile bth. Miss Sackett. OR. 1121.

4-RM. bungalow flat, fireplace, gas furnace, large bedroom. Wall bed. 922 S. BONNIE BRAE.

4-R. mod. stuc. Tile feat. Ex. bed. Fine con. Auto heater, gas radia. Gar. 2650 S. Harvard. WH. 8214.

4-RM. so. lower., newly dec., slp. pch., ex. bed, dress. rm., gar. $40. Nr. mkts., pks., cars. 1461 Echo Pk. av.

4-RM. beaut. So. upr. Frigidaire, bkfst. rm., serv. pch., tile features, shwr., gar. 255½ S. Carondelet. DU. 6137.

4-RM. 2 low 4-rm. Beaut. dec. Beauty spot. Arlington Heights. 2501 3d ave. Low rent. Owner there 1 to 5 p.m.

4-R. upr., $35. Bath, slps. pch., wall bed, gas range, opp. city park. 1310 S. Bonnie Brae, nr. Pico. OL. 5017.

4 LARGE rooms $50. Ex. bed, dressing room, tiled bath & shower, garage. 841 No. Plymouth Blvd.

4 LARGE sunny rms., 2 wall beds, newly dec.; walk. dist. D car. $25. $30. 475 S. Hartford. WA. 6587.

4-RM. upr. newly dec. 2 ex. beds, gar. $40. 5c car. 1361 Sutherland. MU. 3997.

4-R. beaut. stucco, tile bath, ex. bed. Gar. 570 N. New Hampshire. MO. 19846.

4-RM. bung. flat, extra large living rm., 3 exposures, overlooking Westlake Park. 522 S. CARONDELET.

4 RMS., sun. so. flat, hdwd. flrs., ex. wall bed, near car & bus. $60. 162 N. Edgemont. PL. 1642.

4 R. lower, east, high, ocean breeze, mod., attra. 12 min. car & busses to Broadway. Open June 1. DU. 5751.

4-RM. BEAUT. MOD. SOUTH UPPER flat. Wonderful view & location; gar. Janitor. Adults. 314 S. Coronado.

4 RMS., bkfst. nook. $50. Lovely sunny flat. 5621 CLINTON, corner Oxford. 1 blk. H & S cars. HO. 2665.

4-RM. upr. south or No. Frigidaire. Green kitch., orchid bath, tile shwr. Gar. Adults. 1217 5th ave. EM. 6725.

4 RMS. NEW. $45. Kelvinator, tile bath, extra bed. Gar. Near Washington & Vermont. 1731 S. Berendo.

4 Rms. Just Completed
Modern. 6346 ORANGE ST.

4 LARGE rooms, beautifully decorated. $40 per mo. including garage. 2051 S. Harcourt, 1 blk. off Wash.

4 RMS. $35. Dandy flt. nr. Adams & Hoover. Gar. Adults. AL. 1058.

4-RM. 2 beds, gar., $36. Nr. schools. 1827 OAK ST. AT. 0850. W car.

4-RM. flat, large living room, gar. 150 S. CATALINA. DR. 8780.

4 & 5-rm. hot water. Gar. Janitor serv. 3556 White Hse. Pl. WA. 0014.

4-R. lwr., hot water, adts. $40. Gar. $5. Free rent to 1st. 836½ S. Berendo.

4-ROOM lower sunny, all mod. Gar. W. Adams car. $40. 2526 Rimpau.

4 LARGE rms., extra bed, porch, store rm., low rent. 2777 W. 8TH ST.

[illegible]

CHATEAU CHAUMONT
855 S. SERRANO
4, 5 and 6-room apts. for lease unfurn. Bldg. is FIREPROOF & contains EVERY CONVENIENCE and LUXURY. Tile bath with each bedrm. WOOD-BURNING FIREPLACES. Maid's room in separate floor. Roof garden and sun baths.

Elegant Modern 4 Room
Flats, extra dr. room and wall bed. Showers, bkfst. nook, etc.
Specially Low Price
$50.00 WITH GARAGE
Open for inspection. Located N. W. cor. 6th & St. Andrews near Wilshire and Western Avenue.
OWNER. DU. 1845.

UNUSUAL—4-rm. upper flat, large sun porch on beautiful street—new & completely furn.—including gar. $60. Apply 1672 W. 25TH ST.

EXCL. home in THE JOHN ALDEN. 4-r. mod. flat, fur. or unf. Ads. $100. 684 S. Lafayette Park Pl. PL. 0415.

Hollywood —23-W

5-RM. beaut. new sunny upper, $65. Elec. refr. 809½ N. Ridgewood nr. Melrose, between Wilton & Van Ness.

5 LARGE rms., gar. S.W. exposure. $55. 1400-1402 N. Hobart. HE. 6816. Key at 5289½ DE LONGPRE.

5-RM. So. upper, real firepl. View city & ocean. 1833 N. VINE ST.

5-RM. attract. sunny cor. duplex, slp. pch. 1601 Poinsettia Pl. HE. 3439.

5 FINE large rm. flat. 1827 Beachwood Dr., cor. Franklin ave. HE. 6245.

5 RMS., gar. $42.50. Very attractive. New. 819½ Westmount. OX. 7373.

5-RM. 2 bdrms. E. front nr. car & bus. 1611 N. Harvard Blv. Ph. HO. 4632.

5 RMS., den & nook, gar. opt. $45. 757½ N. Ridgewood Pl. HO. 2339.

5-RM. upper so., attr., tile bath, sink. Gar. 1058½ N. Sierra Bonita.

4-RM. upr. duplex, 2 sunny bdrms., ex. bed, tile bath, bit.-ins. Adlts. Gar. $45. 2405½ Hyperion Ave.

4-R. new. Frig., unit heat, gar. Priv. ent. Above average. Nr. Hi School. Adts. 1453½ N. Mansfield. GR. 7350.

4-RM. dress. rm., ex. bed, gar. 2141 Canyon Dr. HO. 5656 or HO. 9416.

3 ATTR. rms. Tile bath & sink. 1830 N. GRACE AVE. GL. 0677.

South and Southwest —23-B

5-RM. duplex, 2 bdrms., $55. dis. bd. sleeping porch, garage, very desirable. 842 W. 41ST ST. VE. 8974.

5 RMS. modern, tile bath & shower, garage. 906 W. 37th Pl. BE. 7683.

5-RM. upper mod., gar., $40. Nr. Manual Arts. 972 W. 42nd Place.

5-R. lovely upper, tile sink, refrig. Gar. 1833½ W. Santa Barbara.

5 LGE. rms., Frigidaire, gar. $55; E car. 1839 W. Santa Barbara. Univ. dist.

4 LARGE outside rooms, brand new beautiful flats, latest heaters, wall beds, Frigidaire, large garage. 3914 2nd ave., nr. Santa Barbara ave. E. M cars. $40-$45. Phone OX. 3513.

4-ROOM lower, large, light, sunny rooms, tile features & garage. $42.50. 875 W. 41ST DR.

4 LGE. beaut. rms., mod., gar. and store rm. $40. U car. 1145½ W. 25.

4-RM. $40, stuc. flat, extra bed, gar. 3118½ S. RAYMOND. MU. 6631.

4-RM. lower, ex. bed, $35; gar. extra. M, F, E cars. 616 W. 40th Pl.

3 LARGE mod. rm. Apt. flat, like new. 3 closets. Wonderful loc. Best car serv. $35. $40. 3800 S. FLOWER.

$27.50. 4 rms., mod., gar., 7c fare. Nr. sch. Children OK. 1441 W. 50 st. OR 2296

East and Southeast —23-C

4-RM. flat, tile bath, shower, tile sink, disappearing bed. Free electric refrigeration, garage. $45 month. Ready June 1st. Call 714 SPENCE ST. or phone AN. 9213.

4-RM. lower, bath, $22.50. 1027 Maple ave., bet. 10th & 11th. H car.

4 ROOMS, large living room, sunny bedroom, good gar. $30. 629 E. 30 st.

TO LET—HOUSES— Furnished

West and Northwest —24-A

11-RM. 4-bth. exquisitely fur. Oriental and Chinese rugs, billiard rm. Lge. enclosed garden, incl. garden and water $500
10-rm. 4-bth. Windsor Sq. $300
8-rm. 2-bth. 3 months $125
Open Sun. 10-2. Ph. Mrs. Meyer.

The Henry de Roulet Co.
WILSHIRE at WESTERN. DU. 4400.

10 TO 4 rooms. Headquarters for furnished houses for short or long leases.
GREENE & CO. (House of Rentals)
BESS A. GREENE
840 SO. LA BREA.

TO LET—HOUSES— Furnished

West and Northwest —24-A

10 RMS. 3 bth. Windsor home ... $400
8 rms. 2 bth. never rented ... $250
Beaut. 6-rm. 2 bth. bung. ... $200
DU. 3300. MRS. WOOD

LAACK & WILLIAMS
3759 Wilshire Blvd., nr. Western.

9-RM. lovely Eng. home, Hancock Pk. 3 tile baths, 2 sets twin beds, Frigidaire & unit heat ... $225
6-rm. bung. New Windsor, Gr. piano, 2 car garage, gardener incl. $125
MISS RUSH

CHELEW & HOIT
3841 Wilshire Blvd. DRexel 4288.

6-RM., 3-bth. Ideal home. H.P. ... $250
7-rm., 2-bth. Lovely cor. Span. bung. Large patio, inc. gard. ... $200

PETER NOLAN & CO.
5050 Wilshire. WY. 1506. WH. 4114.

9-R. WILSHIRE HOME
Finely furnished. Low rent. Open for inspection bet. 3 and 5. 679 IROLO

8-RM. beaut. house nr. Ambassador, tile bath, 2-car gar. Beaut. yard & flowers. Available June 1st. Call Mr. Tally, VA. 3017 or OX. 0521.

8-RM. home, lease to responsible family, water & care of lawn, $90 mo. 2041 LA SALLE AVE. RO. 2274.

8-RM. Span. home, elec. fur., 4 bdrms., 3 baths, $275. OX. 7181 or OR. 7983.

8-RM. comp. furn. rooming house, 2 baths, 2 kitchens, 7 slps. rms. close in. $75. 1612 Toberman. RO. 6185.

8-RM. $50, fine grounds, garage; nr. car. OL. 7022. OL. 7226.

8-RM. stuc. 3 baths, slp. pchs., 2 gars. Reas. RO. 5283, forenoon.

8-RM., beaut. piano, Vic., dbl. gar. nr. L.A. Hi. 1051 S. St. Andrews Pl.

8-RM. upper duplex with 3 baths and dbl. gar. High ground, fine view. Steinway grand piano, radio, Frigidaire, complete library. Will lease 4, 6 or 12 months $200. Phone MO. 10618.

8-RM. house, 2 baths (Spanish type,) attr. furn., oriental rugs, piano, radio, unit heat, dbl. gar. 5 min. from Holly. Blvd. & N. Vine. 2341 Alcyona Dr. SEE TO APPRECIATE.

8-RM. residence in best part of Wilshire district. 3 bedrms. & sleeping porch upstairs, maid's rm. & bath downstairs. Reas. rent. WA. 7127.

8-RM. beaut. compl. furn. 2-story stucco, choice loc. Piano, gardener. $100. 2120 4th Ave. EM. 7667.

8-R. 3 bath, 2-story new hm. Bev. H. Exq. furn., orien. rugs, grand piano, etc. Owner. WA. 7534 or DR. 9295.

8-RM., 2-sty. well furn. house, 3 bdrms., sun pch., dbl. gar. 944 WESTCHESTER PL. EM. 4802.

8 RMS., real home. 4 bedrooms, 3 baths. 876 S. Windsor Blvd. OR. 1871.

8-RM., beaut. furn., 2 baths, grand piano, near school. PL. 0339.

8-R. attr. 5 bedrm., comp. well furn. 4 gar. 916 S. Normandie. DU. 0401.

8 RMS. 4 bdrms., 2 baths, comp. furn. Windsor Blv. $235 mo. OR. 1257.

7-RM. home, attrac. furn., mahy. thruout. Comb. easy chairs, baby grd., elec. refg., 3 bdrm., twin bed, excl. bedding, 2 bth., shr. Gas fur., open fire, dbl. gar. 4 mo. or more. 107 N. KINGSLEY DR. WA. 8495.

7-ROOM beaut. furn., B.v. Hills home. Lease 1 yr. Pers. rugs, radio, flowers. $225 including gardener. 503 No. Alpine. OX. 8959.

7 RMS. beaut. loc. on cor. View, garden. Blk. to car, bus, grade school. Nr. Glendale Hi Schl. $75. 5345 Delaware. Eagle Rock. AL. 5480.

7-R. Beverly Hills, Span. stuc., comp. furn., gr. pia., oriental rugs. $150 per mo. 315 N. Elm Dr. OX. 4935.

7-R. comp. fur. Gr. piano. 4 bedr., 2 baths, etc. Yd. cared for. 5 or 6 mo. lse. $115 mo. 134 N. Mariposa.

7 ROOMS, 3 bedrms. ... lovely yard. ATTRACTIVE & DESIRABLE. Home COMPLETELY furn. OR. 1277.

7-RM., lovely bung., 3 bedrm., 2 bths. Nicely fur. $125. OX. 7181 or OR. 7983.

7-R. beaut. 2-sty. Eng. comp. $250. 6 mo. or more. OWN. 838 S. Highland.

6-RM. bung. Owner leaving, will rent her lovely home. L.A. High dist. $100. Golden West Inv. Co., 7th at Vermont. EX. 1191.

6-RM. lovely Spanish bung., $150. In Carthay. 3 bdrms., 2 bths. Unit heat. Chinese rugs, radio, twin beds, beautiful grounds. Miss Sackett. OR. 1121.

6 RMS. Beverly Hills, upper duplex, completely furnished, 2 lge. bedrms. with dress. rms., sun porch, gar. A genuine bargain. $65. OX. 6168.

6-RM. beaut. furn. home, best res. dist. 2 bdrms. & lv. & dining-rm., oriental rugs, gas furnace, gar. Wat. pd. Owner. RO. 5541.

6 ROOMS attractively furnished, rent for summer months. 156 N. ARDEN BLVD. OL. 0621.

6-R. stucco, ovstfd. 3 beds if desired. $70. 2311 Palm Grove ave. Phone WA. 1586 before 9 & after 5.

6-RM. Spanish, elegantly furn., beaut. grounds, adults, owner going on trip. 423 N. Oakhurst dr. Bev'ly. OX. 7614.

6 RMS. & 2 slp. pchs. Bis basement. 2 fireplaces, unexcld. view, close in. Close to car. Only $55. OL. 8448.

6-RM. Carthay Center, 3 bedrms., lge. bath, extra lavatory, unit heat; 2-car garage. 6530 Eulalia Blvd.

6 RMS. & 2 slp. pchs. Bis basement. 2 fireplaces, excep. view, close in. Close to car. Only $55. OL. 8448.

6-RM. house, nice lawn and flowers. $40. 4933 Maplewood.

6-RM. stucco. $35 to reliable tenants who will care for property. DU. 2960.

6 RMS. 3 bedrms. Elec. furn. Piano. H car. $75. Key 4365 Melrose.

6-R. large house. 3 bd., o'stf. Gar. 2300 London, cor. Rosemont.

5-RM. ARTISTIC BUNGALOW
New & most beautifully furn. Spanish bungalow with delightful sun rm., lovely garden. Most unusual home. 15 min. from 7th & Bdwy. 308 S. Hoover, cor. 3rd, bet. Rampart & Vermont.

5-RM. modern bungalow, beautifully & completely furnished. 133 S. La Pere Dr., Beverly Hills, just off Wilshire. Call Miss Duggan. OX. 5601 or OX. 7433 any time. Price $135.

5 RMS. ovstfd. Wilton rugs. Dbl. gar. Nr. Western & Santa Monica. S car. 5506 Sierra Vista ave.

5-RM. mod., yard, flowers, $35, close in. 1320 GLENDALE BLVD. Adults only.

5-RM. cozy bungalow, overstuffed furn. nr. 2 cars, gar., adults. $40. 1876 W. 20TH ST. BE. 1261.

5-ROOM bung. $35. Gar. Near Glendale Blvd. Edendale car. 15 min. center city. 2219 Branden st.

5-R. in Westwood, 15 min. fr. beach, lge. yard, dbl. gar. $65. 2120 Prosser ave. Ph. Sta. Monica 23022.

5-RM. duplex, comp. fur. W car. 1821 S. Normandie, nr. Wash. Blvd. $40.

5-RM. comp. furn. bung., until Oct. 1. Owner. 516 N. Larchmont. HE. 2296.

5-RM. Spanish bung., June 1st to Oct. 31st. 1976 Lovelace ave. AX. 7769.

5 rms., new furn. $75. No children. 1108 S. LA PERE DRIVE, L. A.

5-RM. bung., beaut. furn., lawn, gar. $65. Adults. 1348 Lucile. MO. 18723.

4-RM. compl. furn. stucco bung., ex. bed. $40. Gar. $5. In garden of flowers. 1038 N. Kingsley Dr. HO. 9048.

4 LARGE RMS., corner. 1101 RIMPAU BLVD. O'stfd., oriental rugs, garden, garage. $75. WH. 8272.

4 RMS. ½ dbl. nr. L.A. Hi. WELL FURN. Gar. $65. 1244 TREVAINE. WH. 2429. READY JUNE 1ST.

4-R. front bung. Beaut. comp. furn. Gar. $55. 952 S. HARVARD BLVD.

4-RM. ½ dbl. bung. Ovstfd., extra bed. Gar. TH. 3213. 416 W. 61ST.

4-RM. bung., 2 bdrm. Frigid. $60. 4169 Oakwood nr. Kenmore. H car.

4-RM. $30, clean furn. bung. 1823 S. Normandie. AX. 8042.

4-R. sunny, quiet, comf., sl. pch., view. 5c car, close in. Sun. or eve. OL. 8834.

4 LARGE rms. partly furn. Very desirable. $42.50. DU. 2960.

4-RM. stucco & gar., beautiful new furn. $40. 2923 Hauser. OR. 5036.

4-RM. ovstfd. furn., extra bed. 2225 4TH AV. Cor. 23rd st. W car.

4 RMS. 1 bedrm. Ex. bed. Piano, phonograph. $55. Key 4365 Melrose.

4-RM. ½ DUPLEX nicely furnished, bath, $32.50, nr. school & stores. H car. 205 S. VENDOME.

3 RMS., ½ dbl., bedr., extra bed, gar., on S. KENMORE. Key 2806 W. 10th st. DR. 0081, eves. DU. 1514.

3 RMS. $25. 1½ blocks P, L car. Adults. 1120 S. Berendo. DR. ...

3 RMS. ½ dbl. bath, beaut. furn., ovstfd. hdwd. flrs. nice yd. WH. 3309.

3-R. clean, sunny cottage, bth. 1 or 2 adults. $20. 2814 S. HARCOURT.

3-R. mod., $18. Gar. P car. 2 blks. No. on Future st. 3007 Future Pl.

3-RM. Nice furn. bung. $30. Adults. Walk. dist. 1510 Beverly Blvd.

3 RMS. $35. NEWLY DECORATED. GARAGE. 3023 7TH AVE.

IDEAL for large family, 6 bedrooms, 4 tile baths, servant's suite, bath, 3-car garage, Duro water softener, electric-controlled furnace, large corner lot, 2 blocks from Brentwood Country Club, $350 month, summer, $250, lease. Courtesy agencies. Call TU. 1667 or Santa Monica 25570.

Free Rental Service
An easy way to find the house or apt. you want. Call or phone
The Rental Bureau Inc.
3683 Wilshire at Hobart. DU. 4101.
RENTAL SPECIALISTS
Newell Van Derhoef, Inc.
6715 HOLLYWOOD BLVD.
GL. 3148.

$20,000 EQUITY business lot, wond. transfer point, near Sears-Roebuck, on Santa Monica Blvd. Nothing more to pay for 2 yrs. Own. GL. 1503

HOLLYWOOD RENTAL Specialists
Mr. & Mrs. Carr
Real Est. 6331 Holly. Blvd. HE. 9808

WANT lady, must be exp., have car to manage rent dept. in old estab. firm. Mrs. Rankin, F. J. Buckley & Co. 5060 Wilshire Blvd. WH. 1111.

$40. HIGH-CLASS W. Adams dist. 4-R. indiv. bung., o'stuff. furn., bkfst. nk., ext. bed. High, airy. 3928 W. 27th st. Opt. W. Adams to 10th ave.

½ STUC. bung., attractively furn., large rms., tile bath, shower, gar. Exclusive neighborhood nr. L car. Wilsh. bus. 939 S. Lucerne Blvd.

NICELY furnished bungalow, close in Wilshire. $75 month. TU. 4374.

$38.50. 4-R. & gar., take children. C or Sunset car. 533 No. Coronado.

TO LET—HOUSES— Furnished

West and Northwest —24-A

TWO-room mod. ct. apt., new, idl. for two, blk. N. Sunset, mkt. & 5c car. $26. 1375 SUTHERLAND.

La Brea Rental Bureau
849 S. LA BREA. WH. 1404.

BEAUT. bungalows, furn. and unfurn. $35 to $50. Adults. 1165 N. Orange Grove ave. Hollywood. GL. 3074.

$40. 4 RMS., 3 beds, gar., beaut. ovstf. man. lawn. 4843½ Saturn st., nr. 17th & Rampart. W car. WY. 4738.

FREE rental list. Cars waiting. See Mr. Hurt or Miss Behr. J. M. French Co. 131 No. Western ave. GR. 5186.

$55. 5-R. & Gar. real nice. 2 blks. L. R. Playard. 1189½ Queen Ann.

$25 DOLL hse. Bath, sunny, no gar. R car. 4465 W. 5th St. nr. Norton.

LARGE RENTAL LIST
L. P. Nellis. 3d & Vermont. DU. 3333

Hollywood —24-W

9-RM. beaut. home. Studio rm. Reas. 1802 N. Alexandria. OL. 5421. OR. 5181.

8-RM. Span. 2 stories, 4 bedrs. Dbl. gar. $150. 1742 Canyon Dr. HO. 5248.

8-RM. home, Los Feliz. 3 baths, swimming pool. Mrs. Wright. HE. 2128.

7-R. 2-sty., lease 4 mo. or longer; 4 bedrms., twin beds, grand piano, radio, unit heat, lawn serv. incl. Rent $150. 4620 Finley. MO. 12827.

7-RM. mod. home, 3 bdrms., bkfst. rm., steam heat, 2 gar. Nice garden. $100, lse. 930 N. Vista st. GL. 6338.

7-RM. mod. home, 3 bdrms., bkfst. rm., steam heat, 2 gar. Nice garden. $100, lse. 930 N. Vista st. GL. 6338.

7 RMS. $125. Spanish hillside home. Piano, radio. Dbl. garage. HO. 0192.

6 LOVELY rms. 3 bdr. Owner's home. Fine location nr. Cal. Art Club, btw. Hollywood Blvd. & Franklin ave. Lawn serv. Gar. $75. MO. 12643.

6-R. Los Feliz beaut. hm. Studio liv. rm. Elab. furn. Unit heat. Wonderful ground. Must leave. OL. 0123.

6-RM. owner's Span. 3 bdrms. Grand piano, orientals, patio, dbl. gar. Leav. cty. No agts. HO. 8433. HO. 3847

6-R. beaut. furn., strictly mod. Nr. Kenmore & Fountain. $85. OL. 4715.

5 RMS., my home, $85. 6 mo. lease. 2 bdrms., 2 cars, exclusive loc. discriminating people, no children. 120 N. McCadden Pl. HE. 4970.

5 rms. & breakfast room. Nicely furnished. Ideal location. 5707 LA CRESTA COURT ST. HE. 9170.

5-RM. & sun rm. $65. Beaut. Holly. hillside. 3840 Clayton. MO. 10829.

5 RMS. nicely furn., garage, large yard. $40. 4110 PROSPECT AVE.

5 ROOMS, furn. duplex, no garage. $40 month. 4639 Melbourne ave.

4-RM. bung., nicely furn. $28. 2 bedrms., wtr. pd. 1769 Griffith Park Blvd., nr. Sanborn Jct. MO. 10891.

4 RMS. & slps. porch. Foothill duplex. Unusual closet space. Central Hollywood. 1922 Las Palmas. HE. 5248.

FOUR spacious rms., hillside, beaut. grnds. & view. Frigidaire. Jan. service. furn. or unfurn. 8453 Fountain.

4-RM. mod. beaut. furn., 2 beds, adults. 1745 N. Alexandria. ME. 2358.

4-RM. charming foothill bung. 2 bedrms. Ideal loc. 1952 Franklin Circle.

4-RM. all furn. bung. 3 beds. $35. 1634 No. Serrano nr. Holly'd Blvd.

4-R. newly furn., ex. bed, gar., nr. Vine st. 6329 Franklin Circle.

4 RMS. nicely furn. bung. Ex. wall bed. $50. 1640½ N. Serrano.

4-RM. So. ½ dbl. Ex. bed, nice furn. Gar. 1342 N. GOWER.

4 RMS. & sleeping porch. Duplex. South side. 1152 N. Normandie.

4 RMS., new duplex. $40. 2 bdrms. 644 N. Westmoreland. MO. 12844.

4 RMS. mod. ½ double bungalow. $35 mo. Built-in bed. 4556 Fountain ave.

3 RMS. beaut. furn. studio bung. Frig. unit heat. for appt. GR. 4971.

3-RM. ½ dbl., ex. bed, gar. 2 car lines. $35. 949 N. SERRANO.

3-R. $40. Bkfst. nk., 2 large closets; garage. 1026 N. Mariposa.

YOU can move right in and enjoy all home comforts. No finer location, close up to the Hollywood foothills. Large, sunny, well furnished rooms. 1820 NO. NORMANDIE.

ATTRACT. summer rates. 4-rm. front bung. O'stuf. furn., gar., beaut. grounds. 1631½ N. Kingsley Dr. HO. 8934.

Home Rental Bureau
6381 HOLLYWOOD BLVD. GR. 4071.

BEAU. furn. new hillside home, near blvd. 4 bedrms., 2 baths, view. Appt. only. GR. 7602.

LAUREL Canyon, 6-room furn. home, $125. Phone Sun. or eves. GL. 4960.

South and Southwest —24-B

9-RM. beaut. stuc. will furn. reas. nr. E car. 3877 3rd av. GL. 1459.

8 ROOMS, well furn., will rent four months. $75. BE. 0584.

5-RM. Slp. pch., auto. htr., piano, gar. A real home. 4704 S. Wilton Pl.

7-RM. mod. ovstf. 4 bdrms. Water pd. Gar. $70. 3027 Dalton. RO. 9348.

6 & 5-RM. duplex, 2 bedrms., 3 beds, piano, ovstf. $40 & $50. 347 W. 67 st.

5 RMS. 3 bedrms. Piano, hwd. flrs. Gar. $60. 217 W. 42nd pl. AX. 6790.

5 LARGE rms., nicely furn., hdw. floors, scr. porch, gar. $45. Nr. bus & cars. 601 W. 74th st.

5-R. mod. home, gar. lawn, flowers, wat. pd. $45 fur. or will rent unfurn. good transp. Refs. 1559 W. 74.

5-RM. mod. home, gar. lawn, flowers, water pd. $50. Refs. 1559 W. 71 st.

5 RMS., $35. 2 bedrms., clean & cozy, gar., rear. 1745½ W. 36TH PL.

5-RM. house, 3 beds, gar. $37.50. Adults. 3100 S. Normandie. AT. 8312.

5-RM. separate house, ovstfd., 2 bedrms. ... $45. 216 W. 58 Pl.

5-ROOM home furn. for summer, ref. and deposit. Inquire 230 S. Hill.

4-RM. & gar. Lawn & flowers; garden cared by Jap. grdnr. Wtr. pd. $45. Suitable 3 adlts. only. 832 W. 66 St.

4-RM. beaut. fur., 3 beds, very desirable. 3917 BUDLONG. RO. 3629. UN. 3606.

FOUR-room house for rent, fully furnished, for summer, cheap to reliable couple. Phone TH. 9864.

4 RMS. & bath, very pretty, clean, well furn. ½ dbl. adults only. 1201 W. 35TH ST.

4-R., gar., adults, reas. Call Sun. after 10 a.m. 1345 W. 21ST PLACE.

4-RM. clean sunny, ... 2 bdr., gar. $38. 1340 W. 38 Pl. nr. Normd.

4-RM. furn. house, rear, gar. W. 81ST ST. $30. Ph. CA. 3447.

4-R. new, dec. $45. Nk. gar. Phone. 1247 W. 69TH ST. TH. 3034.

4 rms., beaut. furn. ½ dbl. Gar. $45. Bus & car. 429 W. 68 st. MO. 11520.

4 RMS. BATH & SLEEPING PCH. $25. 3723½ S. HOPE ST.

4 rms. $35, nr. U.S.C. nely. furn., new mod. bung. 3432 McClintock. U car.

4-RM., gar., 2½ blks. M car. $30. ext. bed. 138 W. 109TH ST.

4 rms., furn., rear. $25. Water incl. 3108 S. LA SALLE. EM. 5713.

4-R. ½ dbl. Ovstfd. Lawn. Apt. Gar. Adts. $42.50. 1503 W. 52 st. AX. 6496.

4 RMS. furn. large front yard. $25. 1554 W. 58th Pl. near 54th st. car.

4 RMS. well furn., fine loc. Nr. M car. Gar. $42. 420 W. 65 St.

3-RM. $8 wk. Small apt. $3.50. Children welc. 1965 Estrella. AT. 9537.

3-R. & slp. pch. ½ dbl. bung. 2 beds. $36. 2 cars. Adults. 3911 Denker.

3-R. NICELY FURNISHED HOUSE IN REAR. 201 W. 91ST ST.

3-RM. modern, newly dec. Garage. $22.50. 349 W. 102nd st.

3-RM. $35 up. ovstfd., ex. bed, tile b. shwr., ph., gar. 708 W. 51st st.

3-RM. rear, completely furn. 2 beds, gar. $35. 427 W. 68 st. MO. 11520.

3 RMS., mod., nr. M car, good loc., garage. $24. 420½ W. 65th st.

3 RMS. just refinished, 2 beds. $35. F-M-V cars. 708 W. 47th st.

3 RMS., rear, mod., gar., fine loc. Pleas. yard. Adult. 1248 W. 42.

3 RMS., bath, scr. pch., ext. bed, hdw. flrs. $30. 803½ W. 74th st. YO. 5875.

2-ROOM cottage & bath, rear. $22.50. 4013 Montclair. RO. 3190.

2 rms., $18, 2 beds, lights included. Rear. 1334 W. FLORENCE.

$50 LEASE. Owner's lovely corner 5-rm. home. Ostfd. furn. Responsible adults only. 1594 W. 51 St. VE. 7071.

$20 UP, furn. & unfurn. Lge. listings. McGUARY'S RENTAL LIST. VE. 5828. 3878 S. Western.

$27.50. 3 LGE. rms., 2 beds, ph. inc. Adults. 176 W. 41ST ST.

STUC. liv. rm., kitch. nk., dr. rm. bth. Gar. $30. 150½ W. 52 Pl. AT. 8224.

LADY alone, share home with 2 board. gar. Also ½ dbl. VE. 9286.

$50 COMP. fur. 6-rm. hse., 3 bedrms. Gar. Yd. cared for. 4352 S. Olive.

East and Southeast —24-C

7 RMS. $35. Suit. 2 fam. Gar. Chldn. welc. 1333 E. 58th st. WE. 2283.

5-RM. house, furn. or unfurn., mod. 2 bedrms., breakfast nook, fur. complete, gas range in kitchen. $20 & $25. 920 E. 111th Dr. DE. 1030.

3 RMS., nook, $30, newly decorated, rear. Sunny and cozy. 2 car lines. 126 E. 61ST ST. TH. 0461.

3-R. overstuffed, newly decorated. $32.50. Ph. CE. 3467.

3 RMS. clean, mod., garage. Adults. $30. 511 E. 65th st. S car.

3-RM. bung., like new, nice lawn & flowers. Low rent. 448 E. 27th st.

2 rms., furn., water, light & gas paid. $15. 711 E. 83RD ST. DE. 3774.

$5 MO. 1 rm. furn. house. No cooking. Light paid. Prks. spc. 858 E. 52 st.

North and Northeast —24-F

6-R., $45, modern, flr. furnace, tile firepl. & sink. GA. 3255. GA. 4664.

4 RMS. & sleeping porch, furn., piano, gar., near car line. Good location. $35. 1029 Oak Grove Dr. GA. 7938.

ATTRACT. little home for couple; nice furn. Gar. $30. 4540 PAULHAN.

$30. Mod. 3-rm. stuc. Nook. o'stuf. Adults. 236 NO. AVE. 22.

TO LET—BUNGALOWS— In Courts

Furnished —24½-G

4-RM. detached bung. Attractive surroundings. Inquire occupant. Sunday or after 5. 4260 WEST 1ST ST.

4-R. Smr. rate. O'stuf. Real bdrm., ex. bed. Nr. Ambass. 920½ S. Berendo.

4 and 3-rm. Wilshire bungs. nicely furn. Beaut. loc. Call 962 S. Hobart.

4 SUNNY rms. Well furn. Bedrm., ext. bed. Gar. 2159 W. 31 st. RO. 2373.

4-RM. comp. furn. $42, tile bath, ex. ...

TO LET—BUNGALOWS— In Courts

Furnished —24½-G

4-RM. furn. bung. in beautiful court. Garage. In Wilshire district. Reas. 1143½ S. NORTON.

4 RMS. $70. Real home. Elec. refrig. Garage. 2013 Vista Del Mar.

4-RM. front bung., $45. Ovstfd., ex. bed. L car. 955 S. Kingsley Dr.

4 & 3-rm. Wilshire bungs. Nicely fur. Beaut. loc. Call 962 SO. HOBART.

3 RMS. — $50
2 beds, near Westlake Park. 406 S. CORONADO. H car.

3 RMS. $35, newly furn. with overstuffed. nice neighborhood, nr. schools, churches, etc. 1784 W. 37th DRIVE.

3 ROOMS $35, completely furnished, bedroom. 1216 S. Mariposa Ave.

3-R. front. Nice, furn. Shower. Gar. 419½ Realtor Rd. Bev. dist. OX. 7541

3 ROOMS, ex. bed, gar., overstuffed. $35. 6454 Chestnut ave., South Gate.

3-RM. $35. Comp. furn., new dec., tile. 1 wk. free rent. 1781½ W. 21.

3-ROOM, comp. $40. Extra bed. Best transp. 5223½ De Longpre. HE. 6197

3-RM. modern bung. 660½ SHATTO PLACE, nr. Wilshire Blvd.

FURNISHED BUNGALOW NEAR AMBASSADOR. You will be delighted when you see this beautiful court. New furniture & rugs, single only $40, double $55, private phone included; wonderful location. 2996½ San Marino, between 8th & 10th, just west of Vermont. DR. 7123.

SPANISH GARDEN COURT
3 lg. rms., mod., attr. furn., tile, ex. bed, shower. SEE THESE. Nr. Holly. cars. 1388 Edgecliffe Dr., just off 3700 Sunset. OL. 4814.

BEAUT. GRAUMAN COURT
3-4 rms. bung. bedrm. ext. bed. very reas. 4424 Melrose. H car.

$18—ATTR. liv.-rm., kitch. & bath. Adults. ½ blk. S car. Gar. 1167 W. 64TH ST.

$40—ATTR. 3-rm. mod. ovstfd. bedrm., ex. bed, shwr. 1130 N. Kingsley Dr. ½ blk. N. Sta. Monica Blvd.

HOLLYWOOD beaut. furn. dbl. Spanish court, 2 beds, $45. $50. Open to inspect. 948 N. Wilcox. HE. ...

$27.50 UP, gar. New, beaut. furn. Sel. 2 beds, roof garden, wond. view. 815 1-4 Kodak Dr. MO. 16410.

NEWLY furn. airy attrac., particular adults. 5127 Raleigh, blk. S. Melrose, off Wilton.

$9-$10 WK. Walk. dist., mo. rate. New 2, 3, 4-room furn. bungs. Parking. 1037½ Court. TU. 3785. Auto will call.

ATTRAC. sunny 3-rm., elegant new furn., bdr., ex. bed, jan. serv. Reas. 1603 S. GRAMERCY PL. RO. 6240.

$40. 3 RMS., bedrm., nicely furn., tile bath & sink, gar. 5154 Fountain.

$30—3-RM. bung., extra beds. 1324 Angelina st. C car, off Edgeware Rd.

ATTR. 4-rm., ovstfd. furn., 2 beds; $55. Adults. 1375 N. Wilton, Holly.

SINGLES, beaut. furn. Holly'd. Gas. elec. refrig. incl. $50. HE. 6368.

$35—3-R. attract., ovstfd. nook, ext. bed. 1845 W. 39TH PL. UN. 6795.

$25. BEAUT. sunny stuc. Sgl. hi grnd. Downtown, couple. 629 N. GRAND.

ATTR. br new Span. ovstfd. Reas. 807 4-5 N. Poinsettia Pl. Hollywd.

$25, $30, $35, SINGLES, doubles, furn. 3112 VAN BUREN PL. Nr. J car.

$30 UP. Compl. furn., mod. gar. opt. M & C car & bus. 3624 S. Figueroa.

$25—2-RM. furnished apt. Garage. Adults. 1346 E. 75th st. BE. 3350.

Unfurnished —24½-H

5-RM. new stuc. $50. Tile bath & shower, Frigidaire, gar., fine view. 1836 Chickasaw, Eagle Rock. AL. 1692.

4 RMS., mod. stucco, incl. gar. $40. Bkfst. nook, wall bed, buffet, heater. Adults. 1249 Hyperion. HE. 3325.

4 & 5 RMS. bung. 2317 S. Catalina. Vicinity 24th & Vermont. WH. 0647.

4 & 5 RMS., bung. 2317 S. Catalina. Vicinity 24th & Vermont. WH. 0647.

4-RM. front bung. $35. Ext. bed. L car. 955 S. Kingsley Drive.

4 LARGE rms. Gar. $40. Every convenience. 934 N. Martel. HO. 8350.

3-R. attrac. new upr. flat or bung. Ex. bed, waln. finish, nook furn. $37.50 incl. elec. refriz. 117½ Rosemont.

3 MOD. rms., gar., healthy, quiet, desirable loc., key 1666 Edgecliffe Dr., 1 blk. No. of Sunset. $35.

3 RMS. close in, good location. Apply 2328 E. 2nd st. AN. 2839.

3 RMS., up-to-date, built-in bed, tile bath, dressing rm. 1215 W. 39th st.

3-ROOM BUNGALOW $30
1356 REDONDO BLVD. RO. 1848.

3 3 rooms, unf. $27.50. $30. Gar. Water. 4627 W. 18TH ST.

ARTISTIC NEW DWELLING
$32 MO. GAS RANGE IF DESIRED. 1020 S. HOBART. ½ BLK. L CAR.

$30—Hollyd. 4-rm. nk., ex. bed, shwr., excel. loc. Nr. Sunset Blvd. Edgecliff Dr. 5c fare with book.

SPANISH bung., with patio in court. 922½ N Serrano. Ph. OX. 8047.

TO LET—HOUSES— Unfurnished

West and Northwest —25-A

16 RMS., 5 baths, 4 gars. Wilsh. dist. nr. cars, attract. pl., good for sublet. Call at 1812 W. 8th. EX. 0757.

14-RM., 3 bth., unit ht., hdw. finish, lge. beautiful grounds ... $125
8-rm., 3 bth., unit ht., 3 car gar., lge. grounds, tennis court ... $200
10-rm. cor. incl. drapes ... $250
Open Sun. 10-2. Ph. Mrs. Meyer.

The Henry de Roulet Co.
WILSHIRE AT WESTERN. DU. 4400.

14 RMS. 5 bths. Wilshire busn. ... $300
11 rms. 3 bths. Fremont Pl. ... $325
10 rms. 3 bths. Never rented ... $225
DU. 3300. Mrs. Wood

LAACK & WILLIAMS
3759 Wilshire Blvd., nr. Western.

11 ROOMS, 1516 W. Adams, $85. Fine location. W. Adams dist.

10-RM. 3 bath, Spanish ... $135
8-rm. 3 bath, new Spanish ... $200
9-rm. 3 bath Fremont Pl. ... $300

KELLS & GRANT
Wilshire at Western. DU. 3000

10-RM. bung. 4 bedrms., 4 bths. Sun rm., patio, $150, includes care of lovely garden.

WRIGHT & BECKER
3900 Wilshire Blvd. FI. 4111.

10-ROOM TWO-STORY HOUSE. TWO BATHS. VERY LOW RENT. IN HEART OF WILSHIRE DISTRICT. 414 S. CATALINA ST. SEE OWNER.

10-RM. house, 7 bedrms., slp. pch., 2 baths. $90. 2012 S. Fig. AT. 3753.

9-RM. beaut. home, partly furn., servant's separate qtrs., newly decor. 2420 7TH AVE. EM. 7554.

9-RM. Wilshire home, 2 baths, gas furn., 2 gar. Lease. Own. EX. 4354.

9-RM. Wilshire home, 2 baths, gas furn., 2 gar. Lse. Owner. EX. 4354.

8 RMS. 2-story colonial home, 3 bedrms., 2 baths, unit heat, ½ blk. Wilshire Blvd. $115, incl. lawn, water. A real bargain. Miss Poole. OR. 1241.

8-R., 2 baths, dbl. garage. 168 So. Serrano St. (Wilshire.) Mr. Crail. TU. 8818.

8 rms. 2-story colonial home, 3 bedrms., 2 baths. Unit heat. ½ blk. Wilshire Blvd. $115, incl. lawn, water. A real bargain. Miss Poole. OR. 1241.

8 RMS., 2 baths, garages. Can sublet. 311 S. Gramercy Pl. Near churches.

8-RM. 2-STORY STUCCO HOME. L. A. HIGH DIST. 3 BEDRMS. $100 MO. PH. GL. 1168.

8-RM. mod. Spanish duplex, just comp. Hancock Pk. cor. lot. 4 bedrms., 3 baths, 2-car gar. 200 S. Mansfield.

8 RMS., 2 baths. Suitable any business. Rent $125. 609 So. Vermont. DU. 2600.

8-RM. duplex. Open Sunday. 350 N. Mansfield. $125. Owner. FI. 3820 or TU. 7130.

8-RM. elec. home, Beverly Hills. 4 bedrms., 3 baths. $150. OX. 7181 or OR. 7983.

8 rms., unit heat, 3 gar. 614 S. Virgil between 6th & Wilshire. DU. 2692.

8 RMS. 2-STORY SPANISH DUPLEX. 244 S. NORMANDIE.

8-R., 2 baths, dbl. gar. 168 S. Serrano (Wilshire.) CRAIL. TU. 8818.

8 RMS. 2 bdrms. & bth. up, 2 bdrms. & bath down. Key 4365 MELROSE AV.

7-RM. 2 bth. Beaut. duplex, Hanck. Park. Month rent free $125
7-rm. 2 bth. New Span. bung. ... $105

PETER NOLAN & CO.
5050 Wilshire. WY. 1506. WH. 4114.

7 & 5-r. bungs. Wils.-La Brea & Bev. Hills. Unfurn. Special values $60 up.

La Brea Rental Bureau
Chotiner's La Brea Theater Bldg.
849 S. La Brea. WH. 1404

7 LARGE sunny rooms & slps. porch, in heart of Wilshire dist. Walking distance to Bullock's new store and near school & transportation. Quiet. $95, with garage. Owner, 439 S. Westmoreland ave. DUnkirk 2713.

7-ROOM cor. bungalow, 3 bdrms., 2 baths, dbl. gar., patio, shrubs, roses, gardener service, one block from Wilshire, Bev. Hills. 201 S. Oakhurst Dr. Rent reasonable. Phone CR. 5009.

7-RM. new duplex $85
7-rm. 3 bdrm. ... 2 baths ... $70
S. A. GREENLEE CO., INC.
3314 Wilshire Blvd. OR. 1188.

7 RMS., W. of Alvarado, S. of Sunset. Real firepl., elec. control furnace, lg. liv. rm. Wonderful view. Palm-lined street. $75. WH. 2198.

7 RMS. new duplex, never occupied. Unit heat, elec. refrigeration, 3 bedrms., 2 baths. Near Carthay Center. $75. Mr. Hermer, ORegon 1241.

7-RM., sunny corner, 3 bedrms., two baths, unit heat, near school. Gardener & water furnished. $85. Phone OR. 1241. Miss Martin.

7-R. duplex, 3 bedrms., 2 baths, unit heat, Frig., dbl. gar. 125 N. Orange Dr. Rent $125. I. N. Inskeep. TU. 4311 or GA. 1721.

7-RM. lovely home, modern, cheap rent, near car line. See Owner. 1343 5th ave. EM. 8642.

7-RM. attract. duplex, greatly red. 3 rms., 2nd flr., redec. thruout. Nr. Ambass. $85. 828 PEDORA.

7-RM. mod. beaut. nr. Grammar, L. A. Hi. stores. dbl. gar. reas. 997 4th ave.

7 ROOMS. $75. New sgl. house, 3 baths. 5314 Edgewood Pl. Blk. So. of La Brea and Country Club.

7-R. hse. $45 mo. 1341 Colton st. L.A. Meek. 3444 W. Wash. Blvd. WY. 4301.

7 RMS. $35. Large yard. Walking distance to Broadway. ... W. 6th st.

TO LET—HOUSES— Unfurnished

West and Northwest —25-A

7 rms., 4 bedrms., gar. Large yard. $45. 1321 MOHAWK ST. DU. 8114.

7-RM. mod. bung. 3 bedrms. Doub. gar. Lg. yd. $75. OX. 7181 or OR. 7983.

7 mod. sunny rms. Can sublet 4. Garage. 944 Grattan. L & N car.

7-RM. modern bungalow in best residential dist. $100. WH. 4613.

7-RM. bungalow, newly decorated. 323 S. Coronado. DR. 1757.

7-R. attrac. bung. Wils. dist. Reduced rent. DR. 8227 before 11 morns.

7-RM. 2 bath unit ht. $85. Wilshire-Fairfax home. 551 Fairfax. OR. 9807.

7-R. 4 bedr. Colonial bung. nr. cars, schools; children. 206 N. Hobart.

7-RM., 3 bdrms., slp. porch, $45. 1951 S. Manhattan Pl. nr. 10th-Western.

7-RM. bungalow, modern, nice yard. 407 HELIOTROPE.

7 RMS. $75. Attractive bung., nice yard. 201 S. CORONADO. OX. 3419.

7-ROOM—Beautiful duplex, just completed. 156 N. DETROIT.

7 BEAUT. rms. 2 bths. In brick dplx. 1059 S. Mansfield. $95. WA. 2306.

6-ROOM BUNGALOW
Bev. Hills north of Santa Monica. 2 bedrooms, bkfst. room. 2-car garage, large lot.
Call Mr. Winchel. OX. 6151.
LOU ROSE, Realtor
368 No. Beverly Dr. Beverly Hills

6 ROOMS, 3 bedrooms, garage, lovely yard filled with shrubbery, rose bushes & plants, 3 miles N. W. 7th & Broadway. 5 minute car service mornings. Suitable club or family. Water rent & care of garden paid by owner. Rent $50. For inspection phone DR. 6660 or DR. 8130.

6-RM., Beverly Hills bung. $85
7-rm., Beverly Hills bung. $75
8-rm., 2-story, Spanish $175
JOHN A. VAUGHAN CORP.
1306 Wilshire, Bev. Hills. OX. 6166

6-R. cottage, $50. 3 bedrm. Hdwd. flrs. Excel. view, new dec. Gar. 1102 S. Kenmore. See own. 2 to 5.

6 & 7-RM. mod. duplex, 3 & 4 bdrms., 2 gar., excell. cond. & loc. Owner. 641 N. Beachwood. HO. 7642.

6 RMS., 2 baths, dbl. gar., unit heat, water & gardener paid. 942 S. ST. ANDREWS PL. RO. 8891.

6-RM. bung. $55. 529 N. Heliotrope Dr. Unusually lge. rms., newly dec. Nr. U. of C. garage. DU. 0269.

6-RM. dup., nice, clean, good neighborhood, close in, ex. rm., easily rented. Reas. rent. 1351 BOND ST.

6-RM. modern home, servant's room, best block in city. 216 N. Irving Blvd. $75. Was $100.

6-RM. flats; can be opened into 12-rm. home; $100 on lease; 4-rm. bung. incl. 1020 W. 20th st. AT. 7114.

6 RMS. BEAUT. MOD. DUP. TILE BATH. SHOWER. 1010 S. GRAMERCY DR. EM. 5927.

6 ROOMS, $55. 4182 Denker. Good condition. Take children. Water paid. TH. 9613. VE. 6481.

6-RM. unfurn. modern bung., Wilshire dist. $70. Sprinkler system. 113 No. Gramercy Pl. HO. 3586.

6-ROOM bungalow. Double garage with storage room and loft. 428 North Oxford ave. $80.

6-RM. cottage, in good condition, garage. 1348 Toberman st. Key at 1344. $40. TU. 4876.

6-RM. duplex, 3 bedrms. 814 N ROSSMORE. Garage.

6-RM. MODERN, 3 BEDRMS. GARAGE. $60. 1400 4TH AVE.

6-R. 3 bedrms. $60. 426 N. St. Andrews Pl. DU. 4323 after 1 p.m.

6-RM. lwr. duplex, tile sink, bath, shwr. $50. 6349 W. 4th st. EM. 9453.

6-R. mod. bung. $45. 3 bdrms., newly painted, aut. wtr. htr. 2288 W. 29 st.

6-R. bungalow, near schools. Rent $75. 138 S. Harvard Blvd. WA. 8277.

6 RMS. 2 baths, garage. $45. 2322 ELSINORE at Sunset & Mohawk.

6 RMS. $40. 1 rms. $25. Very desirable. 1469 W. 27th st. WA. 8814.

6-RM. house, H car. 1 bdrm. down, 3 up. $40. Key 4365 Melrose.

6-RM. corner duplex & gar., near Ambassador. Adults. $90. DU. 7562.

6-RM. ½ DOUBLE, 3 bedrms., good location. $25. 1159 S. CATALINA.

6-R. lwr. dup. 3 bedrs., bkfst. nk. Gar. $60. Nr. W Adams. 2839 W. 28 st.

6-R. sunny conven. sublet; yard; close in. $37. 1431 Wright. AT. 6250.

6-R. bung., rent $45. 3-R. bung. $35. Unfur. Rose Court. 2964 Sunset Place, betw. Wilsh. & 7th, nr. Hoover. I. N. Inskeep. TU or GA. 1721.

6-RM. attractive stucco, Westwood. Bkfst. nk., tile bath, stall shower, open firepl., lawn, shrubs. $56. 2222 KELTON AVE. WH. 9426.

5-RM. mod. dble. bung. $30-$35, newly decorated. 2 blks. W. L.A. High. 1219-21 Keniston ave. BE. 6457.

5-R. ½ duplex, 3 rms. down, 2 bdrms. & bath up. Gar. Moreno Highlands dist. 1303 Westerly Terrace.

5-R. ½ double bungalow, like new, 2 bedrms., good location, gar. $60. 163 N. Mariposa. MO. 15646.

5-RM. $55. Beaut. sunny dbl. 2 bdrms., ext. bed, closet, nr. L. A. Hi. Adults. 1333 Tremaine Ave. WH. 8183.

5 RMS. Rent reduced to $50. See 1015-17 S. Orange Dr. OR. 1180.

5-RM. detached bungalow, yard, garage, modern, small adult family only. OL. 4335.

5-R. cor. duplex, 3 rms. & sunrm. down, 2 bedrms., bath up, lge. veranda, garden, flowers. 356 S. Norton.

5 LGE. rms., duplex, 2 bedrms. & bath upstairs, lge. gar. W. Adams dist. Adlts. 2318 4th Ave. EM. 1597.

5-RM. upper duplex, hand decorated walls, tile bath, kitchen. Hancock Park. 180 N. MANSFIELD AVE.

5-RM. house with gar. Will accom. 3 or 3 adults only, furn. or partly furn. $50. 2758 W. 14TH ST.

5-R. COTTAGE, CLEAN, CLOSE-IN. $40. 1417 WRIGHT ST.

5-R. upr. dup., redec., conv. loc. Must be seen to be apprec. 1271 Verdun.

5 RMS., dbl. mod. reas. N.E. cor. Las Palmas & Willoughby. GR. 4741.

5-RM. duplex, $35. Mt. view. 1356 CURRAN ST. OL. 7425.

5-RM. bungalow, lge. sleeping pch., gar. 1700 Magnolia. OR. 4659.

5-RM. lge. dup. Hnk. Pk. 2 bdrms., gar. Adults. WH. 4106. S. Orange Dr.

5 RMS. bath new renovated. $35. Water pd. 1306 S. Union. BE. 9181.

5-RM. half dbl. bung. 3 bedrms. Garage. 861 S. Norton st. GR. 8521.

5-RM. duplex, nearly new. Wilshire-Fairfax. $45. DR. 1078. WY. 3069.

5-ROOM Spanish, sunny, care lawn, adults. 219 N. Elm Drive, Beverly.

5 RMS. up & down. Garage. 4209 W. 1st st., cor. Kingsley.

5 RMS. & bath, no gar. Newly renovated. $25. Water pd. BE. 9181.

5 rms., very attract. upper dup. Gar. $45. Ideal loc. 2455 W. 18TH ST.

5-RM. cottage. 1411 Albany st. 4-rm. cottage. 1594 W. 21st.

5-ROOM modern upper duplex, near Forum Theater. 1544 6th ave.

5 & 6-RM. 2 mod. stuc. bungs. Gars. Hi. ground. $45-$50. 2417 Vineyard ave.

5-RM. bung. & gar., practically new. $45. 1954 S. Normandie. W car.

5 ROOMS & sleeping porch, large yard. $60. 1164 W. 28th St.

5 LGE. rms. Upper dup., tile bath, newly dec. Wils. dist. 827 S. Norton.

5-RM. $50. BEV. HILLS, dbl. bung. 436 N. PALM DR. YO. 5452.

5 ROOMS, $27. Newly dec., yard, gar. P car. 1316 SO. CATALINA.

4-RM. MODERN BUNGALOW
Sleeping porch. $30 a month. 720 N. ARDMORE

J. E. HUNDLEY
235 Fidelity Bldg.
6th & Spring. MU. 5915.

4-R. new mod. house, $55. Tile roof, large living room. Barrel ceiling. Real fireplace, cedar closets. Gar. In beautiful Moreno Highland dist. 2126 Lyric Ave. MO. 14560 or VA. 4408.

4-ROOM $40. Modern detached bungalow on lease. 1 bedroom, nice grnds. Call 11 to 5. 8550 Cashio st.

4-RM. front house, newly decorated, near yellow car & bus. HE. 3337. 718 El Centro ave.

4-RM. BEAUTIFUL modern stucco bungalow. $50. Close car. Uptown Theater. 962 S. MANHATTAN.

4-RM. double & gar. $35. 8727-29 Bonner Dr. near Robertson & Beverly Blvd. Ph. OL. 8501 or OX. 8060.

4 RMS., So. ½ double bungalow. Bt. $45, bath garage. 2041 CLAUDINA ST. Call Security Bank. FA. 2771.

4-RM. ½ dbl. Gar. $35. Nice yard, nr. schools. 2532 W. 18th St. Dr. Marxmiller. OL. 8506 or OL. 2174.

4 RMS., ultra modern, 2nd fl. bedrms., fine loc. in English gardens. Real home. S car. 248 S. HOBART BLVD.

4 RMS., bath, dbl. bung. $37.50. Also rear 4-rm. bung., $30. 2942 VAN BUREN PL. V & J cars.

4 ROOMS, $50. House, garage. 1363 N. Serrano, ½ blk. N. of Sunset.

4-R. $32.50. Sgl. frt., nk., ex. bed, gar. 4846 Lomita, blk. S. Venice Blvd.

4-RM. bung. Extra bed. Shower, auto. htr. Nr. C car. $40. 3963 Marathon.

4-RM. mod. bungalow & garage. $35. W car. 1802 Orchard ave. AT. 7130.

4-RM. ½ dbl. bung., mod., with gar. $35. 2170 W. 29th st. RO. 2211.

4-RM. bung., extra bed, shower, auto htr. Nr. C car. $40. 3963 Marathon.

4 RMS., $40, with gar., newly dec. thruout. Adults. 1930 3RD AVE.

4 RMS. 2 bdrms. Nk. Garage. Sep. yd. Reas. 954 N. Harvard. DR. 8034.

4-RM. bung. $40. Vacant the 1st. 117 S. Benton Way. WA. 7534.

4 RMS. $27.50. New. Also 5 rms. $35. New. 1828½ So. Curson. WY. 6581.

4 & 3 rm. stuc. Gar. 2 bdr. $35. 1610 N. Coronado. Open 2 to 5. HE. 7452.

4-RM. cozy mod. bungalow. $35. Close in. Adults. Call 815 W. 17TH ST.

4 ROOMS, bath, garage, large yard. $25. DR. 1276. Call Mon.

4 rms., 2 bedrms. $27.50. All conv. Good cond. 3050 W. 11 st. RO. 4917.

3-R. stuc. bk. rm., gar., bkfst. & blt.-in bed. $32.50. 453½ N. Occidental. DU. 6871.

3 ROOMS $33 with garage. Modern, newly decor. Adults. 1926 3RD AVE.

3 LGE. rms., nk. Gar. Nr. Western. Like new. 2012 W. 30th st.

3-RM. MOD. STUCCO & GAR. $30. 453 N. LAFAYETTE PK. PLACE.

3-RM. 3-unit court. $30. Mod. Bkfst. nk. Locker. H car. 806 N. Kingsley.

3-RM. bung. $30. Stove, wall bed, gar. W & 3 car. 2120 S. Normandie.

TO LET—HOUSES— Unfurnished

West and Northwest —25-A

BARKER BROS.' free rental information bureau will help you to quickly find the place you want at the price you want to pay. No obligation. 7TH ST. AT FLOWER & FIGUEROA. 6834 HOLLYWOOD BLVD.

SAVE TIME RENTING!
We have flats, houses, furn., unfurn. $25 to $150. Also stores. C. A. Peterson, Vermont at 10. DR. 5288.

THREE large, modern rooms, bath and shower, disappearing bed, no bedrm. Near L.A. High. Rent $30. Adults only. 1149 Mullen av. Whitney 7341.

FREE rental list. Cars waiting. See Mr. Hurt or Miss Behr. J. M. French Co. 131 No. Western ave. GR. 5186.

3716 S. Van Ness, for rent or lease at $40 mo. Call CR. 4116.

WESTWOOD 7-room hillside home, city phone. Call OL. 1282.

$45, 5-RM. bath, gar. Newly decorated. Nr. car lines. 2427 5th Ave.

$35, 5 R. & gar. 2 lks. L.A.H. Take child. 1187 QUEEN ANN.

Hollywood —25-W

9 LARGE room 2-story house, 4 bedrooms, 2 baths, unit heat, excellent condition, new lawn, sprinkling system, garage. 5845 Virginia ave. $100. FAber 4934 or OXford 1823.

8 RMS. $85. 5600 Harold Way. Corner St. Andrews. HE. 7291.

7-RM. modern stucco duplex bung. $60. 3 bedrms., double gar. Beaut. shrubbery. 1322 Sierra Bonita, 1 block east of Gardner. Junction Green bus & red car. HE. 3517.

7-RM. home in exclusive Hollywood Knolls. Large rooms, beautiful view. $135 mo. on lease. OL. 7891.

7-RM. modern, $80. Newly decorated. near junior high. MO. 11473. 1407 MYRA AVE.

7-R. new Span. 3 bedr., 2 baths, patio, fountain, extremely beaut. ...

7-ROOM SUNNY HOUSE
APPLY 5322 LEXINGTON AVE.

6-ROOM new ½ double. $50, tile features, garage. Adults, no dogs. 4444 Camero ave., near junction of Hollywood and Vermont ave.

6 ROOMS, 3 bedrooms, water and gardener paid. Near 2 schools. $80. 1600 N. Bronson. Colorado 4246.

6-ROOM Spanish house, unit heat, Frigidaire, garage, $75. 8251 Waring Ave., corner Harper. Phone HE. 3685.

6-R. duplex, 3 bedrms., shwr., bkfst. nk. Garage. 1915 Tamarind. HO. 8858

6 RMS. $50. 3 BDRMS. 1126 N. POINSETTIA PLACE. WA. 2834.

5-RM. duplex, up, 2 bedrms., gar., nr. Melrose & Vine. $35. 5822 Gregory. HE. 1569.

5 RMS. 2 bdrms., good location. $45. 1241 S. SPAULDING. WH. 0793

5-RM. lower dup., new dec. Gar. Lge. yard, porch. 1316 N. Kingsley Dr.

5-ROOM modern stucco cor. bungalow. 715 N. Gardner & Waring.

5-R. & nk., desir. Gar. Lawn & water pd. $50. 960 N. Martel. MO. 17817.

5-RM. so. double, all mod., extra bed, gar. $40. 1017 N. Harvard. HO. 2596

4-R. attr. house, rear, 2 or 3 people. $35. 1222 N. SYCAMORE. HO. 6395

4 RMS., extra bed, gar., adults. No pets. $35. 1220 N. BRONSON.

4 RMS., corner of Serrano & Harold Way. Fur. or unfur. bung. HE. 2270.

4-R. artist. bung. $50. Go up Beachwood to 2490 Gower. HE. 2123.

3 RMS. mod. sunny bedrm. Nr. Yellow car & stores. $30. 1273 N. BERENDO

3 RMS. mod. sunny bedrm. Nr. Yellow car & stores. $30. 1273 N. BERENDO

MODERN bungalow on corner. $50. Call Sun. between 2 & 3. 853 N. CORONADO.

BEAUT. NEW MOORISH DUPLEX
5-rm. hand dec., finest loc., 2 blks. Hollywd. Blvd. 1959 N. Alexandria.

$60. HOME, 5 rms. & sun pch. adlts. 1135 N. Ogden. MU. 1683. HE. 3826.

South and Southwest —25-B

12 rms., newly decorated throughout, 5 garages, 2 rented. Hill at Santa Barbara. VE. 6135.

8 LGE. rms. & sleeping porch, wonderful home or suitable renting rms. 2 car lines. 1021 W. 46th st.

8-R. $65. 4 BEDRMS. 2 BATHS. DBL. GAR. WATER PAID. 4614 BUDLONG, COR. 47TH ST. VE. 5682.

7 RMS., newly decorated, 5 bedrms., large sleeping rm., bkfst. rm. 1 blk. Catholic & grad schools. $60. 3214 S. Manhattan Place. OR. 3783.

7 RMS., gar., water pd. Yard cared for. $65. DR. 8717. HU. 4288-W.

7 RMS. 2 gars. furnace, nr. schools. $50 mo. 1481 W. 47 st. EM. 6643.

6 LGE. rms., 3 bedrms. Sun porch. Cellar. Dbl. gar. $50. 1041 Leighton, nr. Santa Barbara & Vermont.

6 ROOMS $35 mo. 906 West 71st St. TU. 1946.

6 RMS., 3 bedrms. Gar. 3731 S. Hope. 5 rms. 2 bedrms. Gar. 3730 S. Hope.

6-R. MOD. 3 BEDRMS. DBL. GAR. REASONABLE. 747 W. 107TH ST.

6 RMS. 3 bedrms. $45. Strictly mod., every conv. gar. 215 W. 32 st. HO. 7394

5-R. up. gar. $40. M or E car. 2941 Halldale, nr. Santa Barbara.

5 R. $40. mod. 3 benr. 2 baths. gar. Fine place. Adults. 434 W. 90 st.

5-ROOM HOUSE. GARAGE. 120 W. 63RD ST. AX. 1271.

5-RM. 1506 W. Jefferson $35
4-rm. bung. 1341 Exposition $30
4-rm. ½ dbl. 640 W. 49 st. $35
Clean, mod. with garages. DU. 4280.

5-RM. ½ dbl. Good loc. 2 bedrms. & gar. $40 mo. 7014 4th Av. YO. 9126.

5-RM. beaut. colonial bung. Tint. walls, gar. $45. 3737 Cimarron. OR. 9126.

5 LARGE, sunny rms., tile bath, gar. Reas. Nr. U.S.C. 940 W. 37 st. U car.

5-R. ½ dbl. Good loc. 2 bedrms. & gar. $40 mo. 7014 4th Ave. YO. 9126

5 RMS. with inclosed porch, bkfst. nk. gar. $40. 3820 2ND AVE.

5-R. clean mod. bung., oak floors, gar. $35. 1598 W. Jefferson. DU. 4280.

5 RMS., newly decorated, extra bed, large bedrm., nice porch & yard. $35. 1424 W. 37th Drive. VE. 2520.

5 rms., ½ dble. Hardwood floors, extra bed, garage, new decorations. Clean. $35. 1734 W. 38 st. VE. 0214.

5-RM. dbl. stucco, extra bed. Gar. $35. 1657 W. 54th near Western. M car.

5 rms., $40. New dbl. Adults. Yard for dog. 2345 W. 27th st. EM. 9048.

5-RM. bung., 2 bedrms., nook, gar., nice surroundings. $35. W. 50th st.

5-ROOM modern bungalow and garage. $35. 1185 Exposition Blvd.

4 RMS. & bath, garage. $15. Call Sunday. 438 W. AVE. 41.

4-R. dbl. new dec., gar., near school. M car. $40. 931 W. 52ND ST.

4-rm. bung., lg., sunny, attract., ex. bed, gar. 3689 S. Arlington. WA. 0387

4-RM. clean on bus. st. Gar. Only $20. 3914 S. Vermont. BE. 1668.

4 RMS., ½ dbl., tile bath & sink. Water pd. Gar. $40. 322 W. 49th st.

4-RM. mod. stuc. bung., gar. Extra bed. Adults. 3994 Denker ave.

4 RMS., new attr., tile, ext. bed, gar. 3965 DENKER. 4 car. UN. 0643.

4 RMS. ½ double, gar. Mod., clean, very desirable. 1822 W. 39 Pl.

4-RM. duplex, garage, yard, first-class location. $30. 4022 Denker ave.

3 RMS., rent $35, breakfast rm., bath, back porch with laundry, garage. 4812 WALL ST. Call Security Bank. FAber 2771.

3-RM. new stucco dbl. in court, dress. rm., nk. Adults. $25. Gar. opt. Worth seeing. 2841 3RD AVE.

3-R. ½ dbl. ex. bed, gar. Adults. $25. 1776 W. 37 Dr., nr. Westn. VA. 7680

3-RM., modern, newly dec., garage. $22.50. 349 W. 102nd st.

3 RMS. ½ dbl., mod. $30. Wall bed. Gar. Adults. 3300 S. Van Ness.

3-RM. mod. furn. or unf., hardwood floors. 4010 Raymond ave. E car.

3 RMS., nk., ext. bed, tile bath, shower, strictly mod. 1858 W. 51st st.

$60—6-rm. house, 3 bedrms. & sleeping porch, strictly mod., dbl. gar. 8 Budlong, near 30th. MUtual 1860.

OWNER'S beautiful home, 3 bedrms. Rent reas. 2715 W. 54th. VE. 7061.

$25—Very attractive 4 rms. Hdw. flrs. Built-ins. A-1 cond. 1250 Expo. Blv.

BEAUTIFUL five-room bungalow. 3975 La Salle ave., nr. Santa Barb. ave.

$30. 5-rm. bung., 3 bedrms., bath, gar. O car. 109 E. 82nd st. WA. 1476.

East and Southeast —25-C

6-RM. new mod. stucco, dbl. gar. Beaut. home. $35. 335 E. 100TH ST.

5 RMS. $30, stucco, hdw. floors, tile bath, best house in block. Call YOrk 7493. 7219 S. San Pedro St.

5-rm. mod., dbl. gar. & shop. 55 ft. lot. Beaut. shade trees. Newly painted thruout. Owner. 1536 E. 49th st.

5-RM. $30. Bath, 2 toilets. 3990 Trinity. E car to 39th st. Blk. east.

4-R. mod. bit. in features, nr. S & H car. $25. 413 E. 52 St. HU. 3784-J.

3-rm. dbl. house, tile bath. Garage. AN. 6667. 3461 Siskiyou.

3-RM. ½ dbl., hdw. floors & built-in features; S car. $20. 631 E. 40th st.

HUNTINGTON Park, closest in, new. English type, unfurn. stuc. DE. 4712

North and Northeast —25-F

6-ROOM house, $35 mo. 1237 Hellman ave., near Sierra Vista car. Inquire next door north.

5-RM. beautiful studio home, 2 bedrooms, lge. 2-story studio living-rm., north light, garden, exclusive location; 20 min. to center of L.A. 10 min. Pasadena. 507 Garfield ave. adj. Adobe Flores. Clara Noyes, 1st. 517 Garfield ave., So. Pasa. Colo. 2064

6-ROOM home, good shape. 4622 Topaz St. $30 per mo. Apply 39 N. Garfield, Alhambra.

5-RM. bung. like new. $38. 2 bedrms., ex. bed, hdwd. flrs., all mod. No. 2 car line. 4430 N. Griffin Ave.

5 RMS., gar., $25. 3849 Falling Leaf, Wilmar, Cal., 2 blks. W. of San Gabriel Blvd., off Garvey ave.

4-R. Span. bung., immaculately clean. Real fireplace. Gar. $40. GA. 8306.

4 rms., 3 pchs. Mod. Yd., gar. 3684 & 5694 Aldama. $30 & $25. GA. 0564.

4 RMS. & screen pch., new. Reas. Close in., nr. car. 136½ S. Ave. 20.

RENT 7-rm. bung. 3 bedrms., 2 baths. Slpg. por. Bk. nook. Fireplace. Unit furnace. Situation of unusual charm. Healthful altitude. Ocean, valley views. $100. Owner. PHONE STERLING 4791, ALTADENA.

LINCOLN Heights, Pasadena ave. 5-R. cottage & 10-R. house, rooms arranged for light housekpg. HE. 5308.

TO LET—SUBURBAN, BEACH
Resort, Mountain Property —26

VICTORIA, B. C.
For rent for 3 or 4 months, 14-roomed modern house, 6 acres, one of the most beautiful gardens in British Columbia, furnished antique oak, large conservatory, $300 per month, gardeners included. PEMBERTON & SON, Victoria, Can.

FOR 1 or 2 mos. New elegant home, compl. furn., 4 beds, elec. range and refrig., maid quarters, removal. References. ... Front, Long Beach. Phone 337916.

LA JOLLA. Charming new 5 rooms, sleeping porch, large bath, dressing room, 2 showers, 2 fireplaces, furnace, adjacent yacht club. Available Aug. 15th. Address La Jolla, box 386.

LAGUNA Beach cottage furn. for 6 persons, ocean frontage. Douglas 9733-W.

LGE. rm. with all home privileges for rent at No. 15 OZONE AVE., Ocean Park. Ph. SANTA MONICA 61146.

AVALON, beaut. hillside home, furn. by wk., mo. or season. WADSWORTH, 232 S. Catalina. WA. 6707.

CATALINA. Attr. hillside bay view home, etc. by wk. or mo. FA. 4974.

FURNISHED ocean front cottage, $150 mo. 14 American ave., Long Beach.

3-R. mountain cabin, Big Bear. Furn. 3 beds. Sell or lease. WH. 6226.

Glendale

5-RM. NEW BUNGALOW, unfurnished, double garage, $45. Ph. WE. 6468.

Santa Monica

WELL furnished home facing ocean, 3 bedrms, each with bath, lge. grounds fenced in by shrubs, giving complete privacy. Rent for summer months, $600 per mo. By year, $250 mo. Ph. owner, Santa Monica 23044 for appt. or write 10 Sea View Terrace.

1929 GEORGINA Ave., cor. residence, 2-story, completely furn. $150 per mo. Ph. Santa Monica 21099.

TO LET—FOR BUSINESS—
Miscellaneous —27

WESTERN AVE.
Adjoining S.W. cor. of Santa Monica, busy location; lot 65x150, renew $125 mo. OX. 4776. TR. 6864.

HALL for rent, suitable for lodge, dancing or dramatic class. Maple floor 50x30 at 1103 North Serrano. Call owner mornings before 10. GR. 0748.

FOR LEASE LIGHT LOFTS
45,000 square feet. Eight floors. All or part READY in 6 months. 5c a square foot. 740 S. Spring. Mr. Bell.

SPACE to rent for a lady chiropodist. WA. 6412.

Stores, Shops, Lofts —27-B

FOR RENT or lease, new brick store building, 6128-30 Pasadena ave., about 1600 ft. floor space, next to Union Fruit Co., best place for grocery and meats. Will give good lease. Owner, 6144 Pasadena ave. GAR. 7254.

ARTISTIC STORES
LA BREA OR BEVERLY BLVD. Reasonable rent. BERT DALE. OR. 1141. 7220 Beverly Blvd.

[illegible]

Offices and Desk Space —27-J

YOU CAN SAVE ON RENT! NEAR CIVIC & BUS. CENTER VERY LOW RENTALS
Southwest Bldg.
130 So. Broadway

OFFICE FURNITURE
From one chair to complete outfit. Rental to apply on purchase later. 211 WEST SECOND STREET.

FURNISHED OFFICES
$30 TO $40
I. W. HELLMAN BLDG.
Room 361. 124 W. 4th St.

OUTSIDE OFFICES, $30 & $40. Inquire 361 I. W. Hellman Bldg. 124 W. 4TH ST.

We rent desks, files, safes
Security, 236-38 S. Spring. MU.6506

Industrial and Business Pty.—27-K

LOFT—LOW RENT
HI-CLASS BUSINESS DISTRICT OPP. PARMELEE-DOHRMANN CO. 60 ft. front on Flower st.; wonderful advertising facilities, fine light, excellent ventilation; advantageously partitioned, elevator service. About 7500 square feet.
SEE MR. GOULD
R. L. Scherer Co. 736 S. Flower.

Cafe Real Opportunity
Look at 3303 W. Pico. Worth $12,000. Will lease fully equipped to responsible party on percentage basis. Call TR. 6424.

FOR LEASE—NEW DAYLITE BLDGS.
Reasonable rent.
CENTRAL REALTY COMPANY

TO LET—MISCELLANEOUS
Country Homes, Etc. —28

FREE rent for care of beaut. country home, during owner's absence. Refs. WY. 4036.

Poultry and Rabbit Ranches—28-A

POULTRY RANCH
For lease, splendidly equipped 1200-hen poultry ranch, 5 level acres, modern home on paved Newport Blvd. betw. 21st and 22nd, Costa Mesa, 3 miles north of Newport Beach. Owner, A. E. Block on premises. Phone Newport 421-M.

AUTOMOBILES, USED—
Miscellaneous —40

"LINCOLNS, ALL MODELS"
Thoroughly overhauled and reconditioned. GUARANTEED LINCOLN DEALER, 316 W. Colorado, Pasadena. Open evenings. ELiot 3310.

1929 MOON sedan for only $795, only $175 down. Hurry if you want this bargain. 534 S. Figueroa.

AUTOMOBILES, USED—
Miscellaneous —40

JACK MADDUX SAYS:

"Let us show you our stock of Used Cars before you buy or trade."

A Large Stock of
LINCOLNS CADILLACS
PACKARDS PIERCE-ARROWS
MARMONS LOCOMOBILES

$100,000 STOCK

SPECIALS THIS WEEK PRICED TO SELL QUICKLY.

1928 Lincoln Convertible Coupe.
1927 Lincoln 7-pass. Sedan.
1926 Lincoln Sport Phaeton.
1925 Lincoln Roadster.
1924 Lincoln Roadster.
1926 Lincoln 7-pass. Sedan.
1928 Buick Master 6 Sedan.
1927 Buick Master 6 Coupe.
1927 Buick St. 6 Coupe.
1928 Pierce-Arrow 81 Sedan.
1928 Lincoln LeBaron Sedan.
1928 Pierce-Arrow 6-81 Sedan.
1927 Pierce-Arrow Spt. Phaeton.
1926 Reo Wolverine Cabriolet.
1926 Locomobile 90 Sport Phaeton.
1926 Hudson Brougham.
1927 La Salle 5-pass. Sedan.
1926 Cadillac 5-pass. Sedan.
1927 Falcon Knight Roadster.
1926 Packard 8 7-pass. Sedan.
1925 Packard 8 7-pass. Touring.
1927 Packard 8 Sport Touring.
1927 Willys-Knight Sport Sedan.
1927 Cadillac 63 Roadster.
1925 Cadillac 5 Coupe.
1924 Cadillac 63 Sedan.
1923 Cadillac 314 Limousine.
1928 Ford Model A Coupe.

Probably we can furnish just the car you have been looking for.

MADDUX, INC.
At Hollywood.
1353 N. Vine St.
In Los Angeles.
1059 S. Figueroa
LOW RATE TIME PAYMENTS.

INVESTIGATE
"24 HOURS ONLY"
BOZZANI'S
GET RID OF THEM QUICK SALE
100 USED CARS SACRIFICED
7 P.M. TUES. EVE., MAY 28.
637 N. BROADWAY

KNIGHT SIXES
1929 models, $695 to $795. Terms $175 dn. 534 S. Figueroa.

Touring Cars For Sale —40-A

BUICK tourings, all models, body types $500 to $1500. 1237 S. Figueroa.

DODGE '23 touring, fine condition. Cash $65. 416 E. REGENT ST.

Roadsters for Sale —40-B

B—U—I—C—K—S
Just shipped from Detroit. Fully guaranteed. Liberal terms. Quality Used Cars. STANDARD MOTORS, 1333 FIG'ROA

Essex 6-'28 Roadster, $585

F-O-R-D-S M-O-D-E-L A
Just shipped from Detroit. Fully guaranteed. Liberal terms. Quality Used Cars. STANDARD MOTORS, 1333 FIG'ROA

L-A S-A-L-L-E-S
Just shipped from Detroit. Fully guaranteed. Liberal terms. Quality Used Cars. STANDARD MOTORS, 1333 FIG'ROA

Lincoln '27 Sport Road.
It's a knockout. See it and you will agree with us. G.M.A.C. terms. HOLLYWOOD CADILLAC DEALER 1401 No. Vine. HO. 5142.

P-O-N-T-I-A-C-S
Just shipped from Detroit. Fully guaranteed. Liberal terms. Quality Used Cars. STANDARD MOTORS, 1333 FIGROA

Coupes for Sale —40-C

C-H-E-V-R-O-L-E-T-S
Just shipped from Detroit. Fully guaranteed. Liberal terms. Quality Used Cars. STANDARD MOTORS, 1333 FIG'ROA

C-H-R-Y-S-L-E-R-S
Just shipped from Detroit. Fully guaranteed. Liberal terms. Quality Used Cars. STANDARD MOTORS, 1333 FIGROA

AUTOMOBILES, USED—
Miscellaneous

Coupes for Sale —40-C

World's Largest
Slightly Used Car Store
CLOSING UP
MUST SACRIFICE
AND SELL OVER 300 AUTOMOBILES IN NEXT 26 DAYS. NEARLY ALL '28 AND '29 MODELS. MOST EVERY MAKE AND TYPE.
THE FINEST STOCK UNDER ONE ROOF IN LOS ANGELES
Only 20% to 25% Down
1½ Years to Pay
3 DAYS' TRIAL WITH EVERY CAR
S. A. SCHERER
1132 S. GRAND
Open Eves. & Sun. until 10:30 p.m.

DODGE CAB. LATE '28

ESSEX COUPE '29, $845

Fords—Model A's—35

DUNHAM for FORDS

DUNHAM for FORDS

N-A-S-H-E-S
Just shipped from Detroit. Fully guaranteed. Liberal terms. Quality Used Cars. STANDARD MOTORS, 1333 FIG'ROA

OAKLAND '26 COUPE
TODAY ONLY, $475. G.M.A.C. TERMS
REEVE GARTZMANN, INC.
1201 SO. FIGUEROA

O-A-K-L-A-N-D-S
Just shipped from Detroit. Fully guaranteed. Liberal terms. Quality Used Cars. STANDARD MOTORS, 1333 FIG'ROA

OLDSMOBILES
Just Shipped From Detroit. Fully guaranteed. Liberal terms. Quality Used Cars. STANDARD MOTORS, 1333 FIG'ROA

BARGAINS! BARGAINS! BARGAINS!
BOZZANI'S
"24 HOUR SALE"
100 USED CARS SACRIFICED
7 P.M., TUES. EVE., MAY 28
637 N. BROADWAY.

Sedans for Sale —40-D

CAD. 61 SUBURBAN
Excellent cond'n in every way. $895. Terms. 5612 SUNSET. HOLLY. 7031.

Chryslers—All Models
95 to choose from, $295 up. GREER-ROBBINS CO. Chrysler Dist. 1150 So. Figueroa.

D-E S-O-T-O-S
Just Shipped From Detroit. Fully guaranteed. Liberal terms. QUALITY USED CARS. STANDARD MOTORS, 1333 FIG'ROA

D-O-D-G-E-S
Just shipped from Detroit. Fully guaranteed. Liberal terms. Quality Used Cars. STANDARD MOTORS, 1333 FIG'ROA

AUTOMOBILES, USED—
Miscellaneous

Sedans for Sale —40-D

Buicks Buicks
Special Values
From
Howard
Automobile Company

at—1367 S. Figueroa St.
"GOLD SEAL" BUICKS

Buick 29 Master brom.	$1550
Buick 28 Master 5-p. coupe	1475
Buick 27 Stand. 4-dr. sedan	1150
Buick 28 Master touring	1150
Buick 28 Stand. 2-p. coupe	1065
Buick 28 Stand. 4-p. coupe	1050

at—1826 So. Figueroa St.
"GOLD SEAL" BUICKS

Buick 29 Mast. coupe	$1475
Buick 28 Mast. 4-p. coupe	1225
Buick 28 Mast. 5-pass. tour.	1175
Buick 27 Sport coupe	1065
Buick 28 Stand. 2-dr. sedan	1050
Buick 27 Stand. rumble coupe	900

at—1020 So. Figueroa St.
PAY DOWN

1926 Packard sedan	$325
1927 Nash Victoria	275
1927 Buick sport. road.	325
1925 Buick touring	150
1927 Dodge spec. coupe	175
1926 Chrysler 70 tour.	185

at—2112 So. Main St.

1924 Buick 4 touring	$265
1927 Essex 6 sedan	375
1927 Chevrolet coach	385
1926 Dodge leather coupe	400
1925 Nash coach	450
1927 Dodge coupe	550

LIBERAL G.M.A.C. TERMS
HOWARD AUTOMOBILE CO.
1367 S. Figueroa WE. 5012
1826 S. Figueroa WE. 2278
1020 S. Figueroa WE. 5661
2112 S. Main St. WE. 6385

E-R-S-K-I-N-E-S
Just Shipped From Detroit. Fully Guaranteed. Liberal Terms. Quality Used Cars. STANDARD MOTORS, 1333 FIG'ROA

Essex Sedan, 1929 Demo.

DUNHAM for FORDS

DUNHAM for FORDS

FRANKLIN SEDANS
Any model. Reconditioned. Guaranteed. All prices, easy terms. 1036 S. FLOWER.

GRAHAM PAIGES
Just Shipped From Detroit. Fully Guaranteed. Liberal Terms. Quality Used Cars. STANDARD MOTORS, 1333 FIG'ROA

HUPMOBILES
Just Shipped From Detroit. Fully Guaranteed. Liberal Terms. Quality Used Cars. STANDARD MOTORS, 1333 FIG'ROA

M-A-R-M-O-N-S
Just Shipped From Detroit. Fully Guaranteed. Liberal Terms. Quality Used Cars. STANDARD MOTORS, 1333 FIG'ROA

Nash 400 Sedan

P-A-C-K-A-R-D-S
Just Shipped From Detroit. Fully Guaranteed. Liberal Terms. Quality Used Cars. STANDARD MOTORS, 1333 FIG'ROA

R—E—O—S
Just Shipped From Detroit. Fully Guaranteed. Liberal Terms. Quality Used Cars. STANDARD MOTORS, 1333 FIG'ROA

STUDEBAKERS
Just Shipped From Detroit. Fully Guaranteed. Liberal Terms. Quality Used Cars. STANDARD MOTORS, 1333 FIG'ROA

WILLYSKNIGHTS
Just Shipped From Detroit. Fully Guaranteed. Liberal Terms. Quality Used Cars. STANDARD MOTORS, 1333 FIG'ROA

SOMETHING NEW
BOZZANI'S
24-HOUR SALE
100 USED CARS SACRIFICED
7 P.M., TUES. EVE., MAY 28
637 N. BROADWAY

Coaches For Sale —40-E

Essex Coaches Late 28's
NEARLY NEW; 6 OF THEM
Overst'ked Prices Slashed
Redcd. $495 to $545
F. B. MILLER
HUDSON-ESSEX DLR.

AUTOMOBILES, USED—
Miscellaneous

Coaches For Sale —40-E

E-S-S-E-X-S
Just Shipped From Detroit. Fully Guaranteed. Liberal Terms. Quality Used Cars. STANDARD MOTORS, 1333 FIG'ROA

BOZZANI'S
BONA FIDE BARGAIN SALE
"24 HOURS ONLY"
100 USED CARS SACRIFICED
TUESDAY EVE., 7 P.M., MAY 28.
637 N. BROADWAY

Limousines for Sale —40-F

PIERCE-Arrow limousine sedan, '27; very small mileage. $2000 cash. Ph. MO. 11699.

Trucks, Delivery Cars —40-L

DEPENDABLE
USED TRUCKS
Our used truck values will save you
HUNDREDS OF DOLLARS

1925 Sterling 3½-ton, flat body, 40x8 new rubber $2450
1929 Fageol 3-ton closed cab, big body, 36x8, new rubber $3650
1927 Fageol Flyer, closed cab, stake body, A-1 condition $1325

Other good buys in Whites and Macks.

FOR BETTER BUYS COME TO
FAGEOL—770 E. 9th St.

MACK HAS
REO, 3-t., '28 stake; 34x7 pneumatics. Rebuilt MACKS, 2½-t. DR. and chain; lan. whlb.; compounds; pneus. OTHERS on solids.
USED BUSES
YEL. COACH, chassis only. MACK at. car (2) 25-passenger.
Mack Truck Corp.
ALAMEDA AT 30TH
WE. 6041. Open till 12 Sunday.

WHITE
Late model 6-wheeler, compound transmission, excellent cond. throughout; special price.
Moreland Truck Corp.
24th and Main Sts.

Dodge, 1927 Graham
Dump, dual tires, entire truck rebuilt and in excellent condition throughout. Must be sold this week. Make offer.
Moreland Truck Corp.
24th and Main Sts.

STERLING
MUST CLEAN THESE OUT BY JUNE 1.
'28 Dump, new pneu. $3500
'28 Dump, new pneu. 3600
'26 International 6 wheeler
'26 Mack A. C. 6 wheeler
'24 Moreland 1-ton, pneu. 175
TRADES & TERMS.
2323 E. 9TH ST. TR. 0821.

Trucks Wanted —40-LL

Trailers —40-M

Trucks for Hire —40-N

Automobiles Wanted —40-P

WANTED—
Buicks, Nashs, Hupmobiles, Studebakers, Dodges, or any other standard make. Need cars badly. Pay top prices. All cash. Buy equities, etc. Free appraisals. Phn. Mr. Jones, or bring your car to the Henry E. Ayers Co., 1237 S. Figueroa. WE.2496

PAY CASH
FOR LATE MODEL CLOSED CAR OR ROADSTER
1132 S. Grand. WE. 6276

WANTED—FOR CASH
100 LATE MODEL CARS 100
FREE APPRAISALS. BUYER WILL CALL. COOK'S, 1834 So. Figueroa. WE. 3031

Wanted for Cash
50 late model cars. Any make. HARMON AND ATWOOD. 2181 W. Washington. EMpire 7964.

Automobile Painting —40-X

UPDIKE Duco renewal makes cars like new at very low cost. Spec. rates dirs. J. B. Moore. DU. 5670.

FURNITURE—HOUSEHOLD
GOODS, Sale, Exchange —30

HOOVER VACUUM MODEL 700

FURNITURE—HOUSEHOLD
GOODS, Sale, Exchange —30

O'BRIEN
Furniture Factory
OFFERING ENTIRE STOCK TO THE PUBLIC AT
Wholesale Prices
Avalon at 61st Street
TAKE "S" CAR
(LOOK—TODAY)

AT BARGAIN PRICES
Art pieces, household & office furniture, rugs, etc. Call at 716 S. Western Ave., between 9 a.m. & 5 p.m. Private party.

SLIGHTLY USED

WAREHOUSE SALESROOM
BIRCH-SMITH FURN. CO.

WE RENT CHAIRS

ANNIVERSARY SALE
MAY 27 TO JUNE 1

VACUUM CLEANER

Mission Springs Water
For Purity Phone OX. 2306

CARPET AT A SACRIFICE

Furniture at Auction —30-A

AUCTION TUESDAY
May 28, 10 a.m., 1647 N. Kenmore, 2 doors so. of Hollywood Blvd. Furnishings of a 7-rm. flat, consisting of a 3-pc. hi-grade liv. rm. set, Wilton rugs, several other rugs, Weber bungalow piano, 8-pc. din. set, secretary desk, several lamps, chairs and stands. All-white gas range, 1 4-pc. Hawthorne wal. bedrm set, inner spring mattress, Singer electric sewing mach. Cooking utensils, linens, dishes and bric-a-brac. Many other things too numerous to mention. Bargains for everybody.
BILL GREEN, AUCTIONEER.

AUCTION WEDNESDAY
MAY 29 at 10 A.M.
2820 S. VERMONT AVE.
Complete line of furniture and furnishings of several big homes. To be sold to the highest bidders.
VERMONT AUCTION HOUSE
BILL GREEN, AUCTIONEER.

AUCTION WED., 2 P.M.
1931 S. Hobart Blvd. Partial furniture of a large 12-room residence, bedroom furniture, elegant dining room set, statuary, chime clock, radio, Victrola, rockers, tables, chairs, linens, bedding, kitchenware, chest drawers, antique & Indian baskets, books, 2 sets dishes, lamps, roll-top desk, typewriter desk, typewriter, pictures, mirrors. Impossible to describe everything. STRAUSE-LENARD CO. Trask, Auct. AX. 0918.

AUCTION! TODAY 9 A.M. AUCTION!
Calif. Fireproof Storage Warehouse. 2808 W. PICO
Unclaimed storage sale, consisting of household goods, trunks, boxes, rugs and miscellaneous unclaimed articles. Also cement mixing scoop & cable, motor & transmission. To be sold to satisfy storage charges. BRING CASH. NO CHECKS TAKEN. H. N. WOOD, Auctioneer. AX. 9716

FURN. AUCTION
MONDAY, MAY 27
2 and 7 P.M.
4405 S. VERMONT AVE.
Vermont furniture co. retiring from business. $30,000 stock of high-grade and medium furniture and rugs, must go by the piece until sold. S. BARAK, AUCT. HU. 6149.

REMOVAL
FURNITURE AUCTION
10 A.M. TODAY. 7:30 P.M.
6307 SUNSET BLVD. AT VINE
We move soon to a new Western ave. salesrooms.
A FEAST OF BARGAINS FOR EVERYBODY!!!
H. F. BALL CO. HO. 6221
SOL BLANC, AUCTIONEER.

AUCTION!
Tues., May 28, 10 a.m. Fine furnishings, antiques, old type oriental rugs, paintings, library, Haviland & Bavarian China, silverware, etc., by piece, at 100 NO. WINDSOR BLVD., cor. 1st St. PI. 2134. C. H. O'CONNOR & SON, Auctioneers.

AUCTION! Wed., May 29, 10:30 a.m. Superior collection Furniture, China, silver and glassware; fine paintings, oriental rugs, etc. at 5439 RED OAK DR. (In Griffith Park) off Western Av., north of Los Feliz. No hills to climb. C. H. O'CONNOR & SON, Aucts., PI. 2134.

AUCTION
Tues., May 28, 10:30 a.m. Beaut. contents of Beverly Hills home, 200 So. Carson Rd., one blk. south of Wilshire. By piece. O'CONNOR, Aucts. Fitzroy 2134.

AUCTION!
Friday, May 31, 10:30 a.m. Contents of Foulconer Arms Apts., 1021 No. Mariposa Ave., south of Santa Monica Blvd. 38 rooms in all, by piece or as a whole. No limit or reserve. O'CONNOR & SON, Aucts.

AUCTION TODAY!
Mon., May 27, 10:30 a.m. Oriental rugs and comp. beautiful contents 100 So. Berendo st. 3rd st. cars and walk north 2 blks. Piece by pc. C. H. O'Connor & Sons. Auctrs. PI. 2134.

AUCTION Today, 10 a.m.
4815 W. ADAMS. Entire furnishings of several Hollywood & Wilshire homes removed to above address for convenience of sale. Chas. J. Hellner, Auct. EM. 6682.

FURNITURE—HOUSEHOLD
GOODS, Sale, Exchange —30

Furniture at Auction —30-A

AUCTION
Large Quantity
of Medium Price Furniture
Tuesday, May 28th, 10:30 a.m.
At American
Storage Warehouse
3634 BEVERLY BLVD.
3 Blocks East of Vermont Ave.

The sale includes two Grand and three Upright Pianos; several Overstuffed Living Room Suites, three Dining Room Suites; several large & small Wilton and Axminster Rugs; Bedroom Suites; Odd Dressers, Chiffoniers, Springs and Mattresses, Several Occasional Chairs, Lamps, Mirrors, End Tables, Davenport and Library Tables, Sewing Machines, Gas Ranges, Refrigerators, Linen and Bedding, Kitchen Utensils and many other articles too numerous to mention.

All will be sold Tuesday to the highest bidder.

LEWIS S. HART, AUCTIONEER.

STUDIO
AUCTION
10 A.M., TUESDAY, MAY 28TH
THE OPEN MARKET
626-628 N. Western Ave.
FURNITURE
HOUSEHOLD GOODS, RUGS
BRIC-A-BRAC
Everything for the home including living room sets in Mohair, Velour, Mah. and Cane, dining sets and odd pieces including Berkey & Gay set, bedroom furniture in walnut, mah., ivory, including 10-pc. gray enamel, a 4-poster Colonial twin bed set in mahogany, also Berkey & Gay set, wicker and oak furniture, two radios, Hoover and other elect. sweepers, grandfather, mantel and coo-coo clocks. Bell bed davenport, choice rugs in chenilles, Wiltons, Axminsters, Chinese and Persian Orientals.
CHAS. K. WIBE
Auctioneer. GLadstone 0707.

AUCTION!
to be sold by the piece
Entire and Complete
FURNISHINGS OF
14 HOLLYWOOD AND WEST SIDE HOMES
TUESDAY, MAY 28, 9:30 A.M.
3218 So. Main St.
CONSISTS OF A
FINE SELECTION OF
Medium and Hi-Grade
Used Furniture
OF EVERY DESCRIPTION
DON'T MISS THIS SALE
PACIFIC AUCTION HOUSE
Dan Feldman, Auc.
HU. 5011

AUCTION!
TUESDAY, MAY 28, 9:30 A.M.
112 East Jefferson St.
Folks, another wonderful selection of new and used furniture to be offered at our storeroom. Such articles as complete wal. and ivory bedroom sets, many din. sets, 50 2 & 3-piece sets in mohair and velour. Innumerable odd pieces, such as beds, sp. matt., dressers, chairs, rockers, lamps, stands. Also a complete stock of rugs, etc. Dealers and public are invited, as everything will be sold to the highest bidder.
SOUTHWEST AUCTION HOUSE

FURN. AUCTION
WEDNESDAY, MAY 29TH, 10 A.M.
3311 SO. MAIN ST.
High-grade medium & cheap furniture & rugs for every room and occasion. Must be sold by the piece to highest bidders.
S. BARAK, Auctioneer. HU. 6149.

AUCTION MONDAY
May 27, 10 a.m., 1768 W. 24th. Furniture, furnishings, rugs all sizes, curtains, etc. METRO AUCTION. VE. 9460. F. C. HILL, Auctioneer.

AUCTION today, Monday, 11 a.m. 750 N. CHEROKEE. 8 rooms, complete furniture. RALPH COEN, AUCTIONEER.

Furniture Wanted —30-W

WANTED—High and medium grades furniture. Will buy complete homes up to $25,000 for SPOT CASH. NO QUALITY TOO GOOD. NO QUANTITY TOO LARGE. Possession taken at your convenience. You will like our businesslike and ethical method of doing business. LEWIS S. HART, WE. 8201. Eves. RE. 3403.

Call AT. 7008 Now
More $$$$ for your furniture. Any amount. Any time. AT. 7008. CALL AT. 7008. WE are the only firm paying 15 to 25% more for your furniture.

CALL HU. 0260
Evenings and Sundays MO. 12515.

WANTED FOR CASH
Good 2nd-hand furniture for 50-room hotel. Price must be right. J. W. DUHIG, VA. 6812. 213 W. 7th.

For Cash. GL. 0707

Sewing Machines —30-X

SEW. machs. & pianos bought, sold, repaired; rent from $1 mo. N. W. Fisher, 1008 S. Bdwy. Pl. TU.5605.

SINGER Drophead, $10 up. Portable electric, $15 up. Desk electric, $40. 1 yr. Free Service. 917 S. Broadway.

MUSICAL INSTRUMENTS—
Sale and Exchange —31

STEINWAY GRAND
PRESENT NEW PRICE, $2850. USED, BUT LOOKS ALMOST NEW. REDUCED TO $795. PROFESSIONAL SIZE. POSITIVELY THE BEST STEINWAY BARGAIN IN LOS ANGELES. TERMS TO RELIABLE PARTY. MUSICIAN'S, HERE'S YOUR CHANCE.
WHOLESALE PIANO WAREHOUSE
1234 SOUTH MAIN ST.

WESTLAKE BRANCH
BIRKEL MUSIC COMPANY
2402 WEST 7TH STREET

GOOD RENTAL PIANOS
$4 A MONTH UP
BIRKEL MUSIC CO.
446 S. Broadway. VA. 1241.

May Co. Music Dept.

MUSICAL INSTRUMENTS—
Sale and Exchange —31

26 PLAYER PIANOS
YOUR CHOICE $75
WITH BENCH CABINET AND 25 ROLLS MUSIC FREE
38 Upright Pianos
Bench With Each Piano
CHOICE $35
All in playing condition. Some real good makes among the above lots. PRICES SLASHED ON NEW UPRIGHTS, PLAYERS AND GRANDS.
New And Used Radios
See the greatest bargains ever offered in Los Angeles on the biggest individual sales floor in America. Don't hesitate. Don't let anyone talk you out of saving big money. Don't forget the fact that we have done business right here in Los Angeles for over 20 years. Also selling pianos in nearly every State in the United States, likewise several foreign countries. Don't forget that we extend time payments six months or year in case of sickness or unemployment. TERMS AS LOW AS $5 DOWN, $1 WEEK. SWAP YOUR PIANO FOR NEW ELECTRIC RADIO, NO MONEY DOWN. If you are tired of your piano we will take it in trade for my new all-electric leading make radio and give you full value in trade. If your piano is better than the radio you select we will pay you cash difference, as we have dealers from Mexico & other foreign countries for used American instruments. Dana Day & Night Music Mart, 105 No. Spring at. at 1st. Open every night to 12 midnight.

STORAGE PIANO SALE
YOUELL MUSICAL STORAGE CO.
913 SO. OLIVE ST.
OPEN 'TILL 8 P.M. SAT.

Grand Pianos, $4 Mo.
Bungalow Pianos $3 Mo.
Player Pianos, $2 Mo.
On period rental plan. Free delivery. All rent can apply on later purchase of any new or used piano in stock. 300 PIANOS IN STOCK. DANZ DAY & NIGHT MUSIC MART, 105 N. Spring St., Opp. City Hall. Doors open 8 a.m. to 12 midnight.

KNABE GRAND

WURLITZER SPECIAL!
NEW BABY GRANDS
GUARANTEED $495 VALUE
ONLY $395. TERMS.
$10 DELIVERS
WURLITZER
816 SO. BROADWAY
Faber 4011

AUCTION
TUESDAY, MAY 28TH, 2 P.M.
AMERICAN STORAGE WAREHOUSE
3634 Beverly Blvd.
Two grand pianos, three upright pianos.

For Rent —31-A

PIANOS LOANED FOR THE STORAGE

Musical Instr. Wanted —31-W

RADIO EQUIPMENT—
Sale, Exchange, Etc. —37

RCA RADIOLA 33
Very latest brand new mod. incl. speaker & tubes only $99.50—$5 delivers to your home—long time to pay balance like rent.

BIG ALLOWANCE
FOR OLD RADIO
ON NEW 1929
MAJESTIC RADIO
FOR APPRAISALL CALL
MAJESTIC AGENCY, FA. 1871.

NOELLEN $49.50

R. C. A.—New Radiola 33
$77.50
WESENBERG RADIO MUSIC CO.
3815 S. WESTERN. VE. 7839.

SEE AND HEAR THE NEW
Patterson Elec. Radio

RADIOLA 60

MACHINERY, ALL KINDS—
Sale and Exchange

MACHINERY...

AIR COMPRESSORS

U. S. EQUIPMENT
501 W. Wash.

AUCTION SALE

Used Office Furniture

Special Clearance

MONDAY MORNING

MISCELLANEOUS—
For Sale
Office, Store Equipment

SHOW CASE BARGAINS

Used Fixture Dept.
Weber Showcase & Fixture Co., Inc.
[illegible] S. LOS ANGELES. HU. [illegible]

SPECIAL VALUES
Office Furniture
New Office Chairs Priced to Clear!

BARKER BROS.
USED OFFICE EQUIPMENT
733 South Spring St.
Telephone MI. 1640

S-A-L-E
Desks, Chairs, Tables
Book Cases, Rugs
Matched Suites
Safes Files
Your Last Stop on 2nd St.
Miller Desk & Safe Co.
219 W. 2ND ST.

DESKS SAFES
CHAIRS, FILES
400 S. Los Angeles St.

Typewriters and Supplies, Adding Machines

Clothing, Furs, Etc.

Jewelry, Diamonds

Lumber, Bldg. Materials

BOATS, YACHTS, ETC.—

WANTED—
Miscellaneous —34

BOOKS BOUGHT
HOLMES BOOK CO.
814 WEST 6TH ST.
TEL. TR. 2285

We Buy Everything

The Popular Water

Clothing, Furs, Discarded—34-A

Diamonds, Jewelry —34-B

DIAMONDS WANTED

MACHINERY, ALL KINDS— Sale and Exchange

AIR COMPRESSORS

U. S. Worthington

TRADE IN YOUR OLD COMPRESSOR ON NEW MODEL. BIG ALLOWANCE.

U. S. EQUIPMENT CO.
501 W. Wash. Cor. Flower

AUCTION SALE

Machinery and Tools

1919 Bay St., L. A.
Wed., May 29 at 10:30 a.m.

MISCELLANEOUS— For Sale

Mission Springs Water

Used Office Furniture

STORE FIXTURES

Special Clearance Sale

DESKS FILES SAFES

HALSTEAD DESK CO.

MISCELLANEOUS— For Sale

Office, Store Equipment —33-A

SHOW CASE BARGAINS

All of the above cases are in good condition.

Used Fixture Dept.
Weber Showcase & Fixture Co., Inc.

SPECIAL VALUE
Office Furniture

New Office Chairs Priced to Clear!

Trade in your old furniture

BARKER BROS.
South Spring St.

S-A-L-E

Desks, Chairs, Tables
Book Cases, Rugs
Matched Suites

Safes Files

Last Stop on 2nd St.

Your Desk & Safe Co.

SAFES

CHAIRS, FILES

Los Angeles St.

BOOKS BOUGHT
HOLMES BOOK CO.
614 WEST 6TH ST.
TEL. TR. 2285

We Buy Everything

DIAMONDS WANTED

SWAPS— All Sorts —36

ACRES, 2, Crescent City, Calif. Value $1500, clear. Many large trees, level, close in. Want Antelope Valley land, car or what? 450 ROOSEVELT BLDG. VA. 2213.

ACRES, 10, San Diego Co., & 10 acres west of Las Vegas. Both clr. Trade for bung. eq. Owner. AT. 5728.

APARTMENT house lease and furn. 62 rms. $10,000 trade. VA. 5313.

AUTO—$150 cash order on any model Essex. Exchange for tailoring, furn. or what? Phone Mark, DU. 5701.

BILLIARD table, splendid condition, cheap for cash or will exch. for late model radio, couch or rugs. 1310 CRENSHAW BLVD. RO. 1912.

RUGS, FURNISHINGS

Don't Lose Your Equities

Large or small lot equities. Houses, cars, land, etc., we can help you, immediate action. Call or write.

SACRIFICE

Phone OXford 2306

SWAPS— All Sorts —36

HAVE 20-ACRE VINEYARD, CLEAR, LOCATED 12 MILES NORTH OF VISALIA, 17 ACRES DEVELOPED IN VINEYARD, IRRIGATED BY ONE WELL AND PUMPING PLANT. BUILDINGS CONSIST OF A 4-ROOM DWELLING, BARN AND GARAGE AND PUMPING PLANT. $400 PER ACRE. WHAT HAVE YOU?

Address: 309 S. Hoover St.
LOS ANGELES, CALIFORNIA

CLEAR 5-rm. stucco, up-to-date, at Clifton-by-the-Sea, Redondo Beach. Cedar closets, sprinkler system, velour drapes, fireplace, other extras. Permanent view. Want clear 3 or 4-rm. house not over $3000. Lot not over $2500. Price $5600. Will carry bal. Owner on place 2-5 p.m.

MAKE me an offer for my equity in income deal, paying 6% right now. Tell me in letter just what you have and I'll arrange to meet you personally. Give complete details, to save everybody's time. Address C. box 130, Times Office.

HORSES, MULES, CATTLE— Goats, Sale, Exch., Wanted, Etc.

Horses and Mules —43

Cattle —43-A

POULTRY AND SUPPLIES— Pigeons, Rabbits, Bees

Poultry and Supplies —44

PHONE your want-ads to The Times. No credit arrangement necessary. Courteous, experienced ad-takers day and night will help you with your copy if desired. Metropolitan 0700.

Pigeons —44-A

PETS AND SUPPLIES— For Sale, Exchange, Wanted

Birds —46-A

Cats —46-B

Dogs —46-C

HOUSES— For Sale

Miscellaneous —50

BEVERLY HILLS
BRAND NEW
Beautiful Duplexes

ULTRA MODERN
FINELY LOCATED
WELL BUILT

14 ROOMS 4 BATHS
Consider Trade.
Owner—Builder CR. 8530

BARGAIN FOR CASH
A $75,000 HOUSE
FOR $55,000

Beautiful English type, slate roof, 6 bedrooms, 4 tile baths.

Nothing finer in construction or design. Just beyond Bel-Air in Highland Hills, north of Beverly Blvd. Shown only by appointment.

Owner DRexel 3727

FORECLOSURE

BEVERLY HILLS

Beautiful 6-room Spanish bungalow, with servants' quarters in rear. Nr. school and transportation. Priced $7750 for quick sale.

Ph. OWNER. TU. 4118 or YO. 3720.

Choice Hancock Park

KELLS & GRANT
Wilshire at Western. DU. 3000.

Fine Wilshire Home
320 SO. MANHATTAN PL.
WORTH $30,000.
PRICE $24,500

218 S. Ardmore $13,500

HOUSES— For Sale

Miscellaneous —50

A San Marino Home
With Walled Garden
Celotex Thruout

Modified Mediterranean, 9 rooms, built by day labor, tiled roof. Lot 70x175. Cleverly landscaped grounds with lawn, shrubs, fountain & underground sprinkling system. Double garage.

Living room 19x28 with 12-ft. ceiling; mahogany & oak floors thruout, 5 bedrooms, 3 tiled baths, tiled stairway and hall; cedar closet 4x6 ft.

Outstanding features are 3-unit thermostatic controlled heat; acid resisting Standard plumbing; built-in combination electric-gas stove, incinerator, Electrolux refrigeration, washing machine. Red Seal electric wiring. Large basement.

Convenient to grade and high schools. 1½ blocks to P.E. Out Huntington Dr. to Virginia Road, south 1½ blks. to property. Price $36,500.

1827 VIRGINIA ROAD.

Owner there Sunday & Decoration Day 10-3, or call PA. 3500, Station 435.

438 N. Beachwood Dr.

Dippell-Wallace-Bermant
241 N. LARCHMONT. GLad. 2186.

Crescent Heights Cor.

SECURITY TITLE CO.

MODEL DUPLEX

West and Northwest —50-A

AUCTION

TUES., MAY 28, 2 P.M.
2300 HIDALGO AVE.

H. N. WOOD, Auct. AX. 9716.

AN INSPIRATION

Every time you look out over the lights of Los Angeles from the living room window of this Hollywood hillside home, which is pure Spanish; it is a really wonderful buy in location and price. The living-room is 15x22, 3 bedrms., 2 baths & maid's room and bath. $2000 cash will handle. Ask for Mr. Spence.

S. H. WOODRUFF
2690 N. Beachwood Dr. HO. 1344

Foreclosure Sacrifice

PRICE CUT $2000

Must Sell Miracle Home

CARTHAY CENTER
BY OWNER

REAL SACRIFICE
$1750 Cash For Equity

See This—$750 Handles

$400 Down, $50 Total Mo.

Beaut. 8-Room Home
WILSHIRE-LA BREA DISTRICT

AUCTION

$18,000 Dup. for $13,500

$3975, WORTH $6000

HOUSES— For Sale

West and Northwest —50-A

$50,000 For $35,000

GORGEOUS BEVERLY HILLS RES. BEAUT. & COMPLETELY FURNISHED, 11 spac. rms., 5 col. tile baths, ballroom over garage, full tile kitchen, tile recept. hall. All beaut. Built for owner on wonderful 70-ft. view lot, only $10,000 dn. Mtg. 6%. Best buy in Beverly. Weston, OX. 6186.

FOR Sale. Modern 6-room house and sleeping porch in exclusive West Adams district, 2414 6th ave. 2 tile baths upstairs, bath downstairs; Frigidaire; heating system; 3-car garage; large cement basement. Modern in every respect. Original cost $30,000. Priced to sell. See property by appointment. Call Mr. Conner, WE. 2060.

$1000 Discount If Sold
WITHIN NEXT 10 DAYS

New Hancock Park, 4 bedrooms, 3 baths. $16,500, less discount, easy terms. Phone OX. 7601 for appointment.

SACRIFICE
$9500

$1000 down, balance EZ terms. Unexcelled permanent view in Cheviot Hills, 7 rooms, 2 baths, double garage. If you are looking for a real home, see this bargain. Drive out to 3017 Motor ave. or call OX. 3806.

1802 S. OXFORD

$11,000, 2-story, 8-room home. A-1 condition, good location; near car lines & stores. Vacant & open for inspection. Easy terms. Ralph H. Ahrens, owner, OR. 7103. WH. 5114.

W. PICO DISTRICT

South and Southwest —50-B

BARGAINS

Latest style Spanish and Colonial bungalows. Stucco and frame construction, 4, 5, 6 & 7 rooms, with all latest features. Fine, built-up neighborhoods. Lawns & shrubs in. Ready to move in. Near car line or bus. Improvements in & all paid. PRICES $4800 TO $6750. TERMS—$350 to $750 down and easy monthly payments, including 7% interest. Owner, 3600 W. Slauson. VE. 0140.

Sacrifice for Quick Sale

East and Southeast —50-C

NO DOWN PAYMENT

HOUSES— For Sale

North and Northeast —50-F

PRICE $2650. EASY TERMS. 3-room furn. bung., lge. level lot. Basmt. Close to everything. 4110 Pasadena Ave. GAr. 9861. GAr. 5479.

HOLLYWOOD— For Sale, Exchange, Etc.

LA PARADISA

THIS WONDERFUL ESTATE IS ALL THE NAME IMPLIES

14 ROOMS, 4 MASTER BEDRMS., 4 COLORFUL TILE BATHS

On a wonderful view site of 2 acres artistically landscaped and in the very center of Hollywood's smartest and most exclusive residential park.

This home has been completed less than 6 months & is finished with every modern device.

Swimming pool has automatic filterer & purifier.

The beautiful furnishings have been selected with discriminating taste.

PROPERTY IS CLEAR
To be sold completely furnished.
PRICE $175,000

Inspection by qualified parties invited. For appointment,
MR. BARR
C. E. Toberman Co.
THE OUTPOST
7065 FRANKLIN AV. GR. 9698.

SURROUNDINGS

An exclusive location makes this beautiful Hollywoodland home a thing to be desired. An exceptionally fine lawn, spacious entry hall opening into large living room with arched alcove, library and dining room, breakfast room, butler's pantry and kitchen complete the first floor. Above are 3 bedrooms and 2 baths; below a billiard room, maid's room with bath, double garage. The price is under $40,000, but see the house and I'll quote a price and terms that will suit. S. L. Spence, with
S. H. WOODRUFF
2690 Beachwood Dr. HOllywood 1344

LARGE HOUSE SMALL PRICE

Attractive hillside home in Hollywood, 9 rms., 4 bedrms., large living rm., also large den with fireplace, unit heat, built-in refrigerator, al at a price less than cost of house. $15,000 and will make easy terms. S. L. Spence with
S. H. WOODRUFF
2690 N. Beachwood Dr. HO. 1344

Your Good Fortune

The owners are forced to sell this lovely home in Hollywoodland and you can get it for $13,500 and at less than one-third down. It's a view lot with a house of six rms. and three baths, double garage. Mr. Spence will show you this wonderful buy.
S. H. WOODRUFF
2690 N. Beachwood Dr. HO. 1344

LOS FELIZ DISTRICT

Two Story Home

B ZONE LOT

Cheapest Lot in Vicinity

BEVERLY HILLS— For Sale, Exchange, Etc.

4 MASTER BEDROOMS
$39,500

Beautiful new Spanish home complete with 4 tiled bathrooms, 2 patios, 3 porches, servants' quarters and 3-car garage. All modern features. Wonderful landscaping. This is in the exclusive district no. of Sunset.

1705 Chevy Chase Drive
Open Daily Until 9 p.m.
GEORGE DAVIES. OX. 6001

YOUR CHOICE

706, 708 N. WALDEN DR.

Both new and each a distinctive type of Spanish architecture; each one has 11 large rooms, beautiful front and rear patios, with fountain & Spanish tiled decoration, 4 master bedrooms, decorative tile baths. It will be wise to see these homes before you buy in Beverly Hills. Open daily at 706, 708 N. Walden Dr. Phone CR. 4662. Mr. Miller or Mr. Childs.

A NEW CREATION
AHEAD OF THE TIMES.

Looks better, is worth more, & is offered for less than others less distinctive & not so pleasing.

628 N. Palm Drive
A COMPLIMENT TO SPAIN.

Great big rooms. Wonderful art & lighting effects. 11 rooms, 5 bedrooms, 5 beautiful bathrooms and marvelous solarium. Large grounds picturesquely landscaped. IT'S THE BEAUTY BARGAIN OF BEVERLY. E. W. Hachmuth, OX. 2863. CR. 4632.

$45,000.00

11-rm. Spanish home, lot 130x225, 4 master bedrooms, worth $65,000. Open for inspection from 2 to 6. 727 NORTH ROXBURY DR.

POTTER & RICHARDS
OX. 1161.

$13,500
Can You Imagine It?

A new two-story English home of 4 bedrooms and 3 tile baths, unit heat, refrigeration, tile kitchen and a den. Come to 422 So. Peck Dr. Childs CR. 4194.

DRIVE OUT TO
308 S. ROXBURY DR.

BEVERLY HILLS— For Sale, Exchange, Etc.

A BUY
Only $32,500
8-ROOM HOUSE
ON LOVELY LOT 80x168
NEAR SUNSET BLVD.

Shade trees and beautiful roses, 4 bedrooms, 2 baths, large living room, open fireplace. Library opening onto patio.

For Quick Sale
$28,000
$10,000 Below Value

Brick duplex, 9 rooms each side. $3600 yearly income. THIS WEEK ONLY. If not sold this week will not sell, and will be compelled to obtain cash by other means.

ACT NOW.
NELL SANGSTER or MR. BOYER.
OXford 6604 or OXford 6171.
FRANK MELINE CO.
Cor. Sta. Monica & Wilshire Blvds.
Beverly Hills.

Want Home in Beverly
Or West Hollywood

Will exchange my 1¼ acres, clear, with 7-room house. Just north of Sunset or Laurel. Call MR. WINCHEL. OX. 6151.

LOU ROSE, Realtor
368 No. Beverly Dr., Beverly Hills.

BEFORE YOU BUY
DON'T FAIL TO SEE
523 North Hillcrest Dr.

A beautiful English home, 11 rooms, 5 bedrooms, 4 baths, extra lavatory, unit heat, two staircases. $36,500

THE BEST BUY
IN BEVERLY HILLS
OX. 8016 Owner CR. 5505

OWNER AND BUILDER
216 S. LINDEN DR.

BROADCASTING

I want someone who really wants to buy a new 2-story Span. 8-rm. home to drive out & see this place. It will be worth your while if you mean business. Am in a position to make exceptionally low price and good terms.

ONLY $6800

Buys a 75x152-ft. lot in the 500 block north of Santa Monica Blvd., Beverly Hills. This is $700 underpriced. See W. C. Haswell.

FRANK MELINE CO.
1323 Wilshire Blvd., Beverly Hills.
OXford 4902.

521 N. ALPINE DR.

One of the best 7-rm. houses north of Santa Monica. Must be seen to be appreciated. This house stands the owner $23,500 including draperies & Kelvinator a year ago. Make an offer for quick sale. Open for inspection. OX. 7247.

$9450

A beautiful English bungalow in the heart of Beverly Hills. It has three bedrooms and electric refrigeration and can't be equalled for the money. See 312 No. Oakhurst or call MR. CHILDS. CR. 4194.

AUCTION!

Wilshire Corner

Adjacent to corner just leased for height-limit THEATER and OFFICE BLDG. 105 feet. $135,000. Terms. Call Mr. Moulton, Hancock & Co., 233 Wilshire Blvd., Beverly Hills. OXford 6813.

FORECLOSURE

12-rm. Span. 4 master bdrms. 4 baths. Billiard rm., swimming pool, lot 85x212. Will be sold for indebtedness. 704 Trenton Dr. 1 blk. w. of Walden. Mr. Withers, OX. 6111.

THE HOME MAGNIFICENT

Sacrifice for quick action.
607 N. PALM DRIVE

$2000.00

REGARDLESS OF PRICE

WESTWOOD HILLS— For Sale, Exchange, Etc.

ACQUIRED
THRU FORECLOSURE

So. of Wilshire, 2-story Spanish, 9 rms., 3 tile baths, unit heat, improvements paid for. $14,000. Small amount cash will handle. OX. 1237.

OWNER'S SACRIFICE

2 bedrm. frame bungalow, nicely furnished, $4850, with only $1500 cash. CRestview 3206 or Santa Monica 32475.

WESTWOOD—Fine high lot near university north of Wilshire. Will sell on terms or build for responsible buyer. Call owner before 10 a.m. GR. 0748.

GLENDALE— For Sale, Exchange, Etc.

NO FOOLIN'
THIS IS A
BUY
RIGHT NOW

7-room Spanish stucco, all tile roof, 3 bedrooms, 2 tile baths, 2 years old, never occupied, just repainted in & out. Original price $16,500. Yours now for $10,250. Patio, fish pond, elec. icer. 1424 E. Mountain St., Glendale. Ph. Douglas 5674-W. FAber 4301.

GLENDALE— For Sale, Exchange, Etc.

Above the Fog!
NEW 7-ROOM STUCCO
HAND-MADE TILE ROOF
UNIT HEAT, BUILT-IN ICER
$6250—EASY TERMS

Beautiful brand new stucco home, on high, level lot, near foothills, on a street of attractive homes. SEVEN SPLENDID ROOMS, beautifully decorated walls, tile bath, separate toilet and lavatory, three attractive bedrooms, cement porches front and side, full unit heat, built-in icer. SEE IT, you will not be disappointed. Open Sunday.

Greenlaw Realty Co.
R. E. GREENLAW, REALTOR.
145 So. Brand. Douglas 5201.

NEW
Two Story
NINE LARGE ROOMS
THREE FULL TILED BATHS
FIVE BEDROOMS

Tiled entrance hall and stairway with wrought iron railing, heavily beamed ceiling in large living room, mahogany woodwork, studio window, patios and balconies, two unit heat, electric refrigeration, best residential section. Lawn, shrubbery and sprinkling system. A home to be proud of. OPEN SUN. $13,500. EASY TERMS.

Glendale Realty Co.
131½ So. Brand. GAp. 1213.

L. H. WILSON

Specializing in improved and vacant industrial properties in and adjacent to Glendale and Burbank. Office, 1530 S. San Fernando Road. CApitol 1714. Douglas 1351.

READY TO OCCUPY
New 2-Story Spanish
2 BATHS UNIT HEAT
$9750—$1500 Down

Wide corner lot, 3 large bedrooms, at the foothills. Wonderfully constructed. OPEN SUNDAY.

SHOOK & HIGHSMITH
116 S. Brand, Realtors. Doug. 2590.

MUST SACRIFICE
$8750.

If you have $2500 you can buy below cost, 7-r. Span. house, 2 bths in beaut. Rossmoyne. Must sell this wk. Own. WA. 4442. Glendale 6301W.

H. L. MILLER CO.

Real Estate, Insurance, Loans.
212 E. BROADWAY, GLENDALE
Phones: CApitol 7337, Glendale 853.
OPEN SUNDAY

KENNETH RD. HOME

5-rm. Spanish, on bus line near new high school. $6250, $500 down. Owner, Douglas 1748.

PASADENA— For Sale, Exchange, Etc.

WONDERFUL values in 6 and 8-rm. modern homes. Owners must sell.

ALHAMBRA— For Sale, Exchange, Etc.

UNUSUAL CHARM

Landscaped garden containing the finest shrubs, surrounds this cozy English home, 3 bedrms., 2 baths; this unusually attractive residence, built by architect for own home in quiet circle, finest residential section of Alhambra; quick transportation to Los Angeles; excellent schools; good climate and purest water in State; this comfortable modern home with studio, living-room, sun parlor and elec. control furnace may be purchased at a real bargain on easy terms by party furnishing responsible references. Price $11,500.

FORBES CO., 6 N. Garfield ave.

ALHAMBRA'S BIGGEST BARGAIN.

CITY LOTS AND LANDS— For Sale

EXCLUSIVE ESTATE
AN ENTIRE KNOLL
ADJOINS AND OVERLOOKS
L. A. COUNTRY CLUB IN HOLMBY HILLS

Will consider equities in Westwood as part payment in lieu of cash.

Phone CHARLES SACKETT
HO. 7901 or WH. 1553.

Today's Outstanding Buy

Rampart Blvd. lot, 2 blks. to Lafayette Pk. 130x208 to Benton Way. Now ready for improvement. Must be sold.

C. C. C. TATUM, REALTORS,
548 S. Spring St. MU. 3139.

NO. HOLLYWOOD
BUILDER'S SNAP

Priced for Immediate Sale

7 lots 50x136. All improved. $1000 cash ea. Bal. T.D. One or all. Owner, HE. 5093. 612 Bank of Hollywood Bldg.

B ZONE LOT

DUPLEX LOTS

Cochran Ave. Apt. Site

60x130 near 4th st. Cheap for cash. Owner. OR. 1265.

CITY LOTS AND LANDS— For Sale —53

LOS FELIZ HILLS

Altitude, Climate, View

Wherever you seek no location in the city to excell these beautiful hills. Nature offers this opportunity to you. Choice lots are still available from $4000 up with all improvements. No assessments.

ORIGINAL SUBDIVIDER
WM. MEAD OFFICE
3997 LOS FELIZ BLVD.
OLympia 6714.

LOS FELIZ

Restricted lot on Los Feliz Blvd. between Vermont and Western. Beautiful view. We are ordered to sell 125 feet frontage.

WILLIAM MEAD ESTATE
Los Feliz at Vermont.
OL. 1606.

HOLMBY HILLS

CONFIDENTIAL PRICE INFRMTN. A MAGNIFICENT ESTATE OF 2¼ A. NET. Surrounded by California's most Patrician Homes. The most exclusive & highly restricted district in Los Angeles. Call Miss Cooke, HO. 7907, or eves. CR. 8186.

STEAL THIS STEAL!

SACRIFICE!

828 So. Oxford.
Wonderful apartment location.
Let's Talk It Over.

CLINCH & THURTLE
444 S. Western ave. DRexel 3166

Liquidation

Income lot, $1250. Will take trade for about 1-3. Act quick on this one. No agents. Address S. box 476, Times Branch.

SNAP AND THEN SOME

ONLY $350 DOWN

ONLY $5750

80x190 B ZONE

APT. CORNER 120 SQ.
HIGH LOAN VALUE. MU. 2806.

BUSINESS PROPERTY— For Sale

INVESTIGATE THIS
20% NET ON INVESTMENT
$77,500

KELLS & GRANT
Wilshire at Western. DU. 3000.

Western Ave. Income
$57,500

KELLS & GRANT
Wilshire at Western. DU. 3000.

INVESTORS LOOK
$6000 UNDER VALUE

STEAL OF STEALS!

ALMOST GIVEN AWAY

EXCEPTIONAL INCOME

BUSINESS CORNER

BEVERLY BLVD.

WILSHIRE BLVD.

Owner must sell unrestricted corner E. of La Brea. $1000 front ft.

Future Money Maker

Major corner on Colorado Blvd., improved with 1-story brick bldg. All leased. EDWARDS & WILDEY CO. 5067 Eagle Rock Blvd. AL. 3219.

BROADWAY BARGAIN

2 storerms., lot 40x130, paved alley. $9500, terms. 4919 S. Broadway. AX. 0602. Eves. YO. 9657.

FIGUEROA CORNER

At sacrifice, leaving town. Call evenings. Owner, 4624 S. Figueroa st.

ZONED BUSINESS

419 N. Larchmont, $18,000. Takes $13,000 to handle. Bonds paid. No trades. Owner, WH. 2311.

WESTERN AVE. AT 7TH

BUSINESS PROPERTY—For Sale —33

BRDWY., N.E. cor. 63d. Store & apt. also $32,000. Dr. Carlson. 222 Stack Bldg.

INDUSTRIAL PROPERTY—For Sale and Exchange —36

SACRIFICE

INDUSTRIAL lot near Sears & Roebuck. East 9th St. & Esperanza. St. Cost $4500. Will sacrifice for $2000. Will take $1000 cash, balance $20 per mo. Also have lot Washington & Compton ave. Worth $2500; will sell $1250 cash. Call WE. 3909, or 5th St., Whs. 5759.

FOR BARGAINS in industrial lots call 1601 E. 9TH ST. VA. 5047.

INCOME PROPERTY—For Sale —37

AUCTION

Wednesday, May 29th, 2:30 p.m.
1562-64 Canfield Dr.

New 12-room modern stucco duplex, double garage, corner lot, 50x128. Every convenience. "A HOME AND INCOME" combined. Sells to highest bidder for CASH above first mortgage of $8000. Owner nonresident; a great opportunity for you. Mr. Homeseeker, Investor, Speculator, to pick up a real bargain, for small amount of CASH. Inspection daily 2 to 5 p.m. Look it over and bid your price. C. A. Strain, Agent. WE. 6371.

P. CALHOUN & CO., INC., Auctioneers, 4506 S. Main. AX. 2989.

UNDERPRICED $2000 AND DOWN FOR WEEK OF MAY 27TH

Four new flat buildings, each one a complete home with every modern convenience. Best of construction, finished in real wood. Splendid location in La Brea district. All leased. $290 per mo. No vacancies. Priced $21,000 to $25,000. One mortgage only. Make good terms. Absolutely no trades. Shown by appointment to buyers only. Mr. Miss. DU. 1400, 1449.

QUICK ACTION

Must dispose of this 4-story 108-room, 68 suite, Brick building and furn. 90-foot frontage.

Downtown Property

Will double in value.
Owner here 9 a.m. to 4 p.m.
960 WILSHIRE BLVD.

ABSOLUTELY modern new furnished four-story class C apt., Wilshire district, 41 rentals, large lobby, management and lot. Appraised value $175,000. Just acquired by deed of trust. Price $135,000 cash. Terms to suit. 1057 S. Alvarado St. DRexel 7441. Mr. Blair, with Harry H. Cusit.

INCOME PROPERTY

In beautiful Redlands. New apt. house, modern in every way. Finished May 1st, 1929. All apts. now rented. Price $50,000.

L. E. KING, Jr., Grigsby Realty Co., Redlands.

Chance for Life Income

New eight-family apartment, $20,000. Your rent pay for investment. Will accept clear lot or small cash payment. Balance $140 per month. 1, 2 flats, DR. 2-car block of Beverly Blvd. Tel. RObester 1087.

IF you have $50,000 cash (no trades) and want to invest in a new 7-unit apartment house, see me. Value $12,000; will sacrifice for quick sale. Owner, TU. 1428.

TWO 4 room houses, rms. bath, garage, Angelus Mesa, $31 per mo. Westlake ave. Good income. Make offer. Owner, 1007 S. Hill. WE. 5896.

MORTGAGE TO FT. INCOME near University. Westwood Hills. $3450. terms. Phone DU. 3037.

FORECLOSURE AUCTION
Wed., May 29, 1 p.m. Sharp.
Sale of 4 flats, 2 rms. & bath each, all fine locn. 1 to 50ml145 A trust deed foreclosure. Sale final. 24 rms. by order of Superior Court. Terms cash.

WHO WANTS THE BARGAIN?
$8000 Equity for $3000

4-apt. flats, furn. 30th & Vermont. Rented $1920. Fully occupied. Total income $2400. Price $30,000. Terms.

4 FLATS, sell or exchange, new modern 2-bdrm. 2-bath apts., 4 gar. Elec. refrig. Inc. $250 mo. Price $25,000. Eq. $7947; or write Apt. 203, 530 So. Marengo. A.

Hancock Park Income

Near Beverly Blvd. 2 5-rm. flats down & one 5-rm. up. Income $300 per mo. Price $30,000. Terms. Will consider vacant lot as part. Phone OR. 2-4-5-6-7-8-9-0.

FOR sale by owner, 3-apt. brick apt. house, 6 rms. & bath each, 2 flats rented, 1 vacant. Price $9,000. Terms. Will take Ford coupe as trade. 1548 Valley Blvd., Rosemead, Cal.

BIG INCOME, WONDERFUL LOCATION FOR APARTMENT HOUSE. GOING AWAY, SPLENDID OPPORTUNITY. CALL OWNER.

3-story apt. house, close in business corner. Fine rental district. Must leave town. 901 Security Bank Bldg. 5th and Hill sts. TU. 7742.

$12,000. BARGAIN. Duplex, 11 rooms, income from $120. Price $12,000. Terms. Close to car. Owner, 4634-36th st. E. Harworth. Ph. owner, OR. 6366. Va.

DOCTOR lot near University at sacrifice, 1 blk. off 100-ft. Blvd. Owner on account health. Ph. HU. 2547-J. 2 to 5 p.m.

Hancock Park

Beautiful 2-story 6-room home, 2 baths, maids' room, garage. Price $17,500. Terms. Owner, GL. 1725.

NEW, New Hancock Pk. $36,000. 87 Beverly-La Brea. Owner sale. Rented $360. Owner, 1000 N. Knobs pl., London Blvd. 7001 Melrose. GR. 4141.

APT. house, 20 rms., furn. Wilshire dist. Lse. 1 yr. Income $350. Price $16,500. Alhambra 6126. Mr. 2614 week days.

OFFERING for sale some choice income properties. Taken in on Riverside property. Owner, 1240 W. 37th st. Garland. HO. 6874.

BIGGEST SNAP IN L. A.
9-unit apartment house, $900 per month, well financed. $9000 cash will handle. Price $39,500. WH. 4813

WILSHIRE DUPLEX

14-rm. 4 baths, Inc. $2040 yr. Rented. Price $20,000. Terms. 1001 Mariposa ave. Phone DU. 3961.

3 DE LUXE apts., 3 baths, under the market. Address P. box 380, Santa Monica.

SANTA MONICA

Exc. attract. inc. prop. for $38,500. Worth $45,000. Owner, OR. 2362.

FOR SALE, double bungalow, Oakwood near, new, rents $60, price $5,000, or see me. Value $12,000. Will sacrifice for quick sale. Owner, TU. 1428.

TWO 4 room houses, rms. bath, garage, Angelus Mesa, $31 per mo. Westlake ave. Good income. Make offer. Owner, 1007 S. Hill. WE. 5896.

MORTGAGE TO PT. INCOME near University. Westwood Hills. $3450. terms. Phone DU. 3037.

FORECLOSURE AUCTION
Wed., May 29, 1 p.m. Sharp.
Sale of 4 flats, 2 rms. & bath each, all fine locn. 1 to 50ml145 A trust deed foreclosure. Sale final. 24 rms. by order of Superior Court. Terms cash.

WHO WANTS THE BARGAIN?
$8000 Equity for $3000

4-apt. flats, furn. 30th & Vermont. Rented $1920. Fully occupied. Total income $2400. Price $30,000. Terms.

4 FLATS, sell or exchange, new modern 2-bdrm. 2-bath apts., 4 gar. Elec. refrig. Inc. $250 mo. Price $25,000. Eq. $7947; or write Apt. 203, 530 So. Marengo. A.

Hancock Park Income

Near Beverly Blvd. 2 5-rm. flats down & one 5-rm. up. Income $300 per mo. Price $30,000. Terms. Will consider vacant lot as part. Phone OR. 2-4-5-6-7-8-9-0.

FOR sale by owner, 3-apt. brick apt. house, 6 rms. & bath each, 2 flats rented, 1 vacant. Price $9,000. Terms. Will take Ford coupe as trade. 1548 Valley Blvd., Rosemead, Cal.

BIG INCOME, WONDERFUL LOCATION FOR APARTMENT HOUSE. GOING AWAY, SPLENDID OPPORTUNITY. CALL OWNER.

3-story apt. house, close in business corner. Fine rental district. Must leave town. 901 Security Bank Bldg. 5th and Hill sts. TU. 7742.

$12,000. BARGAIN. Duplex, 11 rooms, income from $120. Price $12,000. Terms. Close to car. Owner, 4634-36th st. E. Harworth. Ph. owner, OR. 6366. Va.

DOCTOR lot near University at sacrifice, 1 blk. off 100-ft. Blvd. Owner on account health. Ph. HU. 2547-J. 2 to 5 p.m.

SUBURBAN PROPERTY—For Sale —38

DOCTORS, NOTICE: Corner on main street of close-in suburban town, block from drug store and bank. Size for building improved with beautiful modern 7-room home, ideally planned for resident-professional purposes. Office and every convenience, including furnace. Ground beautifully laid out with shrubs and all kinds of trees. An unusual situation and opportunity for a resident physician as well as a fine suburban home. Investigation invited. $14,000, terms.

SCHAFER BROTHERS REALTY CO.
686 W. Huntington Blvd., ARCADIA

SEE this exceptional bur today. Beautiful new five-room brick Spanish type bungalow, all oak floors and the latest in everything, double garage, large corner lot, well landscaped, sprinkling system, both fenced. Located at 2200 So. Baldwin Av. (cor. Walnut Ave.) West Arcadia. Open for inspection today; or see

McMICKENS REALTY SERVICE
1306 SO. BALDWIN, ARCADIA

BARGAIN, $8500. On Arcadia's famous "Double Drive." 1/2 acre, good 4-rm. house, 2 garage, rabbitry and chicken equip. Fine soil, beautiful big shade trees & fine orchard.

See us for buys in Arcadia. There is really a difference.

SCHWARZKOPF REALTY CO.
11 North Santa Anita avenue.

Arcadia

OWNER direct, unusual nine-rm. real home, 3 bedrooms, sun rm., sleeping porch, pretty patio, rm., 2 baths, perfectly decorated Swiss chalet style; 2 fine landscaped lots, orchard, walnuts, fruit, shrubs; splendid shade trees & fine orchard. Close in; close in city limits or new developments; rm. for bung. ct. Low price for prompt basis. 1001 Arcadia Blvd., ARCADE SEA. 1-A.

BIG TREES, 2 A., 7 rooms, 3 bedrooms, 2 baths, North $7000; will take it for $4500. We specialize on country & suburban homes. See us before you buy. Legacy Realty Co., 1548 Valley Blvd., Rosemead, Cal. Open 8 to 6 or 1 Rosemead and Valley Blvd., opposite Rosemead Bank.

160 ACRES. Fronts 1 mile on 2 State highways; mountainous, elevation 1400 feet. Spring, oaks, 4 oil station sites, hotel site, 30 minutes of Broadway. Only $300 an acre, terms. Owner, Hollenbeck Bldg. Address P. box 469, Times Branch.

SALE OR EXCHANGE—5-room modern house, 2 acres, on Walk st. 2 blocks to school and P.E. station. Garage, chicken house, plenty water. Price $6,000. Missouri or Ohio farm for equity, 345 N. Maine, Baldwin Park. Call WE. 3909.

TWO acres, 5 rms., Monte. Ideal for chickens or rabbits, to provide double income from budded bearing walnuts. Fine soil and lots high quality water. Low rate. Owner. Address R. box 500, Times Branch.

ALMOST half-acre facing 2 streets. Nice 5-room home, fine orchard, garden. Buy this and reduce cost of living. Smith, 345 S. Hill.

FOR SALE or exchange—5-rm. modern house & 1 acre in walnuts, 2 blks. S. Valley Blvd. 929 E. Marshall, cor. Delta, Rosemead.

ONLY $10 MONTH

Beautiful fruit covered 1-4 acre in heart of Arcadia. Only $1000. Terms. OWNER, OXford 7831.

10 acres grapes in Burbank. Wonderful soil & view. Will exchange for 5-room modern home in Burbank, Glendale or Hollywood. Owner, 1240 W. 37th st. Garland. HO. 6874.

Huntington Park

CHOICE Walnut Park, new 7-rm. home for sale or rent with option to buy, new 2, large rms. 2 baths, 2 gar. Owner, 3 baths. See owner at 2641 Walnut, Walnut Park. DU. 2052.

GOING EAST account ill health, my beaut. modern home, 7 rms., 2 baths, 3 mile to 4th & Broadway, almost 3-4 acre. Address O. box 575, Times Branch.

Tujunga

STUCCO FLAT, $14,000. Nr. Vermont & Washington. Only reason cash. Misc. $12,000. Owner, 1240 W. 37th st. Garland. HO. 6874.

FOR sale by owner, 7-rm. brick apt., 3 bdrms., sleeping porch, hdwd. floors throughout, 2 baths, 2 gar., 2 lots. House & furnishings new. Price $20,000. Will consider trade. Call 1150 E. 20th st., Whs. 2781. Owner.

OWNER must sacrifice modern residence, 7 rms., 2 bath, Fireplace, full details, mailed. 2750 E. Hope (Huntington Park).

40-FT. lot on Santa Ana ave. T. Richards, 20062 Lanark st., Owennmouth.

Tujunga

2 lots 40x135 ea. Blanchard Canyon Rd. nr. Olive. $500 each. AL. 3763.

Montebello

CONTRACTORS! Clear lot bals. 135 Carmelita, Montbello. OR. 5825.

Santa Monica

BEAUTIFUL unfinished flat, 5 large rooms. Short block from beach. 816 IDAHO.

San Fernando Valley

PORTER ranch, 1 A. or 2 1/2 acres 1200 ft. on Ventura Blvd. near Sherman Oaks. San Fernando Valley; apricots, Concord grapes, English walnuts. Abundant crop now assured. Fine soil, in garden, 4-room bungalow, fully modern, paved st. Irrigation and domestic water, natural gas and elec. Business requires my full time in Long Beach. Will sell at bargain. Terms. 28 South Pine ave., Long Beach.

ONLY $850 PER ACRE

14 1/2 acres at Sepulveda, north of Van Nuys, only 2 blks. to street car. Small payment, balance like rent. Phone owner mornings or evenings. Y.

BIGGEST BUY IN L. A.

9-unit apartment house, $900 per month, well financed, $9000 cash will handle. Price $39,500. WH. 4813

WILSHIRE DUPLEX

14-rm. 4 baths, Inc. $2040 yr. Rented. Price $20,000. Terms. 1001 Mariposa ave. Phone DU. 3961.

3 DE LUXE apts., 3 baths, under the market. Address P. box 380, Santa Monica.

SANTA MONICA

Exc. attract. inc. prop. for $38,500. Worth $45,000. Owner, OR. 2362.

FOR SALE, double bungalow, Oakwood near, new, rents $60, price $5,000, or see me. Value $12,000. Will sacrifice for quick sale. Owner, TU. 1428.

TWO 4 room houses, rms. bath, garage, Angelus Mesa, $31 per mo. Westlake ave. Good income. Make offer. Owner, 1007 S. Hill. WE. 5896.

MORTGAGE TO PT. INCOME near University. Westwood Hills. $3450. terms. Phone DU. 3037.

FORECLOSURE AUCTION
Wed., May 29, 1 p.m. Sharp.
Sale of 4 flats, 2 rms. & bath each, all fine locn. 1 to 50ml145 A trust deed foreclosure. Sale final. 24 rms. by order of Superior Court. Terms cash.

BEACH PROPERTY—For Sale —39

CLOSING an estate, 302½ acres on an island 300 miles from San Diego. Gold, copper & silver mines, inclusive. Wonderful health resort; year round climate. Owner, Elliott 1523.

BARGAIN, 10-acre blvd. corner, young walnuts, 1900 ft. frontage, $13,500, terms. 3740 HAMMEL ST.

EXCEPTIONAL buys in 1-acr. tracts. See us for unique country prop. Fruitvale Rlty., Monrovia. Ph. Red 806.

Arcadia

SACRIFICE sale, sickness, mod. 7-rm. stucco home, 5-8 a. 40 bearing fruit trees, grapes, berries, chickens, strawberry runs, heater, dbl. sw., sprinkling system, $6500, terms. 1126 Arcadia ave. Owner on premises today.

ARCADIA — This half-acre homesite is ideally located for the finest homes. 317 near Golden West. See Glover, 883 W. Duarte Road.

Burbank

30-FT. income lot, Hollywood Way & Victory. Sacrifice eq. Own. UN. 5866

Huntington Park

CHOICE Walnut Park, new 7-rm. home for sale or rent with option to buy, new 2, large rms. 2 baths, 2 gar. See owner at 2641 Walnut, Walnut Park. DU. 2052.

GOING EAST account ill health, my beaut. modern home, 7 rms., 2 baths, 3 mile to 4th & Broadway, almost 3-4 acre. Address O. box 575, Times Branch.

Tujunga

STUCCO FLAT, $14,000. Nr. Vermont & Washington. Only reason cash. Misc. $12,000. Owner, 1240 W. 37th st. Garland. HO. 6874.

FOR sale by owner, 7-rm. brick apt., 3 bdrms., sleeping porch, hdwd. floors throughout, 2 baths, 2 gar., 2 lots. House & furnishings new. Price $20,000. Will consider trade. Call 1150 E. 20th st., Whs. 2781. Owner.

OWNER must sacrifice modern residence, 7 rms., 2 bath, Fireplace, full details, mailed. 2750 E. Hope (Huntington Park).

40-FT. lot on Santa Ana ave. T. Richards, 20062 Lanark st., Owennmouth.

Tujunga

2 lots 40x135 ea. Blanchard Canyon Rd. nr. Olive. $500 each. AL. 3763.

Montebello

CONTRACTORS! Clear lot bals. 135 Carmelita, Montbello. OR. 5825.

Santa Monica

BEAUTIFUL unfinished flat, 5 large rooms. Short block from beach. 816 IDAHO.

San Fernando Valley

PORTER ranch, 1 A. or 2 1/2 acres 1200 ft. on Ventura Blvd. near Sherman Oaks. San Fernando Valley; apricots, Concord grapes, English walnuts. Abundant crop now assured. Fine soil, in garden, 4-room bungalow, fully modern, paved st. Irrigation and domestic water, natural gas and elec. Business requires my full time in Long Beach. Will sell at bargain. Terms. 28 South Pine ave., Long Beach.

ONLY $850 PER ACRE

14 1/2 acres at Sepulveda, north of Van Nuys, only 2 blks. to street car. Small payment, balance like rent. Phone owner mornings or evenings. Y.

BIGGEST BUY IN L. A.

9-unit apartment house, $900 per month, well financed, $9000 cash will handle. Price $39,500. WH. 4813

WILSHIRE DUPLEX

14-rm. 4 baths, Inc. $2040 yr. Rented. Price $20,000. Terms. 1001 Mariposa ave. Phone DU. 3961.

3 DE LUXE apts., 3 baths, under the market. Address P. box 380, Santa Monica.

SANTA MONICA

Exc. attract. inc. prop. for $38,500. Worth $45,000. Owner, OR. 2362.

FOR SALE, double bungalow, Oakwood near, new, rents $60, price $5,000, or see me. Value $12,000. Will sacrifice for quick sale. Owner, TU. 1428.

TWO 4 room houses, rms. bath, garage, Angelus Mesa, $31 per mo. Westlake ave. Good income. Make offer. Owner, 1007 S. Hill. WE. 5896.

MORTGAGE TO PT. INCOME near University. Westwood Hills. $3450. terms. Phone DU. 3037.

FORECLOSURE AUCTION
Wed., May 29, 1 p.m. Sharp.
Sale of 4 flats, 2 rms. & bath each, all fine locn. 1 to 50ml145 A trust deed foreclosure. Sale final. 24 rms. by order of Superior Court. Terms cash.

SUBURBAN PROPERTY—For Sale —38

¼ ACRE

Malibu Mar Vista, perfect ocean view, fine soil, $1000 cash. $1200 on terms. OWNER, 7782 or write C. HILL, 819 Black Bldg.

OCEAN VIEW sand lots, the BEST SECTION OF MANHATTAN BEACH. $400 up. $30.50 dn. $15 per mo. Owner, 1240 W. 37th st. Garland. HO. 6874.

$221 S. Vermont. TH. 6351.

HERMOSA farm. 5-c. new on val. lot. Nr. Sepulveda. $8500. Encumb. $3000. But for quick deal will take car or cash for $7000. Owner, 1001 Central Ave. Inglewood.

51 large lots in Oceanside, $2500 will handle. You will profitable. Owner, Russell, 1240 W. 37th st. Garland.

FAIRBANKS DEL REY'S BEST BUY! Lot is surrounded by highest class homes. Fine, healthful view of ocean. Reasonable price. Own. HU. 4404-J.

BEAUTIFUL Pine ocean front lot, four blocks from new Casals Inn, for quick sale. Terms. Owner, Box 805.

5-R. cottage, 1½ blks. ocean, close in. $1800, $200 down, $25 mo. Manhattan Beach. JONES & SINCLAIR

REAL ESTATE—
For Exchange—Miscellaneous

40 BUILDING lots in Bond Acre; on Joining Long Beach; on paved street; lights in; assessments all paid; $30,000. Equity $20,000. Will consider property in Los Angeles or northern city or state; will assume 1 mtg. $10,000; 6%; 5 yrs. DE. 0340 or Sunset 3-1.

BUSINESS INCOME
Leased stores & apts. Will get big. Price $85,000; $25,000 cash. J. M. FERGUSON CO. DR. 1428. 2607 W. 7th & Alvarado.

CHICKEN RANCH WITH BUILDER
Modern 5-room bungalow; 4 AND 8 ACRES. Hardy Realty Co., 6058 S. Hazeltine, Lomita. Lomita 2.

FINE INDIANA FARM
Near Kokomo, 160 acres. Worth Value $200 per acre. Will exchange for Calif. income property. Owner, 1451 Clen-

OCEANSIDE BY OWNER
80 Acres near Adams, Imp. Will exchange for Los Angeles income property. Owner, 1451 Clen-

80 ACRES
Improved, near Adams, Imp. Will exchange for Los Angeles income property. Owner, 1451 Clen-

160 ACRES
Improved, near Adams, Imp. Will exchange for Los Angeles income property. Owner, 1451 Clen-

5 ACRES
Improved, near Adams, Imp. Will exchange for Los Angeles income property. Owner, 1451 Clen-

10 ACRES
Improved, near Adams, Imp. Will exchange for Los Angeles income property. Owner, 1451 Clen-

20 ACRES
Improved, near Adams, Imp. Will exchange for Los Angeles income property. Owner, 1451 Clen-

40 ACRES
Improved,

BUSINESS OPPORTUNITIES
Of Many Kinds
In Alphabetical Order. —85-A

PARTNER
with sufficient capital to start manufacturing a patented toy. It is a sensation. Demand already proven. Retails for 25c. Sells on sight to grown-ups as well as children. Two references required. Phone GR. 6326 for appointment. Write or call 1030 NO. WESTERN AVE., Studio 12, Hollywood.

PARTNER, mfg. of sport knit garments. Leading dept. stores regular customers. Present owner in this line of bus in L. A. 16 yrs; about $12,500 cash req. for ½ int. Most of which will be used as added capital. Bank refs. given and expected. Full details at Rm. 304 Ins. Ex. Bg.

PARTNER, $5000 half interest, finest neighborhood theater, L.A. Talking pictures. Doing fine. Salary $50 wk. and split 50-50. Or sacrifice all for $12,000 cash. Cost $25,000. Must be sold next week. Consider trade clear property for $15,000 equity. Phone BEacon 0724 after 6 p.m.

Partner Warehouse
4-story Class A fireproof downtown bldg. 20,000 feet floor space. Central district. Substantial income. Real opportunity. Office, 1612 W. PICO.

PARTNER, to a good bus. man who is competent to take chg. office & can make inv. of few hundred dollars to show good faith, a good position is available with good salary & share net pfts. Young or middle aged man preferred. Gentile only. 318 W. 9TH ST. Rm. 304.

PARTNER, lady or gent for well established light manuf. business. $2000 will handle. Making large profits experience unnecessary. Will teach. Money secured. Address J. box 290. Times Office.

PARTNER, active or silent, in a going business, earning more than 3% mo. This includes building and business with a great future. Must have $10,000 cash or more. Address J. box 105. Times Office.

PARTNER. Want salesman to buy equal int. in fast selling mftd. article. 200% profits. $1000 inv. goes for raw material. 1812 W. 9th.

PARTNER for mfg. novelties, inside man pref. Can make $40 wk. & profit. $300 req. 3608 Sunset Blvd.

PARTNER—Live man for well estab. bus., good future. Salary and profits. Small investment. 1867 W. 7th st.

PARTNER, FLOWER SHOP, lady or gentleman. 754 S. Figueroa.

PARTNER, ACTIVE FOR TRANSFER. PH. EX. 8927.

PARTNER, FLOWER SHOP, lady or gentleman. 754 S. Figueroa.

PARTNER, light mfg. Profitable pat. product. Box 111, Times, Pasadena.

PARTNER wanted in cafe. $250 required. Apply 1134 E. Florence ave.

PARTNER, painting, contracting. Wk. 5 men. $600 req. 1612 W. PICO.

PARTNER, tire store. Exp. unnec. will tch.; sm. inv., sec. 255 W. 60.

PARTNER, fully equipt loan & insurance. Small investment. OR. 1261.

PATENT device for holding wires on concrete fence post, for sale outright or royalty. 611 Towne ave.

PET & Supply Shop, fully stocked, well paying old est. bus. Fine loc. Will net 40-50% on inv. Sell at sac. Bears investigation. Other interests force sale. Address D. box 265. Times Office. Eves. CR. 6245.

PET STORE, estab. 5 yrs., good loc. Doing aver. of $50 day bus. Price $7000 which is less than stock & fixts will inv. Full details at 318 W. 9TH ST. Room 304.

PLUMBING and electric shop, fully equipt, old estab. bus. Choice location East Side. Sacrifice acct. health. Owner, Whittier 6478. Write P. O. Box 164, Pico, Calif.

POOL rm. doing gd. bus., barber shop & cafe in connection. $5000 takes all, terms by owner. This will pay you. 1350 E. Anaheim, Long Beach.

POOL ROOM, cigars, etc., same owner 14 yrs., who recently died. Can be bought cheap. 318 W. 9 st. Rm. 304.

PRINTING PLANT
THE OPPORTUNITY OF YOUR LIFE. BEST LOCATED, WELL EQUIPPED, FOR SALE CHEAP! Due to sickness we are selling out our printing equipment, 109 So. Main st., opposite the new City Hall, TO THE HIGH BIDDER. Late Model No. 14 Linotype, 3 mag., Optimus cylinder press, 3 platen presses, cutting, Boston stitcher, process eng., 110 new type cases. SHOP WORTH $12,000. Send us your bid. TERMS. MAIN PRINTING CO., Los Angeles, Calif.

PRINTER, operator or newspaper man, est. paying weekly and job office nr. L.A. $2500 secures ½ int. Address D. box 186. Times Office.

PRINTING, job dept. for sale in estab. newspaper plant. $2000 down, bal. easy; low rent, growing field. Address D. box 296. Times Office.

PRINTING plant, have complete equip plant, will lease reas. to capable, reliable printer. Call Monday a.m. 1661 W. Santa Barbara ave.

PRINTING plant (job.) Sacrifice, cash. 6809 Pleasks, Huntington Park.

PROMOTER with clientele will take on reorganization or new financing. Address P. box 488. Times Branch.

RESTAURANT in near-by town doing a big business, guarantee $600 and over per mo. net profit. Wonderful fixtures and equipment. $5500 cash required. 2145 Mt. View Ave., SAN BERNARDINO, CALIF.

RESTAURANT for lease, best location in Beverly Hills, fully equipped, seating capacity approx. 165. Lessee must be financially respon. Anderson Holding Co., 450 N. Beverly Dr. OX. 0408. Eves. OX. 0402.

RESTAURANTS, nearly new, clean; recently closed. Bargains by owner. Look them over. 829 W. Pico. 7258 Melrose. Also 242 E. San Fernando, Burbank. WE. 8059. Mr. Davis.

RESTAURANT, here you are, fine little place, 3 booths, 10 stools, liv. quarters, rent $30, good loc. Sacrifice $300 cash. YO. 4224.

REST., $700 MO. PROFIT, 5-YEAR lse. $125 day. Seats 64. Fine new fixtures. Barg. Webster, 1809 W. 7th

RESTAURANT, doing good business, well equipped. $500 cash or car. Call 360 N. Hawthorne, Hawthorne.

RESTAURANT, well loc. Will sac. Consider car in trade. EM. 6344.

SERV. STAT.—Estab. 6 yrs. Good eqpt. thruout. Must sell at once. Good lse. $2000. 204 Grosse Bldg.

SERVICE Station, new, for lease, corner Slauson ave. & Wilmington st. 40% of net profit. DE. 3212.

SHEET metal shop, 514 E. Broadway, Glendale. Fully equipt, good business. Will sacrifice, terms. Going East. Business ph., Douglas 4908.

SHIRT & tie shop, downtown. Low rent. Good reason for selling. Address J. box 289. Times Office.

SPECIALTY SHOP—Art goods, wash dress, notions, hosiery, lingeries. Same owner 4½ yrs. 204 Grosse Blg.

STATIONERY store & printing shop. Address R. box 392. Times Branch.

SUPER SERVICE STAT. — Pasadena. Excep. loc. 1926 $46,000. 10 yr. lse. Will stay 30 days to satisfy buyer. Sel at inv. 204 Grosse Bldg.

TALKIE theater, largest modern, near the ocean. Half interest for $4000. Investigate. Address C. box 233, Times Office.

TEA room, small, in Hollywood, doing good business, suitable for two ladies or couple. Cash. Address J. box 258. Times Office.

TEA room, completely equipped & nice business: small amt. cash; for lease. excl. west side. Address R. box 452. Times Branch.

TEA ROOM—Neat & clean, seats 150. Luncheon-dinner only. Ave. $150 wk. Price $750. 204 Grosse Bldg., L.A.

TEA room & boarding home, furniture & lease for sale by owner. 16 rooms, splendid loc. EM. 2028.

Tire and Battery Shop
Concrete bldg. at Wilshire and Coronado. Busy Richfield station, also auto rental on same lot. Rent only $40.

W. M. GARLAND & CO.
W. M. Garland Bldg., 117 W. 9th st.

TIRE shop for lease, partially equipt, located in busy gas station; good opportunity for right man. Can be had reas. HU. 1518.

VARIETY, double store with outside counters, stock & fixtures cost $475. Will sell for $300 cash. Rent $50. Retiring from bus. Established 3 yrs. 6914-6916 S. BROADWAY.

VARIETY & dry goods store for sale. Coast town. New stock. Sell at inventory, about $1500. Wonderful oppor. Address D. box 184. Times Office.

VARIETY store, full price $2000 cash. Average daily sales $25. Address R. box 458. Times Branch.

WATER route, one of largest in the business. Exceptional opportunity. $3500 down payment required. EM. 6422.

WATER ROUTE, FINE TERRITORY. PH. OX. 1616 AFTER SUNDAY.

WATER route, Mountain Spring Water Co. 4 trucks. Terms. HU. 3246-W

Business Wanted —87

OFFICE mgr. & acct. wants to join live organization where there is an opportunity to buy stock or interest in going concern out of salary. Best local references. Address R. box 477. Times Branch.

RETIRED lawyer, business experience, wants work, not legal or clerical. Address R. box 485. Times Branch.

HAVE some money to invest in good business. Want to take active part. Address P. box 422. Times Branch.

$25,000 OR less to buy all or ½ going bus. Submit fully for attn. Not agt. Address D. box 205. Times Office.

CAN invest to $15,000 in good proposition. Give some particulars. Box 114. Times Office, Pasadena.

WANT to buy good meat market outfit, double deck cases, including ice machine, for cash. Phone GA. 8201.

OUR BUSINESS IS SELLING YOURS
W. S. RATTRAY & CO.
600 Rowan Bldg., 5th & Spring

$500 & services, business man, 34. Know furs, dresses, men's clothing. Address R. box 457. Times Branch.

CASH paid for your store, merchandise or fixtures of any description. Phone TUcker 1420.

FINANCIAL CIRCULARS, BOOKLETS. Experienced writers. Moderate chgs. Address P. box 478. Times Branch.

DECISION ENDS OIL QUESTION

Royalty Interest Transfer Held Personal Property

Doubt Settled for First Time by Court in This State

Ruling Marks Conclusion of Dabney-Johnstone Case

A transfer of a royalty interest in oil to be produced and saved is not a conveyance of a percentage of the oil still in the ground. It merely is an agreement to share in the oil after it is produced and, as such, it is personal property.

This is the opinion of Superior Judge Yankwich in a ruling on the status in court of royalty interests in oil lands, and what the buyer is buying when he purchases such interests, handed down at the close of the suit brought by the Dabney-Johnstone Oil Corporation, Fred S. James and Frank N. Loder against Charles W. Blott and others to quiet title to certain real estate in Los Angeles county.

The opinion given by Judge Yankwich will be scanned with the keen interest by all persons interested in oil lands and leases and royalties derived from oil, for it sharply defines, for the first time in California, what the nature is of the interest of a person acquiring what is known in the oil world as "landowners' royalty interests."

SALE OF PERCENTAGES

Owners of oil land, after entering into an oil lease, which gave them the right to receive a certain royalty in kind or cash, have been in the habit of selling percentages in the royalty.

In the Dabney-Johnstone Oil Corporation vs. Blott action the plaintiffs sought to quiet title to certain real property. All of the defendants disclaimed or defaulted except the following: M. S. Walker, his wife, Lelia Walker; A. H. Kissau, his wife, Lorene Kiesau; R. M. Kiesau, his wife, Marie B. Kiesau; J. T. Walton, his wife, Delta R. Walton, and J. O. Mann and his wife, Nora Mann.

The above-named defendants by their answer asserted in effect that they were the owners of certain percentages of landowners' royalty in and to all oil and gas produced and saved from such real property. There never was any production of oil, gas or other hydrocarbon substances from the premises.

BASIS OF CLAIM

The claim was based on certain assignments made to the named defendants by one Burton Benwell, of landowners' royalty interest, and the interests claimed by them thereunder refer to the undivided one-fourth interest in the real property formerly held by Benwell and acquired by the plaintiff, the Dabney-Johnstone Oil Corporation. The form of the assignments was not the same.

The assignment to Walton, Mann and Walker purported to assign a percentage of the landowners' royalty in oil, gas or other hydrocarbon substances to be produced, saved and sold. The assignments to R. M. and A. H. Kiesau purported to assign a percentage of the landowners' royalty in oil, gas or other hydrocarbon substances produced and saved upon said premises.

QUESTION FOR DECISION

The case was submitted on an agreed statement of facts and the question for decision was:

Have the defendants, under the foregoing assignments, any interest in the oil, gas or other hydrocarbon substances in, or under the premises, to which the action related, or any said substances to be hereafter produced, or saved, or sold therefrom which should not be quieted as to the plaintiffs?

The contention of the plaintiffs was that royalty interests are personal property and that therefore the defendants acquired no interest in the land. The defendants, on the other hand, argued that royalty is an incident to the land and that by the transfer they acquired an interest in the land.

COURT'S RULING

Judge Yankwich held for the plaintiffs.

"The question we are confronted with," says Judge Yankwich in his opinion, "is not to be solved by the adoption of an abstract definition of the nature of the oil royalty. Rather, it must be solved by the determination of the effect of the particular conveyance."

Judge Yankwich reached the conclusion that the instruments taken as a whole evidence an intent to transfer a percentage of the gross production of oil and gas saved. As such, they are nothing more than agreements for the division of royalty and as such are personal property.

"When the parties," says the opinion, "entered into a contract they were not contracting for an interest in or concerning real estate, but for a division of personal property. The royalty is an incident to the written instrument as a means of compensation to the lessor for the grant and privileges conveyed."

Relative to the contention that the defendants bought with the understanding that they were obtaining an interest in real property, Judge Yankwich's opinion says that if this be so their remedy is against the person who made the sale to which the plaintiffs were not parties.

BUSINESS OPPORTUNITIES
Of Many Kinds
Business Wanted —87

IF you want to Sell or Buy, call
SO. CAL. BUS. EXCH.
LICENSED BONDED REALTORS!
TR. 5311. TR. 5312.
204 Grosse Bldg., 6th & Spring.

YOUNG bus. woman desires make nominal invest. in bus. of a musical educat. or artistic nature. Give part. Address P. box 517. Times Branch.

LIST your bus. with us for quick sale. In or out of L.A. 26 yrs. exp. Write or call Mr. Kleinman, with Cash Finance Corp., 345 S. Hill. FA. 2681

WILL trade $5000 equity in 6-room Hollywood home for stock & fixtures any paying business. Address DD. box 334. Times Branch.

WANTED—To purchase a cafe in L.A. business district. Give terms & full particulars. No agents. Address B. box 69. Times Office.

PRACTICAL bus. & office man will invest $2000 to $5000 in a legitimate business. State particulars fully. Address J. box 284. Times Office.

IF you wish to sell your business for cash or secure partner immediately, call Pan American Investment Co., VA. 9448. 318 W. 9th St., Rm. 306.

SPOT CASH FOR YOUR STOCK OR STORE. PHONE VA. 9795.

LEGAL—
Notices —88

NOT responsible for any debts contracted by Frank Larner Duffy in the conduct of business at 3126 to 3130 W. Pico. C. DUDLEY ADAMS.

TOO LATE—
To Classify —45

Mission Springs Water
Always stays fresh. Ph. OX. 2308.

NEW CHIEFTAIN OF TRADE FLEDGELINGS

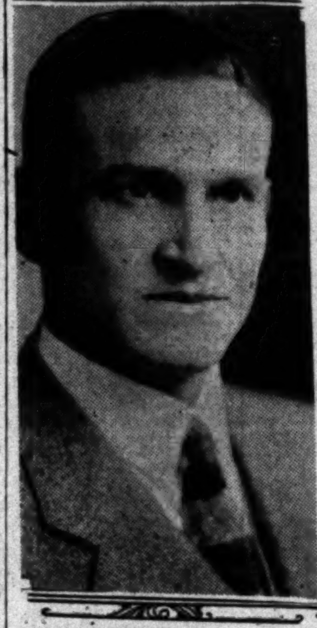

Harry Mabry

SCORE GETS SENTENCES TO PRISONS

Weekly List of Convicts Includes Four Punished for Grand Thefts

Twenty-two defendants were sentenced to State prisons during the last week by Superior Court judges, according to the weekly report of Superior Judge Shaw, presiding judge of the criminal division of Superior Court.

Of this number, four were sentenced for forgery, three for robbery and three for burglary, two for extortion, and two for grand theft, and one each for bribery, receiving stolen property, driving an automobile without consent of the owner, possession of a still, issuing checks without sufficient funds, the infamous crime against nature, petty theft, and violation of the State Poison Act.

The list of defendants, the crimes of which they were convicted and the sentences imposed follow:

Harry O. Bates, San Quentin, asking and receiving a bribe, one to ten years.

William M. Dunlop, San Quentin, forgery, one to fourteen years.

Alfred O. Seward, San Quentin, robbery of second degree, one year to life.

John T. Whallin, San Quentin, receiving stolen property, two counts, one to five years each.

Manuel Alcala, San Quentin, driving automobile without consent of the owner, one to five years.

Emilio Felix, San Quentin, possession of a still, one to five years.

James Morgan, San Quentin, grand theft, one to ten years.

Karl C. Amann, Folsom, forgery of indorsement.

George P. Brennan, San Quentin, issuing check without sufficient funds, one to fourteen years.

Alfonso Mesa, San Quentin, robbery of second degree, one year to life.

George Dixon, Folsom, burglary of second degree, seven years to life.

James A. Gould, San Quentin, burglary of second degree, one to fifteen years.

Clarence W. Chase, San Quentin, robbery of first degree, five years to life.

Cecil E. McFarland, San Quentin, extortion, one to five years.

Bert Leibee, San Quentin, extortion, one to five years.

Lafayette J. McConnell, San Quentin, forgery, one to fourteen years.

Clark C. Vansickle, Folsom, burglary of first degree (having admitted prior conviction of a felony,) seven years to life.

Theodore Wellington Dangerfield, San Quentin, crime against nature on two counts, one to fifteen years each; lewd conduct with minor child, one year to life.

John Russell, San Quentin, petty theft, with prior conviction of petty theft, not to exceed five years.

J. R. McLeod, Folsom, grand theft, admitting prior conviction of a felony, three to ten years.

Thomas Walker, Folsom, forgery, prior conviction of a felony, seven to fourteen years.

Jesus Ceniceros, San Quentin, possession of poison, one to six years.

Engineers Will Appraise Claims

Two of the outstanding mining engineers of the Pacific Coast have been employed to investigate the placer mining claims in San Gabriel Canyon, which are at stake in an ejection lawsuit brought by the county against the claimants, which will be in court for trial next Friday.

The two experts, employed after a canvass of available authorities by Roy Dowds, counsel for the flood control district, are Frank A. Short and C. H. Monroe of San Francisco. They will be paid $100 a day and expenses while investigating the asserted placer mines, and testifying in court.

A woman in Arabia is married while very young, sometimes at 9 years of age. She must have a "dot" of clothing and jewelry, or money. No Arabian woman is allowed divorce, although she may and does run away from her husband.

HEAD PICKED BY JUNIORS OF CHAMBER

Harry Mabry, Los Angeles Attorney, New President of State Organization

Harry Mabry, Los Angeles attorney, was elected president of the California Junior Chamber of Commerce at its annual meeting and election of officers Saturday night at Fresno. Junior chambers of commerce from both Northern and Southern California were represented at this meeting.

The new president during the past year has been vice-president of the California Junior Chamber of Commerce and for 1928-29 was first vice-president of the Junior Chamber of Commerce at Los Angeles.

Other officers elected at the State meeting were: Raymond S. Kitchener of Oakland, first vice-president; Al G. Smith of El Centro, second vice-president, and Roland Maxwell of Pasadena, secretary and treasurer.

The State Junior Chamber of Commerce during the ensuing year will launch an extensive campaign to organize junior chambers of commerce in all the larger cities of the State which now have no such organization.

The State organization also unanimously indorsed as a candidate for the presidency of the United States Junior Chamber of Commerce Durward Howes, former president of the Los Angeles Junior Chamber of Commerce and now a director of the United States Junior Chamber of Commerce. The national organization will meet in Flint, Mich., June 12 to 16.

MYSTERY VEILS ARREST OF SPY

(Continued from First Page)

a member of the British Secret Service after serving approximately four months of the jail term.

His release created a stir in England which eventually found its way to the floor of Parliament and caused a demand for an explanation from the British Home Secretary. Then the case became lost in the archives, and according to Graves ended in his starting espionage work for Great Britain.

Graves first appeared in this country in New York in 1913, where he made himself known to the authorities and claimed that he was in the British Secret Service and had followed a confidential envoy of the Japanese government to these shores. He also divulged another bit of his "master spy" work, by asserting that he had uncovered the German plan for the invasion of England.

In 1916 Graves was arrested for an asserted attempt to extort $3000 from Countess von Bernstorff, the wife of the German Ambassador, over certain personal letters he claimed to have intercepted, and which he declared would embarrass the Bernstorffs if made public.

ARRESTED IN EAST

The case against Graves, who then styled himself the "master international spy," was dropped by government agents on March 8, 1917, because the principal witnesses had left the country.

About this time Graves decided that he would become a citizen of the United States, giving as his reasons that he feared the German government was attempting to get possession of his person. At that time he told the authorities that he was formerly the confidential investigator of some of the highest officials in Germany, including the Kaiser. When the United States authorities began a check on earlier activities of Graves, in connection with his citizenship move, it was announced in German newspapers that Graves was not connected with the German Secret Service in any way, and that his real name was Max Meincke, and that he was born in Central Europe.

Graves ran afoul of Federal authorities in 1917, and he was arrested by State Department agents in Kansas City. At that time he was accused of representing himself to be a Department of Justice representative, the authorities charging him with making such assertions in several western cities. When arrested Graves was en route to Denver, where he told the officers he was going to obtain papers that would cast reflections on the Hohenzollern family. On September 22, 1917, Graves was ordered interned by the Federal authorities for the duration of the war. He spent this sentence in Federal prison at Fort Leavenworth, Kan., and Fort Ogelthorpe, Ga.

VENTURES LAID TO HIM

The further escapades of Graves were somewhat dimmed the years just following the close of the war, and for a short period he dropped from sight.

In 1925, however, he again gained notoriety, and suddenly appeared only to disappear from Brooklyn after assertedly making statements to friends that a widespread effort was underway to replace the Hohenzollerns on the German throne. It was understood at that time that Graves was in sympathy with the movement and was active in a plan to restore the monarchy with the Crown Prince at its head.

Some months later he was discovered in Los Angeles, under the name of "Peter Grimm," and here his activities were said to have been two-fold. One was a report that he had tried to interest Los Angeles business men in a scheme to bring $1,500,000 worth of war loot to this country, which he was said to have represented as being salvaged from the German war raider, Emden.

Another venture charged to him informally, was said to have been disclosed by Theda Bara, actress, who was avowedly the prospective heroine of diplomatic intrigue stories which Graves had incorporated into books. One of the volumes was published under the title of "The Secrets of the German War Office." Two or three other books also are on the market from the pen of Graves, he said yesterday. All deal with intrigue, espionage, and pretend to divulge the diplomatic secrets of Germany under the rule of the Hohenzollerns.

TRIAL BY MAIL BEGINS TODAY IN TRAFFIC COURT

Beginning today Municipal Courts will do a mail-order business in traffic tags, Judge Swain, presiding in the traffic courts, announces. In other words, if one suffers stage fright in court, or if no one can be got to take care of the baby while one goes to court on the tag given by an officer, a letter may be written to the traffic court, telling the circumstances and inclosing the tag. By return mail, the clerk will inform the absentee of the amount of the fine, which must then be mailed to the court.

Those who take advantage of this, Judge Swain wishes it understood, are pleading guilty to doing so. He declares that he has no desire to conduct a trial by mail, and in any case where a tagee feels that he is not guilty, he must come to court and say so.

In making the innovation, Judge Swain declares that he believes it will greatly lessen the time required for routine pleas in the traffic courts. More than half of the persons ordered to appear in court for trial on minor offenses, the records show, plead guilty and pay their fines. The fact that they are, by the city ordinances or State law, required to appear in court, works a hardship on many minor offenders, who are sometimes required to spend a half-day waiting for their cases to be heard, he believes.

Cases of reckless driving, or other offenses which are ordinarily punishable by jail sentences instead of fines, cannot be handled by mail, but other offenses such as violation of the speed laws without recklessness, failing to make proper signals, and illegal lights, will fall under the new rule, according to Judge Swain.

FIRST POPPY SOLD IN DRIVE

Actresses Lend Aid to Veteran Post

Army Officer Ready Customer
Col. Nelson purchases flower from Jocelyn Lee and Mary Philbin

JOCELYN LEE and Mary Philbin, film actresses, had an easy job in selling Col. H. B. Nelson, local Army recruiting officer, the first Buddy Poppy in the five-day sale to raise funds for ex-service men in need. James B. Gresham Post, Veterans of Foreign Wars, has charge of the sale here, which is to continue until the eve of Memorial Day. The Buddy Poppies are made by disabled veterans in government hospitals.

NILE DAUGHTERS ARRIVE

Delegates from Forty-six Temples Due Today for Convention Opening Tomorrow

With the arrival yesterday of delegations from thirteen temples of the Daughters of the Nile, registrations and preparations for the fifteenth annual convention of the organization and session of the Supreme Temple were under way. The registrations are in charge of Mrs. Mae Estabrook of Nefu Ari Temple of Oakland.

Following the arrival in the morning over the Union Pacific of the delegates of Tirzah Temple of Butte, delegations from Lybia Temple of Salt Lake City and Zenobia Temple of Chicago were greeted at the station in the afternoon by the uniformed patrol of Mokattom Temple of Los Angeles and escorted to hotels. Later in the day a special train of the Santa Fe brought delegations from ten New York, Indiana and New Jersey temples.

By today delegations from each of the forty-six temples of the organization, which is affiliated with the Shrine, are expected to be in attendance.

Formal opening of the supreme body will take place at 10 a.m. tomorrow in the Biltmore, with the presentation of the national flags of the United States and Canada followed by a devotional and choir service. Hazel Sunderland of El Mejdel Temple, Denver, will respond to the welcoming address of Verna Teazle, Queen of the local organization.

The corps of supreme officers includes two Los Angeles women, Leona D. Crowe, Supreme Princess Marshal, and Elizabeth Trebilcock, Supreme Princess Nydia, besides the reigning Supreme Queen, Victoria Crouse.

Mokattom Temple, No. 12, of Los Angeles will honor the Supreme Queen, her officers and the delegates with a banquet and ball this evening at the Biltmore. An imported Egyptian centerpiece and oriental furnishings will form an appropriate setting for the festivities, which have been planned by Geraldine Gault. Edith E. Gattis of Hatasu Temple, No. 1, Seattle, the first Queen of the first temple, and the first Supreme Queen, will act as toastmistress.

J. A. H. Kerr, vice-president of the Chamber of Commerce, will tender the city's welcome, while the address of the evening will be given by Leo V. Youngworth of the board of trustees for the Shriners' Orthopedic Hospital.

NEW BOOK ON LIBEL

Judge Yankwich's Volume Will Be Ready Next Saturday

"Essays on the Law of Libel" is the title of a new book, written by Superior Judge Yankwich, which will make its bow to the reading public on next Saturday. The work is couched in language that the layman can understand.

The new book, according to the proof sheets, sets forth in a clear and concise manner the important problems which confront publishers relative to what is and what is not libel.

Japan has about 1500 women doctors. They work not only in Japan proper, but in Formosa, Korea, Hokkaido, Saghalien, China, the United States and other countries. They not only practice medicine, but some are internes of hospitals, and work in government service.

GROVE-PLANTING BARD'S TRIBUTE

Shakespeare Foundation Will Set Out Tree on U.C.L.A. Westwood Campus

A Shakespeare Grove, inspired by the recently organized Shakespeare Foundation, will have its initial tree-planting ceremony on the campus of the University of California at Los Angeles June 7. R. D. MacLean, Shakespearean actor, will dedicate the grove.

Mrs. Leafie Sloan-Orcutt of the foundation heads the committee. It is planned that each succeeding graduating class will participate in the planting of trees so that Shakespeare Grove will come to be a historical spot on the campus.

Broadcasters to Help Entertain Long Beach Club

Several broadcasting stations of Southern California will contribute to the program of the Long Beach Breakfast Club tomorrow morning at the Pacific Coast Club, Long Beach. The entertainment will be broadcast over KGER beginning at 7:30 a.m. C. Merwyn Dobyns, owner of KGER, will act as host to the artists recruited from the different stations.

Among the performers who will be on the air are Clif Howell of KFI, with Robert Hurd and Virginia Flohri; Dorothy Compton and Mary Ellen Fritzland, directed by C. M. C. Raymond, assistant manager of KHJ; Joseph Diskay, well-known Hungarian tenor, and Jack Carter from KNX; Jean Cowan, blues singer, and the Harmony Hawaiians from KFWB. Several others are included on the extensive program.

Many of the radio performers and officials will arrive in Long Beach this afternoon and evening. An informal reception for them will be given at the Pacific Coast Club where Mr. Dobyns will welcome them on behalf of the Breakfast Club.

Mystery Talker for Advertisers

The Advertising Club of Los Angeles will meet tomorrow at the Biltmore for its weekly meeting. The committee in charge has kept the identity of the principal speaker secret. He is said, however, to be a prominent advertising man from the East. Joe Roberts, the "banjo king," also will be present.

ARIZONA LAND KNOTS UNTIED

Public Sales Corporation Deals Untangled

Receiver Issues Titles to Many Purchasers

Report on Conduct of Affairs Praised

Several hundred persons who bought Arizona lands from the Public Service Sales Corporation will receive title to the lands they have paid for within a comparatively short time, according to a report filed with Judge Gates of the Superior Court by R. E. Allen, appointed as receiver of the corporation several months ago. The report was presented by Attorney George B. Webster, counsel for the receiver.

At the time the receiver took possession, the report shows, the only assets of the corporation consisted of the right to take title to 7812 acres of Arizona school land on payment of approximately $25,000 to the State of Arizona. The company had contracted to sell a large part of this land to several hundred purchasers of small tracts and had collected the full sales price from a large number. Proceeds of the sales had been used for other purposes than completion of purchase contracts with Arizona and the company was therefore unable to make its delivery contracts good. Allen was appointed receiver to clear up the situation.

His report shows that deeds are being issued steadily to holders of paid-up purchase contracts in their order, the balances due Arizona for land being paid off out of the proceeds of new sales. The receiver informed Judge Gates that he now has a large sale under negotiation, the proceeds of which will place him in possession of sufficient cash to pay off all balances due Arizona and thus enable him to deliver title to all purchasers of land in the corporation.

"I have directed the conduct of many hundred receiverships," Judge Gates observed on the hearing of the receiver's report, "and I feel that I ought to say that I do not recall any case in which the outcome has seemed more fully to have justified the expectations and hopes of the court and the litigants. It appears that within a few months this receivership has made possible the fulfillment of many hundred commitments that, when the receiver was appointed, seemed hopeless of execution. I think that both the receiver and his counsel are entitled to this expression of the court's appreciation."

U.S.C. Senior Loses Life in Northern Lake

Leon Umsted, senior at the University of Southern California, was drowned in Lake Betteravia, seven miles from Santa Maria, yesterday morning, according to word received here by members of his family at 1365 West Thirtieth Place.

Telephone reports received by the youth's sister, Mrs. Frank Buhrman, stated that Umsted went for a boat trip on the lake with Miss Katherine Sankey, David Sankey, her father, and an aunt and uncle of Miss Sankey. The boat is reported to have overturned and all escaped but young Umsted.

He drove to Santa Maria in company with Miss Sankey and her father last Saturday to visit her relatives, Mrs. Buhrman said.

Umsted was 24 years of age, and was to have graduated as a major in electrical engineering from the local university on June 8. He was born in Los Angeles and graduated from Los Angeles High School in 1924.

During his four years in the university he was a self-supporting student and had held responsible positions in the Trojan administration offices.

He leaves his mother and father, Mr. and Mrs. Leon W. Umsted, and his sister at the West Thirtieth-Place address.

The father left last night for Santa Maria to make arrangements for the return here of his son's body.

Boys Get Chance to Predict Rain

Here is a chance for some high-school boys who have had a year in high school or a semester in college on physics to tell whether or not it is going to rain.

Warener McIntyre, secretary of the local office for the Federal Civil Service Commission, announced yesterday that he will receive applications from prospective weather prophets. A minor knowledge of physics is required. The positions are junior weather observers, the salaries ranging from $1440 to $1740 a year.

NAVY TO HONOR HERO DEAD

Battleships Will Aid Memorial Day Observance at Southern California Beach Towns

Observance of Memorial Day will be made by all units of the battle fleet this year, although the bulk of the force will remain at anchor at Los Angeles harbor. The battleship Mississippi will go to Santa Monica for the day and the destroyers Paul Hamilton and Stoddert will be anchored off Pismo Beach; all other units remaining on station.

Visitors will be received on board all battleships on Memorial Day as well as the aircraft carriers Saratoga and Lexington. The fleet will be at anchor here all week for machinery overhaul, ship upkeep and fleet athletics, the squadron being in the midst of the annual baseball championship struggle.

The U.S.S. Texas, flagship of Admiral William V. Pratt, commander-in-chief of the United States Fleet, will sail on June 1, next, for her annual speed trials over the Rackland (Me.) course. She will arrive at the Maine port on July 1, next, remain in that area over Independence Day and then go to the New York navy yard for annual overhaul.

Admiral Pratt, accompanied by his flag lieutenant, Lieut. C. W. A. Campbell, already has left overland for Washington, where during the first week of June he will sit as head of the Naval Selection Board, to name a new list of officers for promotion to the grades of rear-admiral, captain and commander.

The U.S.S. Mississippi, returning to Los Angeles Harbor from Santa Monica on the 31st inst., will prepare for her summer's work of steaming up and down the Pacific Coast on training cruises with the naval R.O.T.C. units from the Universities of Washington and California. She will sail from this port June 5 to pick up the University of California contingent at San Francisco, proceeding thence to Seattle.

CRASHES FATAL TO THREE IN DAY

(Continued from First Page)

Welde family, ... sustained internal ... injuries of probable fatal nature.

CROSSING TRAIN ...

According to a police ... nesses asserted that the automobile, proceeding at ... twenty miles an hour, ... to cross the Santa Fe ... Rialto-avenue grade crossing ... of the oncoming ...

Mrs. Welde leaves ... George Welde, and ... Mrs. Clinton Crone, ... Charles Hudson, who ... Welde home in Alhambra ... employee of the Federal ... factory.

WHOLE FAMILY ...

Erwin Moore, 32, of ... Sixth street, Alhambra, ... Dana, 24, and twin sons, ... Robert, 7, were riding ... car when it was struck by ... ing machine, overturned, ... crashing into a standing ... at Maple avenue and ... street. Moore suffered ... skull fracture. Mrs. Moore ... severely cut. The children ... suffered concussion of the brain ... numerous bruises.

The speeding car, ... police, was driven by ... so., 31, of 165 South ... street. With him were ... r..., 25, of 4228½ ... n..e, and Robert Capps ... Bay View avenue. ... Wagner were painfully ... Capps suffered concussion of the brain. Culbertson was held ... ing investigation ... All were treated at the ... street Receiving Hospital.

CRASH HEAD-ON

In a collision between ... one driven by John ... 1416 Rowland avenue, ... er by H. H. Hansen ... street, George England ... wife, Ida, 46, of ... field avenue were ... Mrs. England suffered a broken collar bone and concussion of the brain. Her husband was ... cut and bruised. The drivers of the cars were not injured.

Her hip crushed when ... collided during the early ... rush of Sunday beach traffic, Lillian Kater, 28, was taken to Los Angeles General Hospital together with her daughter, ... Lou, 7, who sustained cuts of the face and body. Another child, ... gery MacBeth, riding with ... ther in the other car, was ... by flying glass when the ... curred at the corner of ... and Inglewood boulevard, ... scene of many traffic accidents in the past.

Henry Kater, ... enth street, Inglewood, ... drivers, received only ... ries. George MacBeth, ... driver, of ... City, also was ... injured were taken to ... pital after emergency treatment at the Venice Police Station.

FIREMAN INJURED

Battalion Chief ... the Los Angeles Fire Department is in the Georgia-street ... Hospital with thirty-four ... in his head and body ... cent Alonzo, 22, of ... Third and Fourth street ... in the Wilmington Jail ... sult of a head-on automobile collision on B street, Wilmington ... lice reported eye witnesses ... them Alonzo was driving ... wrong side of the street.

In the car with Wells ... wife and 16-year-old ... Vivian, both of whom ... slight shaking up. ... panion was Demetrio Reyes ... North Main street. All ... en emergency treatment ... Wilmington Emergency ... then Alonzo was booked ... charge of driving while drunk.

A moment after Reyes ... released, Andrew Deveed ... East One Hundred and Third ... Watts, appeared at the ... ton Jail, according to ... and reported the car Alonzo ... been driving belonged ... had been stolen from ... Saturday night. ... charge of suspicion of ... then was lodged against ... a search instituted for ...

Heart Attack During Show Kills Woman

Collapsing suddenly ... while watching a performance ... the El Capitan Theater ... Miss Ella Hansen, ... living at 1601 East ... street, died before medical aid ... reach her. Heart disease ... ly was the cause of her death.

The woman was rushed to ... Dickey and Cass Hospital ... pronounced dead upon arrival ... by Dr. R. J. McDonald. ... accompanied to the theater by ... sister, Mrs. ... same address.

BANK CLEARINGS ...

HUNTINGTON PARK ...

Bank clearings for the week ... yesterday reached the highest ... of any week during ... according to the ... Clearinghouse Association ... the clearings in the ... to a total of $1,... largest week for the ... week ending March ... total reached $1,...

CHILD KILLED BY FLOWER POT

Heavy Urn Topples ... and Causes Fatal Injury

Accidentally toppling ... heavy flower urn ... his chest yesterday ... while he was playing ... porch of his home, ... Boggie, 3 years of age, ... West One Hundred and ... street, was injured ... ly that he died ... the Southwest Hospital. ... child was the son of ... W. Boggie. The body ... taken to the County Morgue.

"All the News All ..."
LARGEST HOME-DELIVERY ... LARGEST ADVERTISING ...
The Times Telephone ... Connecting All Departments ... MEtropolitan ...
Vol. XLVIII.

FILM QUOTA APPROVED

Basis of Four to One Voted

French Commission ... Draw Curb as Tight as Expected

New Effort to Bring Friendly Terms ... America Expected

PARIS, May 27. (Exclusive) The Superior Cinema Commission of the French government held its widely heralded final meeting this afternoon to take conclusive action in regard to the Franco-American film controversy. After a discussion lasting ... a half hours the commission approved unanimously a four-to-one quota for American and ... foreign films in place of the ... seven-to-one quota. ... same time it appointed ... committee to draw up all ... proposed solutions of the ... ties and submit them to ... government within the next ...

Thus, while the drastic ... stations, so strongly opposed ... American film interests, ... adopted in principle, the ... sion failed at the last moment ... go as far as everyone, particularly the Americans, expected ...

BURDEN SHIFTED

Today's decision may ... terpreted, therefore, as shifting ... responsibility from the ... of the French film industry ... to those of the French ... And now that the latter ... possessed of the trump ... it may be assumed ... another "final" effort will ... to reach a friendly settlement ... the Americans. Negotiations ... between the Foreign Office ... American Embassy here are ...

The commission surrounded ... deliberations today with the ... secrecy, an official communique ... merely recording the approval ... of the subcommittee. ... mention the approval of ... to-one quota.

It will be noted that the ... one proposition is, in a sense, ... concession to the foreign position ... inasmuch as the French ... have always said they ... a three-to-one ... that is to say, one that ... foreign producers to buy one ... film for every three foreign ... they imported into France.

But, in the opinion of the ... can film men, there is little ... difference in the two quotas ... same firm opposition which ... have repeatedly expressed ... the three-to-one applies with ... force to the four-to-one quota ... American determination to fight ... whole idea of a contingent ... remains unaffected by the ... mission's decision.

According to spokesmen ... Americans, the matter ... squarely between the two ... ments. The State Department ... already gone on record as ...

(Continued on Page 2, Col

THE DAY'S ...

FEATURES. Radio, Page ... II; Women's Page, Clubs ... ciety, Page 6, Part II; Markets, Financial, Pages 12 to 19, ... Oil News, Page 19, Part I; ... Page 17, Part II; Comics, ... Part II.

NEWS OF SOUTHERN ... TIES. Page 16, Part II.

NEWS IN SPANISH. P... Part II.

SHIPPING NEWS. P... Part III.

SPORTS. Sangster ties ... in State titular amateur golf ... tournament at Del Monte. P... Part III.

Mushy Callahan to defend ... against Dummy Mahan at ... tonight. Page 1, Part III.

Ohio State denies need ... athletic probe. Page 1, Part ...

Hollywood Stars meet ... opening game of series at ... Field today. Page 1, Part II...

Clarence De Mar may enter ... Times Marathon. Page 1, P...

THE CITY. Supervisors ... authorize County Treasurer ... $800,000 for First and Hill ... State building site. Page 1, ...

Horticultural Commissioner ... Supervisors to engage in fruit ... fly preparedness campaign. ... 1, Part II.

Donor of $500,000 student ... building for U.C.L.A. campus ... honored as widow of Willi... Kerckhoff. Page 3, Part ...

Building of Fourth-street ... will be started at early date. ... 4, Part II.

Provost guard for Shrine ... organized under command ... Perry Bayne. Page 12, Par...

Julian case usury defendant ... pleads guilty and gets ninety ... in jail. Page 5, Part II.

Supervisors' budget provides ... salary increases. Page 1, Par...

Nation-wide inquiry begins ...

REMEMBER TH...
Life is one continu... hurdle race to those ... acquire the habit ... jumping at conclusion...